2 CENTS PAY NO MORE!

Chicago Daily Tribune

THE WORLD'S GREATEST NEWSPAPER

FINAL EDITION

VOLUME LXXXXI.—NO. 177 C [REG. U. S. PAT. OFFICE: COPYRIGHT 1932 BY THE CHICAGO TRIBUNE.] MONDAY, JULY 25, 1932.—24 PAGES THIS PAPER CONSISTS OF TWO SECTIONS—SECTION ONE *** PRICE TWO CENTS IN CHICAGO AND SUBURBS ELSEWHERE THREE CENTS

WETS IN TEXAS 130,000 AHEAD

BARE MILITARY PLOT TO CLINCH GERMAN RULE

Election Treaty with Hitler Revealed.

BY SIGRID SCHULTZ.
[Chicago Tribune Press Service.]

(Picture on back page.)

BERLIN, July 24.—The German military caste has "framed" the reichstag elections to be held next Sunday so as to further tighten its grip on the power in Germany.

Details of a secret pact which the "men of iron" who are now pulling the strings in Germany have arranged with Adolf Hitler, National Socialist (Fascist) leader, were learned by this correspondent from well informed quarters today.

Hitler to Be Chancellor.

If the Hitlerites win by an overwhelming vote, Hitler, according to the agreement, is to be given the post of chancellor. In return he has promised to install a large number of his junker friends in the German cabinet. Chancellor Franz von Papen, now federal commissioner (dictator) of Prussia, is slated to become the premier of that state.

Gen. Kurt von Schleicher, now minister of defense and directing application of the martial rule in Berlin and Brandenburg under the dictatorship, is to be given control of Hitler's "storm troops."

On the other hand, should Hitler's men fail to receive a large majority the Fascist leader has promised to be satisfied with three cabinet posts, but at the same time hold to his agreement to turn the "storm troops" over to Gen. von Schleicher.

Von Schleicher to Wield Whip.

Gen. von Schleicher, reputed "power behind the throne" and easily the strongest man of the German cabinet, is reported to feel that the deal is safe. He controls the reichswehr (German army) and police. With the 400,000 men of Hitler's army he will wield such a tremendous power that the military caste will have attained its goal.

The present cocksure attitude of the militarists was well illustrated only today.

"We just laugh at the election farce which is being staged," said a prominent junker. "We men who have been trained to govern will continue to govern, regardless of the voting mob."

Baron Kurt von Lersner, an intimate of von Papen, stated today that "of the twenty-one parties in the election the only six which will play an important part are the Nationalists, Hitlerites, Centrists, Bavarian People's party, Socialists, and communists.

Predicts Von Papen Votes.

"I feel that the energy Von Papen has shown recently in handling German problems is greeted by vast crowds of Germans with a loud sigh of relief," he said. "They are glad to see a man who does not mince his words and who does not hesitate to take energetic steps. Therefore they will back the parties supporting him in the elections."

Baron von Lersner asserted that Von Papen is trying to evolve a new German political coalition, a party similar to that which swept England in the last election, by uniting the outstanding men of the Hitler party, the Centrists, and the Nationalists.

Heinrich Bruening, former chancellor, and other republican leaders realize that the mailed fist is back in power in Germany. They still hope, however, that a big republican vote will enable them to swing the country back to republican control.

Meanwhile, the election campaign the most frenzied and bitter in the history of the republic, has already caused in about a month more than 100 deaths and more than 1,000 injured, and a military dictatorship in Prussia, the reich's biggest and most powerful state.

Religious Struggle On.

So intense has the campaign become that it has taken on the proportions of a religious struggle. Adolf Hitler indeed, stands for many of his followers as a new messiah. The Catholic centrists see a challenge to the Christian religion in the fanatic adoration of Hitler.

Describing Hitler as a new messiah is not a rhetorical figure of speech. In Hamburg and in Mecklenburg Hitler's name actually is substituted for that of the deity in many printed death notices. Though the notices usually start, "In faith in God," in these districts Nazi death notices have been seen to read, "In faith in our leader Adolf Hitler."

They tell, too, of a Hamburg child

(Continued on page 4, column 3.)

NEWS SUMMARY

of The Tribune

[And Historical Scrap Book.]
Monday, July 25, 1932.

DOMESTIC.

Wets lead in Texas primary, 218,963 to 88,518 votes; Mrs. Miriam Ferguson leads field of eight for governor. Page 1.

Gov. Franklin D. Roosevelt's son predicts return of beer before the close of next year. Page 2.

Canada's stand on empire trade puzzles Britain; proposals expected to be revealed today. Page 2.

Canada's grain trade refuses to ask favors in British markets. Page 2.

Congressional inquiry to hear of havoc done to farmers and marketing agencies by farm board. Page 2.

"Ghost" X-ray reveals inner motions of human body; medical men to see device demonstrated. Page 3.

Salary reductions for city employés widespread, survey shows. Page 7.

Financial distress of Brotherhood of Locomotive Engineers confirmed by books of defunct bank. Page 9.

Funeral services for Florenz Ziegfeld held in private, with only a few close friends in attendance. Page 10.

LOCAL.

Disclose wine deal in purchase of Updike Grain company by farm board subsidiary; Board of Trade to open today as usual, defying government's closing order. Page 1.

Judge Joseph B. David spends a warm evening defending wet cause in a debate at the Chicagoland dry assembly. Page 2.

Indiana state police try to educate motorists on Dunes highways; 57 arrested. Page 3.

County formally starts sale of delinquent tax property today; list delinquents in Rogers Park. Page 4.

Illinois Supreme court expected to hand down opinions in several tax matters today, among them the Cisar case. Page 5.

Business Manager Savage to recommend the abolition of 300 jobs in school maintenance department today. Page 5.

Every state in Union now enlisted in campaign to reduce governmental expenditures at least $750,000,000 a year. Page 6.

Absence of Sheriff Meyering delays police investigation into slaying of his aid. Page 10.

Death notices, obituaries. Page 10.

News of society. Page 11.

FOREIGN.

German militarists enter secret election pact with Adolf Hitler to tighten their grip on power. Page 1.

Flyer rescued in Mexican jungle tells the story of his eighteen days' terror. Page 3.

Nine slain, 55 wounded as police raid communists in Cuban capital. Page 1.

Australia learns a government in private business does not pay. Page 4.

Poland decides to sign peace pact with Russia without Rumania. Page 4.

French both praise and denounce Senator Borah for his proposal to hold a world conference looking toward revision of war debts. Page 6.

WASHINGTON.

Washington prates of economy, but U. S. spending stays at peak. Page 1.

Hoover committee reports on Negro housing problem; finds lack of suitable dwellings for low income group. Page 7.

SPORTS.

Cubs divide double header with Pirates; Warneke wins, 7 to 2, but Bush loses, 7 to 5. Page 15.

Golden Gloves card, Germany against Chicago, offers 16 champions in one ring tomorrow. Page 15.

Vines' victory enables United States to eliminate Germany in Davis cup play. Page 15.

Indians whip Sox, 9 to 7; then do it again, 9 to 6. Page 15.

Name Chicago team to meet German boxers in Golden Gloves. Page 15.

Germans ready and confident they will win. Page 16.

Richards and and Tilden advance in professional tennis meet at South Shore. Page 16.

Police to speed traffic to and from Soldiers' field tomorrow. Page 16.

Gomez holds A's to seven hits; Yanks win, 9 to 3. Page 17.

Braves and Giants divide double header. Page 17.

EDITORIALS.

A Preposterous Treaty; In Sheep's Clothing; A Brotherhood Blows Up; Tax Shirkers. Page 8.

FINANCE, COMMERCE.

President of Kansas City Board of Trade assails United States order closing pit here. Page 19.

Wall street is getting ready for part in prosperity parade. Page 19.

Predictions being made of 40 cent wheat. Page 19.

Capitol building defaults on its July interest. Page 19.

U. S. treasury makes $650,000,000 note offering. Page 19.

Trade circles find signs of better times ahead. Page 22.

Want Ad index. Page 22.

Average net paid circulation of
THE CHICAGO TRIBUNE
June, 1932
DAILY in excess of 800,000

PRATE ECONOMY AT WASHINGTON, BUT DO NOTHING

Federal Spending Stays at Peak.

BY ARTHUR SEARS HENNING
[Chicago Tribune Press Service.]

Washington, D. C., July 24.—[Special.]—When is the economizing going to begin—if ever?

JOSEPH W. BYRNS.
[A. P. Photo.]

Nobody knows. The answer of the Seventy-second congress to the question up to date has been to talk much of economy and to pretend to economize, but to go right on spending as much money as ever—if not more. Whether the Seventy-third congress will return a more satisfactory answer depends upon the membership elected next November.

Compared with possible retrenchment of federal expenditures to the extent of more than 1 billion 200 millions of dollars as set forth in the preceding article of this series, congress at the late session was able to agree on economies aggregating only 150 millions, the greater part of which applies to this fiscal year only and the realization of which even for one year is already being seriously questioned.

No Cuts for Bureaucracy.

Neither the executive nor the congress contemplates any radical curtailment of the paternalistic, subventionary and regulatory activities of the central government now costing more than 1,200 millions of dollars a year, or of the vast bureaucracy now numbering more than 600,000 persons. The aim is to weather the storm of popular protest against extravagance with moderate and illusive economies which do not impair the vast structure of the bureaucracy and then to take the lid off the treasury again when times improve.

Despite the cheese paring of some of the appropriation bills for the fiscal year 1933 and the 150 million dollar economy act the cost of government has not been reduced up to date. In fact, the initial appropriations for 1933 are ten millions greater than were the initial appropriations a year ago for the fiscal year 1932.

Congress began by appropriating about 4 billions for 1932, exclusive of postal expenditures payable from postal revenue, but by the end of that fiscal year on June 30 last deficiency and depression relief appropriations brought the total expenditures to $5,006,590,305.

New Appropriations Still Lavash.

For the fiscal year 1933 congress has begun by appropriating about 4 billions exclusive of reimbursable postal expenditures, and by June 30 next nobody knows how much higher the total will go. That additional appropriations for 1933 by congress next winter will take the total higher than the $4,219,950,338 expended in 1931 is a virtual certainty even if the five billion total of the last fiscal year

(Continued on page 6, column 2.)

THE WEATHER

MONDAY, JULY 25, 1932.

[Daylight saving time.]

Sunrise, 5:36; sunset, 9:16. Moon rise at 11:50 p. m. today. Venus and Mars are morning stars; Jupiter and Mercury are evening stars.

Chicago and vicinity—Increasing cloudiness and warmer Monday, probably a thunderstorm Monday night or Tuesday; moderate southwest winds Monday.

Illinois — Generally fair, somewhat warmer in extreme north portion Monday; local thunderstorms Monday night or Tuesday.

TRIBUNE BAROMETER.

TEMPERATURES IN CHICAGO

MAXIMUM, 5 P. M. 87
MINIMUM, 6 A. M. 63

3 a. m.	65	Noon	78	8 p. m.	84
4 a. m.	64	1 p. m.	82	9 p. m.	83
5 a. m.	63	2 p. m.	82	10 p. m.	82
6 a. m.	63	3 p. m.	85	Unofficial—	
7 a. m.	63	4 p. m.	86	11 p. m.	83
8 a. m.	60	5 p. m.	87	Midnight	81
9 a. m.	67	6 p. m.	86	1 a. m.	80
10 a. m.	73	7 p. m.	85	2 a. m.	76
11 a. m.	76				

For 24 hours ended 8 p. m. July 24:
Mean temperature, 75; normal, 73. Excess since Jan. 1, 605 degrees; excess for July, 66 degrees.
Precipitation, none; deficiency since Jan. 1, 63; excess for July, .39 of an inch.
Barometer—8 a. m., 30.02; 8 p. m., 29.94.
Highest wind velocity, 13 miles an hour, from the southeast, at 3:55 p. m.

[Official weather table on page 22.]

WHAT WILL HE MAKE OUT OF IT?

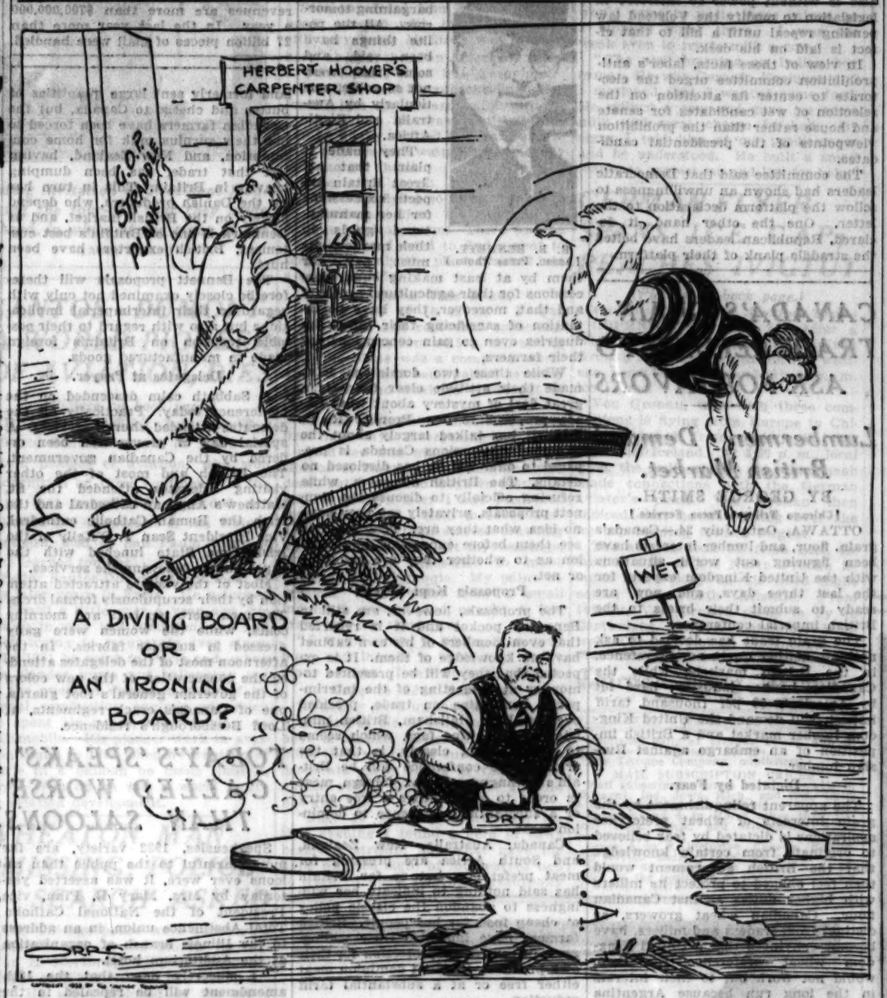

Cermak Sails Thursday for Carlsbad Rest

Physicians who examined Mayor Cermak yesterday said he had recovered sufficiently to permit him to start for Europe tomorrow. The mayor plans to sail Thursday on the Bremen. He said yesterday that upon landing at Bremerhaven, Germany, he would go to Carlsbad to take the baths and a rest. The mayor also plans to visit Berlin and Czechoslovakia, where he was born.

Dr. Clifford J. Barborka of the Mayo hospital, authority on internal medicine, was called into consultation yesterday by the mayor's son-in-law, Dr. Frank Jirka. Afterwards Dr. Jirka announced:

"We have advised the mayor to make the trip and he is going to take our advice."

A bulletin issued by the physicians read:

"After a careful and thorough examination of the mayor we find no evidence of any serious organic trouble. We believe that his chief need at this time is complete rest. After the benefit of this rest, he will be in better condition to return to the hospital for a final check-up."

The mayor plans to come to Chicago today and preside at a meeting of bankers and city officials at which he will make a plea for a $2,000,000 loan to give school teachers two weeks pay.

IRISHMAN FALLS TO DEATH KISSING BLARNEY STONE

(Pictures on back page.)

[Copyright: 1932: By the New York Times.]

LONDON, July 24.—The legendary efficacy of the Blarney stone, which is supposed to confer persuasive eloquence upon those who kiss it, was responsible today for the death of James Burke, a young Irishman, who, in attempting the rite unaided, fell fifty feet to the ground.

The stone forms the sill of one of the machicolations on the south side of Blarney castle, in Cork. Usually it is kissed with the assistance of a powerful guide, who grips the visitor's ankles as he hangs over the parapet. At the siege of 1646 the stone was damaged and irons have been inserted to secure the parapet.

MELLON COMING HOME TO RESIGN, LONDON REPORTS

LONDON, July 25.—(AP)—The Daily Herald said today Ambassador Andrew W. Mellon "is expected to resign" when he arrives in Washington on his present trip to the United States. "It is believed he will tell President Hoover the coming negotiations on war debts should be in the hands of a younger man than he," The Herald added.

SHORE BULLETS WOUND GIRL ON YACHTING TRIP

Stray bullets from the Camp Logan rifle range, just north of Zion City, imperiled 20 members of a yachting party in Lake Michigan yesterday. One of the bullets struck Miss Rose Peterson, 23 years old, of 704½ Hinman avenue, Evanston, in the left foot and two others grazed her legs. Several bullets hit the side of the 34 foot boat.

The yacht, owned by Wellington Quirk, 319 Dempster street, Evanston, wealthy amateur aviator, was about a mile off shore, headed for Winthrop harbor when it was sprinkled by the bullets. No shots were heard, and the first known of the danger was when Miss Peterson collapsed, screaming. Quirk speeded to Waukegan harbor and hurried her to the Victory Memorial hospital, where she was attended by Dr. F. A. Besley.

Members of the yachting party, many of whom belong to the Evanston Walking club, said that the shots were fired from rifles. Investigation by Capt. Thomas Booth of the Waukegan force, substantiated this. A detachment of the 132d Illinois infantry was on the range at the time of the shooting, police said.

Among others on the yacht were William Howell, 1010 Main street, Evanston; Miss Mary Heath, 643 Hinman avenue, Evanston; Miss Hazel Ward, 1312 Maple avenue, Evanston, and Paul Aldrich, 394 Chestnut street, Winnetka.

CHICAGOAN KILLS WIFE IN MOTHER'S WISCONSIN HOME

Enraged over his failure to effect a reconciliation with his wife, Hazel, Stanley Smoroski, 35 years old, 2441 West 50th street, early this morning shot and killed her at Elkhorn, Wis., and attempted to kill her mother and her brother. He was arrested and is in jail at Elkhorn.

Mrs. Smoroski left Chicago last Tuesday after a quarrel with her husband and went to the home of her widowed mother, Mrs. Josephine Hart, in Elkhorn. Yesterday Smoroski hired a Hertz Drivurself automobile and followed her. He went to the Hart home late last night and begged his wife to return to him. She refused and he shot her through the heart. Then he turned the gun on Mrs. Hart and fired two shots, but neither took effect.

George Hart, cashier of the First National bank of Elkhorn, a brother of Mrs. Smoroski, heard the shots and rushed into the room where his sister lay slain. Smorski fired two shots at Hart, but they also missed their mark.

Meantime some one had notified the sheriff's office and that official arrived just as Smoroski was leaving the Hart home. He surrendered without resistance. In his baggage was found a note indicating he intended to kill himself after slaying his mother-in-law.

The Hart family is well known in Elkhorn and is regarded as in comfortable circumstances.

Mrs. Smorski was 30 years old. The husband was a machinist. A child, Doris, 6 years old, survives her mother.

Nine Slain, 55 Hurt as Cuban Cops Raid Reds

[Chicago Tribune Press Service.]

HAVANA, Cuba, July 24.—Nine persons, including three police officers, were killed and 55 were wounded here in a clash between the police and communists this afternoon and a series of bomb explosions tonight.

Capt. Camilo Sierra of the national police force, Col. José Maria Guerra, chief of the public works special police force, and Police Lieut. Ceferino Rodriguez were killed in one blast. Ten policemen were seriously injured in the same blast, which demolished a residence used by the Reds as headquarters for a conspiracy to overthrow the government.

Six Slain in Clash.

Six persons were killed and 15 were wounded in the afternoon when police, reinforced by army sharpshooters clad as civilians, raided a Red hiding place. The police suffered two casualties in the clash.

Esteban Delgado, outlaw leader of the group accused of attempting the murder of Sergt. Francisco Planas and Col. José Guerra, Atares fortress officials, was one of the slain.

Police arrested scores of communists, seized arms, a printing press and seditious literature. They announced the discovery of a plot for a new city-wide communist uprising and attacks on officials.

Raid House on Tip.

Acting upon a confidential tip telephoned to police headquarters late tonight, the three police chiefs who were killed by the bomb, led a detective squad in a raid on a residence. They found the house empty. A telephone rang and Capt. Sierra answered. As he lifted the receiver the blast occurred.

No clews were discovered, although large quantities of arms, ammunition and seditious literature were confiscated. The explosion partly demolished the buildings surrounding the house.

Four more bomb explosions rocked the city several hours later. The blasts occurred as police were hunting for leaders of the anti-government conspiracy. Thirty policemen were injured. Many buildings were damaged. Martial law was established in the areas where the explosions occurred. Troops are patrolling the streets of the city.

Young Boy Is Baptized; Drowns in Few Minutes

Idabel, Okla., July 24.—(AP)—Garth Hufhen, 12, drowned in a river today a few minutes after he had been baptized.

Members of the baptismal party were wading following the ceremony when it was discovered the boy was missing.

Disclose Wine Deal by Farm Board's Co-op

(Picture on back page.)

Three barrels of wine were included in the compensation paid more than a year ago by the Farmers' National Grain corporation for the Updike Grain company, which then had clearing house privileges on the Chicago Board of Trade. This information was taken yesterday from records of a meeting of the Board of Trade's directors last spring.

It was the purchase of the Updike company by the grain corporation, a federally financed subsidiary of the farm board, which brought on a series of controversies that resulted Saturday in an order by a commission of three cabinet officers in Washington that the Board of Trade be closed as a contract market for two months beginning on Aug. 8.

Pit Defies Closing Order.

Peter B. Carey, president of the exchange, which has grown continuously for seventy years until it is the world's greatest grain market, declared yesterday that the Washington commission had "acted as Hooverites" in issuing the suspension order.

Mr. Carey emphasized that the Board of Trade would continue to do business as usual, despite the Washington order. The edict gives the Board of Trade 15 days to take court action, which will prevent the closing of the board's contract dealings.

It was pointed out that the court issue, which will be fought to a finish, will be whether or not the Board of Trade must admit the government corporation to its clearing house in order to prevent the imposition of the closing penalty.

History of the Dispute.

Briefly, the history of the troubles of the Board of Trade and the farm board subsidiary is as follows:

The Farmers National Grain corporation, which is a member of the Board of Trade, but not of its clearing house, purchased the Updike Grain company previous to June 1, 1931. The deal was not formally disclosed.

The directors of the exchange made an investigation, however, and last April 11 they barred the Updike company from trading in the pits and suspended two of its officials for violation of rules. One charge was that they had concealed the fact that the Farmers' National was the real owner.

Farmers' National Rejected.

The Farmers' National, then applying for a clearing house membership, was turned down. The next step was a demand by the president of the Farmers' National, C. E. Huff, a former preacher, that the Board of Trade be suspended for violation of the grain futures act. His request was granted in the order of Saturday.

Chief of the witnesses at the Board of Trade directors' meeting, when the wine transaction was revealed, were F. J. Thatcher, a large stockholder in the Updike company at the time of sale, and J. F. Florentine Jr., stockholder and floor trader.

Thatcher said that he sold his 249 shares to Huff and George S. Milnor, representing the Farmers' National, at $200 a share. Milnor is vice president and general manager of the Farmers' National.

What Florentine Got.

Thatcher also said that Florentine sold his one share. He was questioned by directors as to what Florentine got. Questions and answers follow:

THATCHER—I think it would be better to say he [Florentine] got $200 a share for the stock in money.

Q.—That does not sound like a very definite explanation. A.—Well, if you want me to explain the rest I will say he got about three barrels of wine.

Q.—Well, Mr. Thatcher, I do not consider that currency, although we will all admit it has considerable value. A.—That is what it was. If you want to look in my basement——

Q.—You just stated that Florentine received $200. That he might get considerably more. What does that depend upon; if he gets any more? A.—The quality of the wine.

$200 Paid for Each Share.

Further testimony was taken from Thatcher to show that although the par value of the Updike stock was $100 when the sale was made, $200 a share was paid. Par value for the entire 1,000 shares of company stock, "with $100,000 bonus and three barrels of wine," was the way he expressed the arithmetic.

It was not shown from whose cellar the wine came. Huff was not mentioned. Milnor, according to members of the directorate of the exchange, objected to the questioning of Thatcher about the money and the wine.

Glides 38 Miles an Hour to Set a World Record

Elmira, N. Y., July 24.—[Special.]—It was announced unofficially here today that Walter Snell, Providence, R. I., had established a new world's record for gliding of 38.7 miles an hour, the previous record being 33.3, held by Fred Shultz of Detroit.

'MA' FERGUSON LEADS FIELD IN GOVERNOR RACE

Incumbent Sterling Running Second.

James Roosevelt, son of Gov. Roosevelt, predicts revision of Volstead act at special session in 1933 if father is elected President. Details on page 2.

Dallas, Tex., July 24.—(AP)—The vote on proposed submission of the question of repeal or retention of the 18th amendment, made on separate ballots, in yesterday's Democratic primary, showed a heavy majority for resubmission. Returns tabulated today from 235 out of 254 counties, with 26 complete, gave 218,963 for submission and 88,518 against.

The referendum was held on instructions of the state Democratic executive committee in most counties, but party officials in some counties declined to submit it, for the most part on grounds of expense. Dallas county, one of the largest in the state, was one of those which did not submit the question.

Senator Sheppard Silent.

Dispatches from Texarkana said that Senator Morris Sheppard, co-author of the 18th amendment, reserved comment tonight on the primary vote.

"When the returns are completely tabulated," he added, "I will have something to say."

The senator, who stated in the senate that he would vote for resubmission if the Democrats of Texas approved it, said he wished to study the complete returns, especially with reference to the number of ballots on the plan as compared to the total vote cast.

Sees Propaganda Disproved.

Opposing interpretations of the vote for resubmission came from wet and dry leaders today. Mrs. Florence N. Rodgers, state chairman of the Women's Organization for National Prohibition Reform, said:

"The vote showed that prohibitionists have vastly overestimated dry sentiment in the state and have put out a mass of erroneous information to the public. So far the vote indicates about 2½ times as many voters favor submission as oppose it. An outstanding feature was that women, thoroughly awakened to the need for constructive changes in the dry laws, went into action to bring such changes about."

Dry Still Unconvinced.

"Texas," said Thomas B. Love, "remains overwhelmingly dry."

Love, former state senator, was a prohibitionist leader of the Democratic bolt to Herbert Hoover in 1928.

"Out of the first 446,640 votes counted," he said, "145,000 voted for submission, or just 30 per cent of the total vote counted. More than 500,000 majority of the Democrats who voted in yesterday's primary election either voted against submission or refused to vote for it."

Ferguson Power Revealed.

Demonstration anew of the political power of James E., and Miriam A. Ferguson was revealed by the primary.

"Ma" Ferguson, 57 year old grandmother who was elected governor of the Lone Star state in 1924 as a result of popular upheaval against the Ku Klux Klan, assumed a commanding lead in the race for the gubernatorial nomination.

Denied a second term in 1926 and defeated again in 1930, she rolled up a steadily increasing plurality over Gov. Ross S. Sterling and six other candidates as returns from yesterday's primary were compiled.

Ferguson strength rests in the rural precincts. "Jim" Ferguson, who served from January, 1915, until he was impeached in 1917, was strongest in the country districts.

Vote May Be Increased.

Hence political observers said it was virtually certain the advantage his wife, who was elected in 1924 on a "vindication" platform over Felix D. Robertson of Dallas, klan candidate, would be increased by later compilations from the rural regions.

Mrs. Ferguson was bitterly opposed by the state's largest newspapers and scores of political leaders. Her record for pardoning of criminals—"Jim" Ferguson has estimated she issued 3,600 proclamations of clemency during her term—was recalled.

Although her place in the runoff primary Aug. 27 was assured, Mrs. Ferguson was by no means certain of election.

History May Be Repeated.

This primary seemed fair to be a repetition of the 1930 Democratic first

primary, when Mrs. Ferguson led a field of 11 candidates.

She received almost 72,000 votes more than Sterling, her nearest opponent. There were 883,000 votes. In the run off Mrs. Ferguson lost to Sterling by 90,000 votes out of 857,000 votes counted.

The Fergusons have been candidates before the Texas electorate eight times since 1914, when Ferguson, then a small town banker and farmer unknown in politics, decided to seek the governorship.

Hunter in Third Place.

Tom F. Hunter, Wichita Falls oil man and attorney who fought both Mrs. Ferguson and Sterling, was running strongly in third place.

Returns from 235 counties, including 26 complete, gave Mrs. Ferguson 264,594; Sterling, 191,428, and Hunter 139,944. Five other candidates were out of the running.

In the race for three congress-at-large places, leaders were George B. Terrell, former state treasurer, Joseph Weldon Bailey, and Sterling P. Strong.

In the 17th district, Representative Thomas L. Blanton was leading Joe H. Jones of Eastland by a narrow margin, the tabulation from 17 counties, none complete, giving Blanton 16,583 and Jones 15,435.

Other district congressmen up for reëlection had more comfortable leads. In the 13th district, W. D. McFarlane maintained a big lead over George W. Backrus of Vernon for the seat of Representative Guinn Williams, who did not seek reëlection.

Negroes Ask Arrests.

Houston, Tex., July 24.—(AP)—Negro voters tonight sought the arrest of Harris county Democratic primary election judges for refusing them the right to vote Saturday.

A Negro lawyer presented U. S. Commissioner Winston McMahon the names of officials he said refused Negroes admittance to the polls and asked that they be charged with violation of the federal code governing suffrage rights.

"I told the Negro lawyer to take the matter up with the district attorney's office tomorrow," Commissioner McMahon said.

SEES RETURN OF BEER

Worcester, Mass., July 24.—[Special.]—A special session of congress to modify the Volstead act in order to furnish employment will be called by Franklin D. Roosevelt as one of his first official acts, if elected President, according to his son, James Roosevelt. The son was principal speaker at a clambake of the Worcester Democratic club today.

"There will be much suffering next winter," predicted young Roosevelt. "The Democratic President will call a session of congress, if necessary, after March 4 to modify the Volstead act to provide employment for many citizens."

Young Roosevelt also announced that he will "consider it my first duty as a member of the Massachusetts Democracy to make sure that Gov. Ely is reëlected to office."

Pleads for Harmony.

In making this announcement young Roosevelt said he hopes that the former adversaries in the Smith-Roosevelt contest in this state "will get up off the floor and forget their differences."

The clambake evolved into a love feast between former partisans of the Smith and Roosevelt camps in this vicinity. Other speakers echoed Roosevelt's bid for harmony in the party in order to present a solid front to the enemy next November.

James Roosevelt revealed in his speech that his father has been working for the last six months upon a program for the financial rehabilitation of the country—a program that he will put into effect if and when he takes office.

Roosevelt Faces Busy Week.

Albany, N. Y., July 24.—[Special.]—Gov. Roosevelt motored home in the twilight tonight with Mrs. Roosevelt ready for an active week, to be marked by two major events.

One of these will be the reception of Mayor James J. Walker's reply to the ouster charges against him. The other will be the visit of Gov. Joseph B. Ely of Massachusetts on Wednesday.

In addition to these items in the program the Democratic candidate will continue to hold numerous conferences with leaders in various fields to gather material with which to complete the framework of the program of rehabilitation which he will offer to the nation.

German Citizens' League Backs Horner in Race

Judge Henry Horner, Democratic nominee for governor, was endorsed by the German American Citizens league yesterday at its convention at Joliet. For congressmen at large the convention endorsed Julius Klein, Republican, and Walter Nesbit, Democrat.

WET JUDGE GETS A HOT RECEPTION AT DRY DEBATE

David Meets Prof. Bruce on Liquor Question.

(Picture on back page.)

Superior Judge Joseph B. David, an aggressive wet, invaded the Chicagoland dry assembly at the Des Plaines camp ground yesterday to debate repeal of the 18th amendment. His opponent was Andrew A. Bruce, Northwestern university law professor, former justice of the North Dakota Supreme court and an outstanding dry.

Facing more than 1,000 militant prohibitionists in the camp tabernacle, Judge David said he was opening his speech with "considerable trepidation."

Heckled at intervals, criticized by Prof. Bruce for "failing to come to the point," and afterwards questioned by a federal officer, Capt. John C. Wallace of the bureau of industrial alcohol, Judge David was mopping perspiration from his brow when he finally quit the camp.

The drys had arranged the debate to show their willingness to hear both sides of the prohibition question. Former Appellate Judge Ben Smith acted as referee.

"I am perfectly indifferent how you feel about prohibition, as you may be indifferent how I feel," Judge David began. "I came here to give you light on the question as I gathered it in sixteen years on the bench and by study. I am not running for office."

Hush a Heckler.

"No?" queried a woman on the front bench. A few women tittered and still others tried to shush the heckler.

"I can tell you how to dry up the country in sixty days," the judge challenged. "Tell those wet drinking, dry voting hypocrites in Washington to pass a law punishing the buyer of liquor as well as the seller. Will they do it? You know they won't. They'd soon have half the population in jail."

Judge David said constitutional rights had been impaired by the 18th amendment. "I ask you whether telephone tapping does not destroy the principle that no man has to testify against himself," he continued. "I ask whether the transfer of a prohibition killer's trial from state into federal jurisdiction does not bring the administration of justice into disrepute?

"As for my proposal to punish the liquor buyer, I will ask Judge Smith whether, when he was on the criminal bench, was it the thief or the receiver of stolen goods who was prosecuted? It was the receiver, of course, for the law there recognizes that if you have no receivers you will have no thieves."

Heckled Again.

"How long have I been speaking?" he asked the referee.

"Too long! Too long!" cried the hecklers.

"I won't be much longer," he assured them, drawing a burst of applause. "Give the other speaker a chance—be fair," the hecklers yelled.

Prof. Bruce was on the platform twenty minutes. Judge David's speech, he said, reminded him of the admonition an old law professor used to give his students, saying: "Yes, yes, but what are you getting at?"

"Some time ago a heckling member of the Illinois legislature asked me if intoxicating liquor was a nuisance before the passage of the 18th amendment," Prof. Bruce recalled. "I replied by asking—does a putrid fish cease to stink in the absence of a statute or a constitutional provision.

Bill of Rights.

"The trouble with Judge David is that he has no idea what the fifth and fourteenth amendments and the bill of rights are, or what America stands for."

The federal agent, Capt. Wallace, stopped Judge David as he left the tabernacle and asked him whether he was aware that the Volstead act prohibited possession of liquor as well as sale and manufacture, thus bringing the buyer into its toils.

"Go over to the federal court," he advised Judge David. "You can see Judge Barnes and other federal judges sentencing buyers for illegal possession."

YOUTH LOSES LIFE IN LAKE.

James Schott, 19 years old, 5601 South Wabash avenue, colored, was drowned yesterday while swimming at the Jackson park beach.

LABOR FEDERATION LIQUOR REFORMERS DOUBT BOTH PARTIES

Washington, D. C., July 24.—[Special.]—Labor's national committee for modification of the Volstead act, the unofficial wet organization of the American Federation of Labor, today called on the nation's voters to ignore party lines in November and ballot for congressional candidates solely on the basis of their individual stand for repeal of the 18th amendment. Both the Republican and Democratic leaders had demonstrated their own willingness to be bound by platform promises, the committee declared.

In a statement reviewing the platform declaration of both parties on the prohibition issue, the committee called attention to the fact that the task of passing a repeal resolution is solely one for congress, the President having no part in the consideration of that legislation.

The President, the statement added, also is without power to interfere in legislation to modify the Volstead law pending repeal until a bill to that effect is laid on his desk.

In view of these facts, labor's anti-prohibition committee urged the electorate to center its attention on the selection of wet candidates for senate and house rather than the prohibition viewpoints of the presidential candidates.

The committee said that Democratic leaders had shown an unwillingness to follow the platform declaration to the letter. One the other hand, it declared, Republican leaders have bolted the straddle plank of their platform.

CANADA'S GRAIN TRADE REFUSES TO ASK FOR FAVORS

Lumbermen Demand British Market.

BY GEORGE SMITH.

[Chicago Tribune Press Service.]

OTTAWA, Ont., July 24.—Canada's grain, flour, and lumber interests have been figuring out world situations with the United Kingdom experts for the last three days, and now are ready to submit their briefs to the British imperial conference.

The grain trade has decided to ask nothing, neither quota nor prerefence, in the British markets, while the Canadian lumber industry, hard hit by America's $3 per thousand tariff impost, will demand the United Kingdom lumber market and a British imposition of an embargo against Russian lumber.

Dictated by Fear.

The apparent relinquishment by the grain interests of wheat preference aspirations is dictated by fear believed to originate from certain knowledge that the British government would then feel obliged to protect its millers with higher duties against Canadian flour. Canadian wheat growers, as distinct from traders and millers, have become convinced that a United Kingdom wheat preference for them would not work out to their interets in the long run because Argentina would cut prices to meet the preference, and, faced with the necessity in an event of selling two-thirds of her wheat in non-British markets, Canada does not want world wheat prices further reduced.

I the privacy of secret conclaves Canada may repeat on behalf of lumber Australia's slap at the mother country for letting Russian wheat oust Australia's production. Britain accepted one and one-third billion board feet of Russian lumber last year, or an equivalent of nearly half Canada's lumber production.

Seaways Treaty Hailed.

The signing by Canada and America of the St. Lawrence seaways treaty has brought great hopes to the Canadian lumbermen. Lake Superior north shore lumbering interests will have seaports right at their back doors.

From these vantage points Canadian lumbermen hope to be able to develop European markets to replace the lost American market. In the meantime approaches are said to have been made to Canada by American lumbermen, asking her not to make a dicker with the United Kingdom, and assuring them that America's lumber tariff will come down after the presidential election.

CANADA'S STAND ON EMPIRE TRADE PUZZLES BRITAIN

Premier Expected to Bare His Hand Today.

BY JOHN STEELE.

[Chicago Tribune Press Service.]

(Pictures on back page.)

OTTAWA, Ont., July 24.—After a week of preliminary sparring it is expected that the British imperial conference will get down to hard bargaining tomorrow. All the polite things have been said, and some that were not so polite, particularly by Australia and South Africa.

R. B. BENNETT. (Assoc. Press Photo.)

They made it plain that if Great Britain expects concessions for her manufactured goods in their markets she must pay for them by at least making equal concessions for their agricultural products and that, moreover, they have no intention of sacrificing their infant industries even to gain concessions for their farmers.

While these two dominions have made their attitude clear there is a great deal of mystery about what Canada proposes to do. Premier R. B. Bennett has talked largely about the generous concessions Canada is prepared to offer but he has disclosed no details. The British delegates, while refusing officially to discuss the Bennett proposals, privately say they have no idea what they are. They want to see them before expressing any opinion as to whether they are generous or not.

Proposals Kept Secret.

The proposals, however, are still in Bennett's pocket and it is reported that even members of his own cabinet have no knowledge of them. It is expected that they will be presented tomorrow at a meeting of the interimperial committee on trade, presided over by Lord Hailsham, British minister of war. One fact, which seems to be emerging clearly, is that the crux of the conference will be Britain's willingness to tax foreign meat in order to allow either a free entry or a substantial preference to dominion meat.

Canada, Australia, New Zealand, and South Africa are pressing for meat preference, but so far Britain has said nothing to indicate her willingness to abandon the classic policy o' cheap food for her people. British farmers have indicated their willingness, in return for protection for their own products, to admit dominion meat either free or at a substantial tariff reduction.

There has been vague talk of a tax of 3 to 4 cents a pound on foreign meat with dominion meat entering either free or taxed at 1 cent a pound. There is no doubt that there will be substantial opposition to this policy within the British delegation. Walter Runciman, president of the board of trade, is pledged against any tax on food, and Stanley Baldwin, leader of the British delegation, is believed to be supporting him. J. H. Thomas, minister for dominions, is also believed to be against any substantial food taxes. Lord Hailsham is pledged in favor of a "full blooded" protective policy, including food.

Fear Retaliatory Tariff.

This proposal, if adopted, will hit the meat trade of America and Argentina, and the British industrialists are unwilling to take the risk of a tariff retaliation by these two nations against their manufactured products.

The difficulty of reconciling conflicting interests became evident in yesterday's meeting of the subcommittee on dairy products. Canada, Australia, and New Zealand are after the British market and the situation has been complicated by the effect of the American tariff which shuts Canadian milk and cream out of America. New Zealand formerly sent large quantities of butter and cheese to Canada, but the Canadian farmers have been forced to use their surplus milk for home consumption, and New Zealand, having lost that trade, has been dumping heavily in Britain. This in turn has hit the Danish producers, who depend largely on the British market, and as Denmark is one of Britain's best customers, British exporters have been hurt.

The Bennett proposals will therefore be closely examined not only with regard to their interimperial implications but also with regard to their possible reaction on Britain's foreign trade in manufactured goods.

Delegates at Prayer.

A Sabbath calm descended on the conference today. Practically all the delegates attended church services. A special day of prayer had been ordered by the Canadian government. The British and most of the other visiting delegates attended the St. Matthew's Anglican cathedral and the Irish the Roman Catholic cathedral. Vice President Sean T. O'Kelly of the Irish Free State lunched with the papal nuncio following the services.

Most of the visitors attracted attention by their scrupulously formal dress. The men wore top hats and morning coats, while the women were gaily dressed in summer fabrics. In the afternoon most of the delegates attended the consecration of the new colors of the governor general's foot guards, one of Canada's crack regiments, at Lord Bessborough's residence.

TODAY'S 'SPEAKS' CALLED WORSE THAN SALOONS

Speakeasies, 1932 variety, are far more harmful to the public than saloons ever were, it was asserted yesterday by Mrs. Mary B. Finn, vice President of the National Catholic Total Abstinence union, in an address to the Illinois branch of organization at the Auditorium hotel.

"I sincerely hope that the 18th amendment will be repealed in the near future," she added. "We are non-political, but we believe our cause has actually been injured by prohibition."

The most discouraging feature of the temperance program now, said Mrs. Finn, was that boys and girls had become drinkers. Resolutions were passed at the meeting commending school teachers for their efforts to educate pupils against the evils of drink.

IRISH TO SLAP TARIFF ON BRITISH IMPORTS TODAY

DUBLIN, Irish Free State, July 24.—(AP)—The Free State tariff against British imports, enacted in retaliation for a British tariff on Irish goods because of nonpayment of land annuities, is expected to go into effect tomorrow. The cabinet has approved the list of articles affected, but the list has not been published. It is believed to be a short list, however, because of the government's desire to step slowly.

TOMORROW IS RED LETTER DAY FOR POSTAL SERVICE

Chicago and the rest of the country will celebrate tomorrow the 155th birthday of the nation's postal service. The observance is to be held on a national scale for the first time in conjunction with the Washington bicentennial. The first President was an enthusiastic supporter of the postal service.

As part of the local celebration Postmaster Arthur C. Lueder has invited the public to visit the workrooms of the postoffice. All 700 mail trucks will be decorated with flags, and all carriers will wear boutonnieres.

When Washington became President the thirteen colonies boasted only 75 postoffices and 1,175 miles of post roads. In a few years the postoffices, the post road mileage, and the revenue increased. Today there are 360,000 employés in the postal service. The revenues are more than $700,000,000 a year. In the last year more than 27 billion pieces of mail were handled.

Inquiry to Hear How Farm Board Wrecks the Market

BY ARTHUR EVANS.

[Chicago Tribune Press Service.]

Kansas City, Mo., July 24.—[Special.]—Operations of the federal farm board, in an ambition to establish a government monopoly in food, are termed a "tragic government adventure" in marketing, in a brief filed tonight with Congressman Joseph B. Shannon, chairman of the congressional inquiry into Uncle Sam as a competitor of the ordinary tax paying business man and producer. It was presented by Frank A. Theis on behalf of the grain committee on national affairs, and it arraigns the federal farm board and its subsidiaries, which have kissed good-by to 500 million dollars of tax money, on twenty-one charges.

JOSEPH B. SHANNON

The farm board is charged with destroying many farmer owned cooperatives, to aid which was one of its specified objects in the marketing act. It is held measurably responsible for the drop in markets which has put farm price levels to the lowest point in the memory of living man, and is declared to be one cause of the depression.

Pay Rollers vs. Private Traders.

The charges declare the farm board has sought to crowd old line private marketing establishments to the wall and a vast army of federal pay rollers has been pouring torrents of abuse upon private traders, while the government with unlimited resources of tax money has become a business rival of taxpayers.

The brief sets down the case which the grain trade is to lay before the Shannon committee starting tomorrow. The hearings on grain are expected to consume three or four days. M. W. Borders at the outset is to produce a list of witnesses including grain dealers, dirt farmers and heads of farmer owned coöperatives. Borders' view is that business and politics do not mix and the farm board is by way of becoming "the greatest and most dangerous political machine" ever conceived in America.

The grain committee on national affairs represents the following ten exchanges:

Buffalo Corn exchange, Chicago Board of Trade, Duluth Board of Trade, Grain and Feed Dealers' National association, Kansas City Board of Trade, Milwaukee Grain and Stock exchange, Minneapolis Chamber of Commerce, New York Produce exchange, Omaha Grain exchange, and St. Louis Merchants' exchange.

Charges Made in Brief.

The brief makes the following charges:

"That the United States government is engaged in business on a gigantic scale in direct competition with its citizens and taxpayers through the agricultural marketing act and the federal farm board.

"That it is competing with private individuals and corporations in every branch of the grain business:

"That it has bought and sold grain in large volume and has supplied its subsidiaries with funds from the United States treasury at lower than commercial rates thus equipping them with a devastating weapon of competition against private individuals and firms;

"That it has caused to be created a group of corporations which it falsely calls coöperatives, but which in fact are not coöperatives and which are neither farmer owned, nor farmer controlled;

"That these corporations are mere subterfuges through which the federal farm board conducts its extensive speculative and other business ventures;

Public Money Wasted.

"That the federal farm board has wasted vast sums of public money in futile and ill advised stabilization and other costly and Socialistic schemes:

"That it has advanced millions of dollars to the Farmers' National Grain corporation and its various subsidiaries on security of doubtful value;

"That the total farmer membership claimed by all of the regionals affiliated with the Farmers' National is only 250,000 or about 10 per cent of the grain producers of the country;

"That against loans to the Farmers' National Grain corporation from taxpayers' money that at one time totaled some 38 million dollars and now exceeds 15 million dollars, the total actual investment of all of the regionals affiliated with it was only about $76,000;

"That claims of large and unusual profits from such a small capital are based on enormous, virtually unsecured, loans from the farm board and the handling at regular rates of commission of the enormous holdings, both cash and futures, of the Grain Stabilization corporation. These immense commissions really represent actual losses sustained by the taxpayer through the unwarranted speculative transactions of the Grain Stabilization corporation;

Public Monopoly in Sight.

"That it has purchased businesses, facilities and properties at grossly inflated prices, using these facilities and properties to compete with legitimate and necessary private business;

"That it is the deliberate purpose of the federal farm board and its subsidized supporters to create with public money an absolute monopoly in the marketing of grain;

"That the arrogant attitude, the artificial price fixing and other acts of the federal farm board have been largely responsible for prohibitive tariffs and other regulations which have destroyed the former foreign markets.

"That the federal farm board has introduced no new or practical methods of marketing, but has utilized existing facilities and practices with no saving in cost or improvement in service to the grain producers—on the contrary, it has demoralized normal merchandizing practices to the detriment of the farmer and has assessed penalties, membership fees or other charges against producers to force them to patronize its sponsored setups;

"That besides competing directly with the grain business the farm board and its setups have persistently and unfairly attacked the integrity and motives of private dealers, placing false interpretations on trade efforts to protect farmers by warning them against the fateful consequences of board policies, and seeking to place responsibility for farm board blunders upon the private trades;

Private Efforts Save Situation.

"That in the face of unprecedented abuse heaped upon private trades by the farm board and its vast army of pay rollers, the exchanges and private trades, alone responsible for the great constructive measures evolved out of years of intensive study, have maintained a market for the farmer's produce and continue to offer the only hope for improved conditions if given the right freely to distribute the farmer's grain across the world;

"That the taxpayers has been forced to pay twice for some of the wheat acquired by the farm board—first, when the original 500 million was appropriated and again when a second appropriation was required to release to the Red Cross wheat previously purchased and used as collateral by the farm board;

"That there can be no permanent improvement in agricultural conditions unless and until the agricultural marketing act is repealed and the federal farm board removed entirely from control or direction over the marketing of grains and other agricultural products and until the government abandons all interference with markets either through restrictive legislation or unsound price panaceas."

SAKS·FIFTH·AVENUE
CHICAGO
SPOTLIGHTING
THE PERFECT MID-SEASON COSTUME

The minute you see the tiny buttons outlining the saddle shoulder—feel the sheer, cool crepe—observe the fastidious finishing you know this is the ensemble. Worth three or four lesser fashions. Pastel shades. Sizes 12 to 40.
$49.50
SECOND FLOOR
North Michigan & Chestnut

Subscribe for The Tribune

PECK & PECK
Half-Yearly Sale
HATS
Felt and straw models formerly up to $15 . . . . now $3.95
PRINTED AND PLAIN SILK DRESSES
KNITTED DRESSES AND KNITTED SUITS
formerly up to $45 . . . now $12.95
COATS
For sport and street wear formerly to $55 . . . . now $18.95
946 NORTH MICHIGAN BLVD.
38-40 MICHIGAN AVE., SOUTH

prices reduced again!
Your money goes farther here for two reasons: because of these second reductions and because Shayne quality gives more than usual satisfaction.
$3.50 White and Fancy Shirts $1.85
$4 & $5 Fancy Shirts $2.35
$5 & $6 White Shirts $3.15
$6 & $7 Fancy Shirts $3.35
$3.50 Sleeveless English Wool Sweaters $1.65

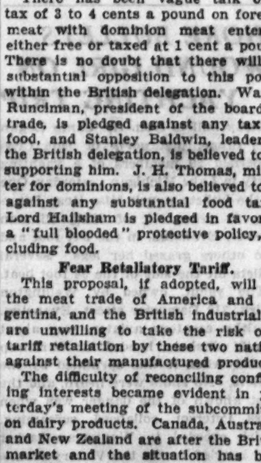

SHAYNE SHIRT SALE
John T. Shayne
MICHIGAN at RANDOLPH

BRUCEWOOD DRESSES
A unique presentation of our finest creations at
$10
Values to $49.50
Look at the snowy whites. The cool pastels. The prints, the chiffons, the knits. Look at the fresh summery styles, look at the magnificent quality. Just sleight of hand, you'll say. For what else could produce them . . for $10? Sizes 12 to 44
Lots of $17.50 Brucewoods are now $6.50
7TH FLOOR
$5 $6 $7 women's swim suits at $1.95
White polo and swagger coats reduced to $10
8TH FLOOR
Maurice L Rothschild
State at Jackson

OUR NEED for CASH makes possible UNPARALLELED VALUES!
FOSTER SHOES NOW AT 5.45 BROKEN LINES
CHARGE ACCOUNTS MAY BE USED AT THIS SALE
NEVER BEFORE HAVE YOU BOUGHT QUALITY AT THESE PRICES
FOSTER SHOES NOW AT 7.45 STREET SPORT AND WHITE SHOES
FOSTER SHOES NOW AT 9.45 FROM OUR FINEST LINES
GREATEST SHOE VALUES IN CHICAGO!
COME EARLY FOR SIZES!!
F.E. FOSTER & COMPANY
115 NORTH WABASH AVE.
EVANSTON AND OAK PARK

POLICE 'EDUCATE' DUNES DRIVERS; 57 GET FINES

Force Motorists to Obey Highway Rules.

BY HAL FOUST.

Forty thousand Chicago motorists homeward bound yesterday afternoon and evening on the old Dunes highway and the new relief road encountered an army of Indiana state police assigned to educate them to drive properly. There were fifty-seven arrests, with almost all defendants paying a fine of $1 and $10.50 costs.

"This is a campaign of education" said Chief Grover C. Garrott of the Indiana state police, who was in personal charge of the detail. "We're going to make a minimum of arrests, but we're having to do some prosecuting to obtain respect for common sense rules of the road."

Many Police on Road.

Lieut. Walter Wilson and his five men regularly assigned to the pavements between Gary, Ind., and the Michigan line north of Michigan City, were reinforced with a squad of nine motorcycle patrolmen headed by Capt. Rex Richer. Fourteen motorcycles were active during the day on the old two lane Dunes highway and on the new forty foot relief road. On the new four lane concrete that swings gracefully through the wooded sand dunes two or three miles from the lake, the patrolmen were ordered to enforce the signs that read "Keep to the Right Except When Passing."

The arrests were not made for speed, but for loitering next to the center line or astride a lane marker or for driving to the left of the center line.

On the old two lane highway the motorcycle men were spurring laggard drivers to maintain a speed of at least forty miles an hour where the road was clear ahead. The police also tried to prohibit motorists from passing on the narrow pavement.

Slow Drivers a Menace.

"The slow drivers are as great a menace on the narrow pavements as those who zigzag from one side to the other," said Chief Garrott. "On the forty foot pavement, the slow driver hugging the center line or astride the lane marker is the worst pest, aggravating others to the reckless maneuver of swinging to the left side of the highway.

"Our effort is to educate the thoughtless and selfish slowpoke as well as the reckless speeder. Where this can be done the patrolmen by waving to the drivers or by stopping them and talking to them, that is their instructions. But a driver who needs an arrest ticket to learn his lesson is going to get one."

Five of the six state policemen regularly assigned to this beat have been injured by reckless motorists within the last year. Officer Stanley Borjowski received a broken leg and a cut scalp last Sunday. Secretary of State Frank Mayr Jr. has ordered that traffic conditions in this territory be improved if it takes the entire Indiana state police department. They're going to be improved.

Many Lack License Plate.

"Besides improper driving, I've noticed a large number of automobiles coming from Chicago without any state license plates. I'm not interested in collecting license fees for Illinois, but I am interested that all cars operating in Indiana carry identifying numbers.

"Starting next Sunday I'll have men detailed to stop and to arrest the driver of every automobile without a license as it enters Indiana from Chicago.

"I don't want to work a hardship on the public with wholesale arrests. I hope this announcement is given publicity so that car owners without licenses will have six days to get their plates or so they won't come into Indiana without plates after next Saturday."

SOUTHWEST WIND TO SEND MERCURY INTO 90S TODAY

Southwest winds will deprive Chicago of Lake Michigan's protection against the heat today, C. A. Donnel, official forecaster, predicted. In common with the rest of the middle west, the city will probably have temperatures in the low 90's, Mr. Donnel said. Cloudy skies may moderate the temperature, however, and there is a slight possibility of showers during the day. In any event, Mr. Donnel said, the thermometer will not reach the torrid heights of last week.

500 English Sparrows Are Killed by Lightning

Lincoln, Neb., July 24.—(AP)—Believed to have been killed by lightning, the bodies of more than 500 English sparrows were found clustered in a 50 yard area here following a storm.

PRESIDENT INVITED TO VISIT FLORIDA

Folie Miller, girl drum major of Miami drum and bugle corps, handing invitation to President Hoover on White House lawn. The drum corps visited the White House during the four-day tour they made at the expense of Henry L. Doherty, oil millionaire, who is shown, hat in hand, in white at the right of the picture. [Acme Photo.]

'GHOST' X-RAY IS NEWEST AID TO MEDICAL WORLD

Internal Body of Living Human Shown.

New York, July 24.—(AP)—"Ghost" X-Ray images — three-dimensional, transparent shadow figures of living human beings in empty space—will be shown to medical and technical men here this week.

They are made by a "cross-eyed" X-Ray machine, a new aid to medicine developed at the California institute of technology.

So realistic is the disembodied shadow that a physician can thrust calipers into it and measure certain internal body cavities as if he were laying a tape upon his patient's insides.

Developed by Dr. Dumond.

The machine was developed by Dr. Jesse W. M. Dumond, research associate, and Dr. Archer Hoyt, for the Henry Phipps institute of the University of Pennsylvania. The machine is being demonstrated at the Sydenham hospital here.

It is a development of the fleuroscope, which casts a visible X-Ray shadow on a screen. The main parts of the new apparatus are two X-Ray tubes, a screen, and a remarkable device called an image selector, for looking at the screen.

The two tubes cast two shadows on the screen at slightly different places. The tubes are set the same distance apart as human eyes. Their beams intersect each other and cross in the patient's body before reaching the screen, and each tube flashes 60 pictures a second—four times the speed of a movie. These flashes alternate—as if the tubes were two eyes winking alternately.

A "Mirror" Image.

When the physician looks at the alternating images on the screen through the "selector" they appear to form between him and the screen, out in empty space, out in front of the person they recreate in shadow.

This is not a flat shadow, but the same size, shape and depth as the person, transparent, showing bones and internal organs.

An amazing fact is that this disembodied shadow faces the person from which it comes—turns its back to the watching physician. It is a "mirror" image—a counterpart of the likeness of himself a person sees in a mirror.

Shows Cross of Section of Shadows.

The illusion of the "shade" standing alone in space is visible only in the selector. It is due to a combination of the crossing of X-Rays, their winking on and off, and a shutter in the selector synchronized with the winks.

The result is that the light from the screen intersects—focuses—out in front of the screen. This intersection of beams is the place where the disembodied person forms.

The shadow persons are not full length, the apparatus projecting only a cross-section about two feet square.

The most promising medical use at present is for setting broken bones—seeing them in three dimensions. Other uses are more exact location of bullets and other foreign bodies, looking at internal organs outlined with barium meals, bronchial tubes and measuring dimensions of internal cavities.

DROWNED IN CHICAGO RIVER.

Joseph Bennett, 42 years old, a stevedore, was drowned in the Chicago river west of the new link bridge yesterday when he dived into the water, partially clothed, for an impromptu swim.

TELLS DIFFICULTY OF PROVING BANK INSOLVENCY CHARGE

Assistant State's Attorney Henry Ayers, who is directing the prosecution of all bank cases involving criminal liability, explained yesterday why the trials held thus far have been based on charges of embezzlement, conspiracy and false statements rather than on the charge of accepting deposits after insolvency.

Insolvency, he said, is far more difficult to prove than the other charges, and, moreover, carries a lighter penalty. Insolvency is punishable by 1 to 3 years in prison, plus a fine of double the deposits accepted after insolvency, he added, while conspiracy carries a penalty of 1 to 5 years, and embezzlement and making false statements carry punishments of 1 to 10 years.

To prove insolvency, continued Mr. Ayers, involves months of technical labor by auditors and appraisers. Every asset of the bank in question must be appraised, he said. He added that with the present fluctuating market it would be extremely difficult to balance assets against liabilities to show insolvency at a particular time.

"Years would be required to prosecute all our bank cases for insolvency," said the prosecutor. "In most cases we have tried to show embezzlement, conspiracy, or false statements. In this way we save time and money, and have a chance for more severe penalties on convictions."

Armed Hoodlums Attack Dance Party; Injure Six

East St. Louis, Ill., July 24.—(AP)—Eight armed hoodlums attacked forty persons attending a clubhouse dance on Arsenal island, south of East St. Louis, early today, starting a mêlée in which fists, bottles, and pistols were wielded, resulting in serious injuries to six persons attending the dance. Police believed the intruders were bootleggers who resented occupancy of the island by owners of the clubhouse. The hoodlums escaped by motor launch.

SANTOS-DUMONT, A WORLD PIONEER OF AVIATION, DIES

(Picture on back page.)

RIO DE JANEIRO, July 24.—(AP)—Alberto Santos-Dumont, 59 years old, world pioneer of aviation, who won recognition on three continents in the days that immediately preceded and followed the discoveries of the Wright brothers, died at Sao Paulo today it was learned tonight.

Señor Santos-Dumont spent most of his later years in Paris. He returned to Brazil a little over a year ago, his health in very bad condition, and had been trying to recuperate ever since.

In 1891 he went to Paris and, when his slender purse put ballooning out of the question, began a study of internal combustion engines on which he spent six years, after buying an automobile. His pioneer work in aviation began in 1898 when he went up at Paris in a balloon he made himself. From then on he was a world figure in aviation development.

WHEATON MAN MISSING; POLICE SEARCH ASKED

The Chicago police were asked yesterday to aid in the search for Arthur E. Northrup, 66 year old bookkeeper of Wheaton who has disappeared. He was employed at the office of L. C. Thompson, coal dealer in Wheaton, and he walked from the office at 10 o'clock Saturday morning saying he had a business errand.

His coat and watch were left behind. He was wearing trousers and a Panama hat. He is 5 feet 5 inches tall, has a slight limp and had been in good health, relatives said. He lived with his wife and five children at 310 East Union avenue in the suburb. He was graduated from Wheaton college.

Northrup's employer said his accounts were in good shape. He was a man of good habits and had never been away from home, his friends said. There was no indications he had been injured in Wheaton and there was no known reason for his leaving the town, it was said.

RESCUED FLYER TELLS STORY OF 18 DAYS' TERROR

Dodged Snakes in Jungle After Crashing.

(Picture on back page.)

MEXICO CITY, July 24.—(AP)—The Medaryville, Ind., flyer, Clarence L. McElroy, who was desperately injured in a plane crash in the jungles of Oaxaca state on June 27, today told for the first time the story of his 18 days' terror before he was rescued.

Semi-paralyzed from a blow on the head, covered with insect bites, and still very weak McElroy was brought here aboard the Pan-American international plane from San Geronimo.

The flyer said his subconscious mind forced him on toward safety in the jungle while he was semi-delirious, and he finally sighted four calves tethered to trees and waited for somebody to come get them.

Here is his story:

"We were flying southward en route to Honduras when we ran into a furious tropical storm. There was no visibility and I tried to find a spot to land. Suddenly the plane crashed into a mountainside.

Companion Was Dead.

"That was at 10 a. m. I was knocked out and recovered consciousness in a rainstorm at 3 p. m., noting that the plane was a complete washout. My leg and head pained severely and I was too weak to crawl out of the wreck.

"I can't remember much of those first three days. Everything was hazy. I could see that my companion, Roy Gordon of Tegucigalpa, Honduras, was dead, but I was too weak to move.

"Three days later I had recovered some strength. I tried to cover Gordon's body and then started crawling up the mountain to get my bearings. It was almost impossible to make headway in the jungle. My pains increased. I got water from a small mountain stream and caught a few crabs and ate them raw.

"I would crawl a while, then pick bugs and insects a while and dodge many snakes. I saw no wild animals.

Urge to Live Survived.

"I nearly gave up several times, but it is hard to die as long as you might have a chance. Even in my clouded mind the urge to live survived. I was desperate many times in the jungle, almost sure I would die, but I could not give up.

"July 13 was my lucky day, for that evening I found a herd of cows beside a stream, but what gave me hope was the sight of four calves tied to trees. I knew somebody eventually would come to untie those calves, so I stopped right there. I was too weak even to try to milk a cow.

"The next morning an Indian boy came. He was Gerardo Enriquez and I motioned that I wanted some food. He milked a cow and gave me some milk and some cheese he had. By signs I told him of my predicament and he understood. He built a small leanto to protect me and left for help."

HOOVER ENJOYING HIS WEEK-END REST AT MOUNTAIN CAMP

Luray, Va., July 24.—(AP)—Enjoying a complete rest, President Hoover today strolled about his mountain camp under a warm sun tempered somewhat by a cooling breeze.

He gave some attention to the news of the day, reading of Senator Borah's suggestion for an immediate world conference to consider revision or cancelation of war debts.

A marine airplane flew over the camp in the morning, dropping bundles of newspapers and White House mail.

Mrs. Hoover, who has been at the camp for two weeks, and personal friends were with the President. He will remain until tomorrow morning at least. There was a possibility he might not return to Washington until Tuesday.

GERMAN FLYER SPANS ICE CAP; REACHES IVIGTUT

(Picture on back page.)

[Copyright: 1932: By the New York Times.]

COPENHAGEN, July 24.—After a whole day's flight, Capt. Wolfgang von Gronau landed at Ivigtut on the western coast of Greenland at 4 p. m. local time.

Von Gronau, who with three companions is flying from Europe to Chicago, hopped from Reykjavik, the capital of Iceland. At 3:30 p. m., local time, the radio station in Julianshaab made connections with the German aviator's plane. Von Gronau then radioed that he was flying over the ice cap heading toward Ivigtut.

The aviator took off from List, Island of Silt, in the North Frisian islands last Friday on his third flight across the North Atlantic. From Ivigtut, Von Gronau plans to fly to Cartwright Harbor, Labrador; Montreal, Canada, and on to Chicago.

Chicago Daily Tribune
THE WORLD'S GREATEST NEWSPAPER
Vol. LXXXXI. Monday, July 25. No. 177.
Published daily at Tribune Tower, 435 N. Michigan-av., Chicago, Illinois.
The Tribune Company publishers.
MAIL SUBSCRIPTION PRICES.
Mail subscription prices in Ill. (outside of Chicago), Ind., Iowa, Mich., and Wis.—Daily with Sunday, one year, $12.50.
Zones 3 and 4 in states other than Ill., Ind., Iowa, Mich., and Wis.—Daily, $7.50 per year.
Zones 5 to 8, inclusive, Canada, Mexico and foreign—Daily, $12.00 per year.
Entered as second class matter, Aug 12, 1903, at the postoffice at Chicago under act of March 3, 1879.

CARSON PIRIE SCOTT & CO

Sale!

House Dresses

Reduced in Price Very Radically for Immediate Clearance

to $3.95

Notice the fabrics listed below. The styles include many of those that have made the Housedress Section famous. They are carefully made in short sleeve or sleeveless styles. Pastels and white are the colors. Sizes range from 14 to 46.

Silks *Shantungs* — *Chalk and Flat Crepes*

And Included in the Sale Are—

White Linen Dresses, $1.68

Printed flock dot voiles and batistes. Sizes 16 to 52, $1. Light and dark prints in voiles, $1.95. Chiffon voiles, flowered and dot prints, $2.95.

This merchandise not returnable for credit, refunds or exchange.

Housedresses, Third Floor.

LAST 5 DAYS
STORE CLOSING AUGUST 1ST TO 31ST
FINAL REDUCTIONS FOR CASH ONLY
60 COATS · 300 DRESSES REDUCED TO
$10 $15 $23
FORMERLY TO $165
EVERY DRESS INCLUDED
PEARLIE POWELL
320 MICHIGAN AVENUE · NORTH

LAST INVENTORY
CLEARANCE
ALL SALES FINAL
. . . there must be a rock bottom for all sale prices. This is Leschin's final clearance of summer merchandise. We have purposely marked all things at their lowest so you will still have plenty of time to use these buys.
COATS . . $15, $39.50
DRESSES
$5, $10, $15, $20
Knitted Sportswear . . $15
BLOUSES and Skirts . . $3.95
HATS, Straws, Felts . . $3.50
Chiffon Hosiery . . . 2 prs. $1.50
. . . and Propper's $2.95 51-gauge ingrain, $1 a pair
NEGLIGEES and Pajamas $3.95 and $10
LINGERIE . . $1.95 to $6.95
HANDBAGS . . $2
LESCHIN 318 SOUTH MICHIGAN
Leschin's Will Be Closed All Day Saturday

The GEM—a smart lightweight, in Black or Brown Calf. One of today's finest styles included in this Sale.
FLORSHEIM SHOE Sale
A most unusual reduction on shoes of known quality and fine style—a saving that means greater value per dollar than ever before—your choice of all Florsheim Shoes—most styles now $6.85, some $7.85—for a short time only—a shoe buy no man should miss.
FLORSHEIM SHOE SHOPS
7 LOOP STORES
Shop in the Store Nearest You

COUPON FOR TRIBUNE ACCIDENT INSURANCE POLICY
For New Policy or Renewal. $1.25 a Year
To secure the Chicago Tribune-Federal $7,500.00 Travel Accident Insurance Policy, or to renew for another year one previously issued to you, cut out and fill in the application below and send it with registration fee of $1.25 to Tribune Insurance Dept., Federal Life Insurance Co., 168 N. Michigan Ave., Chicago, Ill. Remit by money order or check payable to Federal Life Insurance Company. (During the first five years, as provided in the policy, the value of all specific indemnities increases 10% each year the policy is renewed.)
☐ NEW POLICY OR ☐ RENEWAL
Check here if you wish new policy. Check here if you wish old policy renewed.
APPLICATION for $7,500.00 TRAVEL ACCIDENT INSURANCE POLICY
Issued to Readers of the Chicago Tribune
If Renewal, write Policy Number here. No.....
(If you wish a new policy ALL QUESTIONS BELOW MUST BE ANSWERED. If you wish to renew a Policy previously issued to you, indicate above and fill in name, address and policy number.)
Do you apply for a $7,500.00 Travel Accident Policy in the Federal Life Insurance Company, issued only to Readers of the Chicago Tribune?.....
What is your Full Name?.....
Address?..... Number Street
..... City State
What is your Age?..... Place of Birth?.....
Date of Birth? Month..... Day..... Year.....
Are you Totally Blind or Deaf?..... Are you Crippled to the Extent That You Cannot Travel Safely in Public Places?.....
What is the name and address of person to whom you want this insurance paid in case you are killed? (If not answered insurance will be payable to your Estate.)
Beneficiary's Name?.....
Relationship?.....
Address?.....
Do you certify that you are or will become a reader of the Chicago Tribune?.....
Sign your name here.....
NOTICE: Not more than one policy will be issued to any one person. Issued Only to Applicants Over 10 and Under 70 Years of Age.

TODAY
New Sports DRESSES
8.50
made to sell up to 25.00
Betty Wales
172 NORTH MICHIGAN AVE.

AUSTRALIA RUBS BRUISES AFTER BUSINESS SPREE

Finds Political Playthings Are Too Costly.

[This is the fifteenth of a series of articles by Mr. Kinsley on Australia.]

BY PHILIP KINSLEY.
[Chicago Tribune Press Service.]

CANBERRA, July 6.—[By mail.]—An increasing volume of thought in Australia now demands withdrawal of government from business wherever practicable. Where it is not practicable, as in the railroad business [as no buyer could be expected to enter this field] new legislation is to be attempted to divorce the railroad enterprise from political control.

It has been demonstrated thoroughly by this young and ambitious nation, seeking to build a civilization in which the common welfare would be the first objective, that political control of industry is incompatible with efficiency. If it were not for the railroad deficits in every state and in the commonwealth, the budgets which threatened to collapse in the face of world conditions and low prices of primary products, would easily balance.

Weak Link in Emergency.

These expensive political playthings could be kept up on a boom market, with plenty of work and revenue, but they have proved the weak link in this emergency. The leaders of the nation readily admit this mistake, but see no way out except in further reduction of costs, which means wages, and curtailment of service which is now unsatisfactory to the farming element at least.

Australia is facing its precarious future bravely, with the exception of the beer hall orators in the radical union centers, where it is planned to make trouble for the governments in power unless wages are left alone, regardless of the fate of industry.

Conservative coalitions are in power except in South Australia and Queensland, where moderate Labor controls. There is no difficulty about such Labor governments, for they are the expression of small capitalists, homeowners, and "loyalists," willing to support a "reasonable policy" on wages, and take cuts if it is demonstrated that this is necessary.

Withdraw from Business.

In West Australia and Queensland the state governments are withdrawing as speedily as possible from unprofitable state enterprises, such as brick works, sheep stations, saw mills, implement works, quarries, and hotels. Taxing the people to pay unnecessary deficits is one of the pleasures that this democracy must deny itself for some time. The superstructure has grown beyond the ability of the base to uphold it, and something must topple.

"The failures of state paternalism," writes W. K. Hancock, professor of modern history in the University of Adelaide, "have been due less frequently to the miscalculations of administrators than to the pressures put upon the administrators by the politicians, and upon the politicians by their constituents. Australian democracy has deliberately resolved that it will have no over-mighty subjects. But, in its fear and hatred of the strong, it has bared its walls to the destructive vandalism of the weak. Swarms of petty appetites attack the great common services for which the government has made itself responsible. A multitude of fragmented interests assail the common interest.

"Defense is difficult, because there is no exact measure of financial failure: a host of scattered insolvencies can be hidden in the general solvency of the state. *[It is only in the threatened insolvency of the states that a change has been demanded.]*

"Since the railways are under no necessity to square their ledgers, they become an instrument in the hands of politicians for squaring the electors. Under this system there is no promptitude in cutting losses, and no flexibility of readjustment after the losses have been incurred.

Money Is Thrown Away.

"This rigidity may be present in industries which are not government owned. But a government is particularly slow to confess that it has got into a bad business, for its mere entry into it has created vested interests which express themselves immediately in politics. So, very frequently the government throws good money after bad and hopes that something will turn up. In this way losses accumulate in a lump, and the crisis, when it comes, is likely to be prolonged and severe.

The American method of private railways, under government regulation, would strike most Australians now as one way out.

The economic crisis has stimulated thought along these lines and has forced reforms. It will bring about others. It has increased the prestige of the federal government and given new wings to nationalism. This nationalism has not been faced with enemies from without, except in the world war, when it sent 450,000 men overseas for four years and lost 250,000 lives. The war touched every home, and war memorials with long lists of names graven on their stone sides have arisen in every town. The strong national feeling takes the form in some groups of an anti-British empire sentiment.

"These misguided men," said W. M. Hughes, former prime minister, "blinded by racial passion, do not appreciate the great advantages of empire partnership. They contemptuously disregard its possibilities. They want to share the benefits of partnership in the empire while aiming a blow at its heart."

WINS PARIS WAITERS' RACE

Lucien Gras of Cafe Tambour, who carried tray, bottle and two filled glasses in race over Paris boulevards in which any contestant who spilled a drop of the liquid was disqualified. All contestants were dressed in the conventional waiter's costume. [Acme Photo.]

GERMANS CALL RESULTS OF DISARM PARLEY "ZERO"; INDIGNANT

[Copyright: 1932: By the New York Times.]

BERLIN, July 24.—The drift of German comment on the disarmament conference is epitomizable in one word—tragi-comedy. The German delegation's voting against the adjournment resolution is universally indorsed in the Democratic camp as much as in the Nationalist. The conference's actual results are generally appraised as zero.

The newspaper Germania charges that Chairman Arthur Henderson from the first lost control of the conference and only asserted himself at the end to hasten final proceedings, while Sir John Simon played France's hand.

"After years of patient laboring with the preparatory commission and six months of coöperation with the conference," the Germania says, "Germany for the first time has pronounced a decisive and unequivocal 'no.' Now that an attempt to get the powers to enter a disarmament convention has completely foundered, Germany's 'no' is no longer interpretable as impatience to regain liberty in the matter of armament. Without recognition of Germany's equal rights there can be no further German coöperation."

Police Seek a Motive in Bombing of Home

Police yesterday sought a motive for the bombing in the early morning hours of the home of Emil Mravek, 4002 Carroll avenue. The blast smashed windows but did little other damage. Mravek, his wife, Elizabeth, and their two children escaped injury. Mravek was the owner of a restaurant at 4000 Carroll avenue, padlocked for a prohibition violation a year ago. He is the owner of a recently completed store and flat building at 4001 Carroll avenue.

MILITARY CASTE PLOTS TO CLINCH GERMAN POWER

Vote Pact with Hitler Is Revealed.

(Continued from first page.)

who was allowed to shake Hitler's hand. He cupped the child's face with his hands over the cheeks and looked deep into its eyes. The child refused to let its face be washed because "it was as if the hands of the Savior had touched me."

Those members of the "national front" who are not Hitlerites seem imbued with a conviction that the mission of the "higher classes" is akin to religion. Faith in the Hohenzollerns in some of these nationalist groups also is tinged with religious fervor.

In opposition to them the republican groups are at a disadvantage. Their leaders have been working hard, but have been blamed for the slowness of Germany's recovery.

32 Injured Yesterday.

BERLIN, July 25 [Monday].—(AP)—Germany's first week-end with virtual dictatorship existing in Prussia and Brandenburg passed with no deaths in political clashes reported up until 2 a. m. today.

[Last week-end nearly a score were killed and about 100 injured in various disturbances. This was before a presidential decree virtually put the most important state of the reich under the army.]

Thirty-two were injured yesterday, however, in clashes in various parts of the reich. Five were injured in an affray at Augsburg.

Fifteen were injured at Mandelsloh, near Hanover, when the Nazis routed 200 iron front [war veterans] handbill distributors. Six Nazis were mauled by opponents in a free for all at Neumuenster. At Boeblingen six were injured in a clash involving several political factions.

COUNTY TAX SALE ON TODAY; OFFER ONLY 1 PROPERTY

Delinquents Get Another Month to Pay.

Sale of property delinquent on 1930 taxes will be formally opened in the county building this morning by County Treasurer Joseph B. McDonough in compliance with statutory provisions. The first of the tax volumes, that of the town of Barrington, will be opened and the first piece of property in the book offered for sale.

After the sale of the first property the session will be closed. Only one property is to be offered each day for a month. This procedure is being followed to give property owners an opportunity to pay their taxes and forestall sale. At the end of the month the sale will be conducted at full schedule by taking country towns alphabetically and following through with city towns in the same order.

Few Sales Expected.

In former years tax buyers crowded the sale. Treasurer McDonough said that he believes few sales will be made and that most of the property will go by forfeiture to the county. Approximately 300,000 parcels of the 1,300,000 parcels of real estate in the county are awaiting sale.

Today is the last day for payment under the installment plan of collection advanced by the treasurer two weeks ago. Payment of 25 per cent of the bill, under the plan, will forestall sale and bring reduction of the penalty of 1 per cent for each month of delay by one-half. The balance of the bill is to be paid in three similar installments at 60 day intervals.

List Rogers Park Delinquents.

The following list of properties on which, according to the records of the treasurer's office, less than half of the 1930 taxes have been paid is taken from volume No. 484, which covers a portion of the town of Rogers Park. The names given are those to whom the tax bills are addressed. These persons in many instances are merely the agents of or the lessors to the persons who are actually liable for the bills.

The records give merely the item number and the legal description of the property taxed and the address of the person to whom the bill is sent. The address does not purport to be that of the property taxed. The list follows:

Jacob Alexander, 305 West Adams street:

Item.	Tax.	Paid.	Balance.
122	$ 6,542.81	.....	$ 6,542.81

Louise J. Rubin, 212 South Market street:

Item.	Tax.	Paid.	Balance.
144	$ 5,186.05	$ 600.00	$ 4,586.05
123	18,958.23	.....	18,958.23

[Forfeiture of $20,238.33; property sold for back taxes.]

Becker Building corporation, c. o. Sayer Realty company:

Item.	Tax.	Paid.	Balance.
145	$ 7,078.02	.....	$ 7,078.02

[Forfeiture of $7,556.25.]

Alice Ingram, 7609 Rogers avenue:

Item.	Tax.	Paid.	Balance.
178	$ 7,574.29	$ 3,500.00	$ 4,074.29

[Forfeiture of $9,351.38.]

Ralph A. Schwarz, 10 South La Salle street:

Item.	Tax.	Paid.	Balance.
181	$ 4,051.30	.....	$ 4,051.30

Barbara Rada, 7626 Eastlake terrace:

Item.	Tax.	Paid.	Balance
189	$ 3,565.82	.....	$ 3,565.82

Beaver Garages, Inc., 1417 Howard street:

Item.	Tax.	Paid.	Balance.
242	$ 2,232.12	.....	$ 2,232.12

[Property sold for back taxes.]

Item.	Tax.	Paid.	Balance.
243	$ 2,323.98	.....	$ 2,323.98

[Property sold for back taxes.]

Charles L. Henry, 7455 Greenview avenue:

Item.	Tax.	Paid.	Balance.
293	$ 4,625.76	.....	$ 4,625.76

W. H. Claxton, 7450 Greenview avenue:

Item.	Tax.	Paid.	Balance.
324	$ 3,900.57	.....	$ 3,900.57

[Property sold for back taxes.]

Hesser and Soden, 1204 Morse avenue:

Item.	Tax.	Paid.	Balance
343	$ 4,344.99	.....	$ 4,344.99

Catherine L. White, 1315 Fargo avenue:

Item.	Tax.	Paid.	Balance.
363	$ 5,732.98	.....	$ 5,732.98

Walter Wille, c. o. George M. Forman & Co., 112 West Adams street:

Item.	Tax.	Paid.	Balance.
374	$4,232.13	.....	$ 4,232.13

Phillip State bank, Trust No. 1089:

463	$ 4,305.86	.....	$ 4,305.86
375	5,569.90	.....	5,569.90

S. Milton Eichberg, 1200 Sherwin avenue:

Item.	Tax.	Paid.	Balance.
391	$ 4,294.45	.....	$ 4,294.45

[Forfeiture of $4,584.80.]

C. Minoe, 1224 Independence boulevard:

Item.	Tax.	Paid.	Balance.
460	$ 5,882.96	.....	$ 5,882.96

H. W. Bishop, 7554 Rogers avenue:

Item.	Tax.	Paid.	Balance.
512	$ 4,390.51	.....	$ 4,390.51

D. E. Forrest, A. Matteson & Co., 2847 North Clark street:

Item.	Tax.	Paid.	Balance
693	$ 2,834.11	.....	$ 2,834.11
694	2,848.65	.....	2,848.65
695	2,850.47	.....	2,850.47
699	2,347.37	.....	2,347.37
700	2,939.57	.....	2,939.57

Samuel Rosen, 7601 North Ashland avenue:

Item.	Tax.	Paid.	Balance.
793	$ 4,925.47	.....	$ 4,925.47

United Cigar Stores company, 9 North Clark street:

Item.	Tax.	Paid.	Balance.
812	$ 7,564.82	.....	$ 7,564.82

Charles Furseson & Co., 1635 Howard street:

Item.	Tax.	Paid.	Balance.
823	$ 1,548.32	.....	$ 1,548.32
824	3,301.64	.....	3,301.64
825	257.51	.....	257.51
826	2,163.97	.....	2,163.97

John F. Ure, 1750 Birchwood avenue:

Item.	Tax.	Paid.	Balance.
841	$30,506.44	.....	$30,506.44
843	1,026.91	.....	1,026.91
844	644.44	.....	644.44
845	7,496.17	.....	7,496.17

Arthur Hatterman, Wilmette:

Item.	Tax.	Paid.	Balance.
865	$ 7,996.89	.....	$ 7,996.89

The treasurer's office expects a last minute rush of taxpayers to pay under the installment plan today. Eight cashiers will be on duty to receive payments. The office will remain open until the last taxpayer has been accommodated.

Brazil Reports Rebels in Sao Paulo Driven Back

RIO DE JANEIRO, July 24.—(AP)—The Brazilian government today reported continuing success in its campaign to suppress the Sao Paulo revolt which entered the third week today. The rebels, said one communique, were driven back in an engagement in the southern Sao Paulo sector.

SEXTON EXPLAINS HOW STATE WILL REPAY U. S. RELIEF

The $10,000,000 which Illinois relief officials have asked from the Reconstruction Finance corporation for unemployment relief is not a "loan"—a term that has come into colloquial use by mistake—but is an advance upon federal subsidies for highway building, Corporation Counsel Sexton pointed out yesterday.

The relief bill under which the advance will be made provides that the federal government shall recover the advance by withholding funds which otherwise would be appropriated for highway building in the state receiving the advance. Beginning in 1935, the federal government shall withhold from the apportionment of highway subsidy appropriations to a particular state either one-fifth of the subsidy payment or an amount equal to one-fifth of the advance previously made to that state for relief purposes, whichever is less. This shall be continued until the advance is repaid.

The $18,750,000 fund which Illinois raised for relief by the sale of tax warrants may be considered an advance in the same manner, Mr. Sexton said, since each county's share of the relief fund will be repaid the state by the withholding of the share which the county would otherwise receive from the state gasoline tax.

POLAND TO SIGN RUSSIAN TREATY TO INSURE PEACE

Rumania Is Left Out in the Cold.

[Copyright: 1932: By the New York Times.]

WARSAW, July 24.—Mediatorship undertaken by Foreign Minister Zaleski of Poland at Geneva to make Rumania join the Polish soviet nonaggression pact having failed, the Polish government has finally decided to sign the pact with the soviets without Rumania.

The treaty was originally concluded but not signed last January. Some minor points regarding conciliatory article No. 5 about regulating peacefully all future conflicts between both countries are still a matter of simultaneous discussions taking place today in Warsaw and Moscow.

An agreement will be reached and the pact signed in Moscow tomorrow, or failing that, this week at the latest. The Polish minister at Moscow, Patek, will sign o behalf of Poland and Krestinkij, Maxim Litvinof's assistant in the foreign office, for Russia.

Fearing that the conclusion of the treaty will endanger good relations between Poland and herself, Rumania has made dramatic attempts to prevent Poland from signing. The Rumanian minister at Warsaw appealed a few days ago to Marshal Pilsudski in an attempt to dissuade him from assenting to the pact. The minister made a second attempt yesterday, a few hours before Poland's final decision became known.

All Rumania obtained is a promise that Poland will not ratify the pact until Rumania reaches an agreement with the soviet over the Bessarabian problem.

The main reason for Poland's rather hasty decision to sign the pact alone was given as her anxiety to have her 1,000 mile western frontier secure against danger from the soviets, especially now when events in Germany are threatening the eastern frontiers of Poland.

Investigate Labor Trouble in Two Theater Bombings

Police from the state's attorney's office last night were investigating suspected labor troubles in connection with the bombing of two suburban movie houses early yesterday morning. The theaters are the Pickwick, 5 South Prospect avenue, Park Ridge, and the Des Plaines, 1476 Miner street, Des Plaines. The houses are in a small chain operated by Polka brothers.

CARSON PIRIE SCOTT & CO

The Daintiest of Hand-Made

Silk Chemises

Are Here at

$2.95

Exquisite in their simplicity of style and trimming. There are several styles with dainty lace and hand-embroidery, others tailored with bandings. Still another style, bias cut with low back, with narrow blue binding and embroidered dots. Sizes 32 to 42.

At $3.95—Hand-made nightdress with lace or tailored.

Lingerie, Third Floor.

Rheumatic Sings Praise for Relief

Here's the Safe and Quick Way to Get Relief

No longer need you done yourself with all sorts of remedies. Now you can get the German Specialist's prescription, Nurito, at Walgreen's. Sufferers from neuritis, rheumatism, sciatica, lumbago and neuralgia report amazingly quick relief. It works so fast some claim Nurito contains narcotics or opiates. But it does not, is guaranteed absolutely safe and harmless. Helpless, bed-ridden, pain-racked, sleepless people from torturing pain are the ones who should try Nurito. Get a box from Walgreen's today. If the very first three powders do not drive away the most intense pain your money will be instantly refunded. Try Nurito today.

WALGREEN DRUG STORES

AIMÉE'S ANNUAL SLIDING SCALE SALE

Monday, July 25 Nothing Over $49.50
Tuesday, July 26 Nothing Over $45
Wednesday, July 27 Nothing Over $39.50
Thursday, July 28 Nothing Over $35
Friday, July 29 Nothing Over $29.50
Saturday, July 30 Nothing Over $25
Monday, Aug. 1 Nothing Over $22.50
Tuesday, Aug. 2 Nothing Over $19.50
Wednesday, Aug. 3 Nothing Over $17.50
Thursday, Aug. 4 Nothing Over $15
Friday, Aug. 5 Nothing Over $13.50
Saturday, Aug. 6 Nothing Over $12.50
Monday, Aug. 8 Nothing Over $10
Tuesday, Aug. 9 Nothing Over $8.50
Wednesday, Aug. 10 Nothing Over $7.50
Thursday, Aug. 11 Nothing Over $6.50
Friday, Aug. 12 Nothing Over $5

A Reduction in Price Every Day

ALL ABOARD FOR THE SLIDE

Regardless of cost or former price, every spring and summer model must be cleared by Friday, August 12th.

Values to $105

Lavishly Furred Coats—Suits—Exquisite Gowns for Daytime and Evening Wear.

We will not carry over merchandise from season to season. Every dress, coat and suit will be sold before August 13th.

All Aboard for the Slide. Our new Fall models will be shown Aug. 15.

AIMÉE

542 NORTH MICHIGAN

MARSHALL FIELD & COMPANY BASEMENT

bring in YOUR cherished photographs

let us make a fine Opal Porcelaine* Miniature

$1

for only

There is no more permanent or beautiful way of keeping alive the memory of your beloved ones than by having Porcelaine Miniatures made of their photographs, and

miniatures such as these have previously sold for much more

In cases where your old photograph is not in good condition, there will be a small additional charge.

*Simulated

Cash in on these Stevens values—it's our

PRE-INVENTORY SALE!

Now is the time for us to clean house, before inventory. We're doing it early while merchandise is timely and desirable. So the benefit is all yours. You thought our last Clearance was a money-saving thrill but WAIT till you see this SALE!

DRESSES

Originally $10.75 to $39.50
225 canton, rough crepe, chiffon, printed crepe, satin, wool crepe, flat crepe, knitted fabrics. Sizes 12 to 44. $5
S. V. P. SHOP—FOURTH FLOOR

Originally $25 to $35
137 crepe, sheers and silk prints, long and short sleeves for street and afternoon. A few formals and wool dresses. Sizes 12 to 44. $14.75

Originally $29.50 to $39.50
82 canton crepe for street and afternoon, including print and plain dresses with jackets, also print dresses with long wool coats. Sizes 12 to 44. $19.75
STEPHANIE SECTION—FOURTH FLOOR

Originally $49.50 to $85
45 daytime and evening dresses of chiffon, sstin, crepe, canton crepe, print. Sizes 14-42. $29.50
FRENCH ROOM—FOURTH FLOOR

COATS

Originally $17.50
65—Untrimmed Dress Coats. Junior Deb, Women's and Misses' sizes. $10

Originally $25 to $65
117—Untrimmed Dress Coats. Junior Deb, Women's and Misses' sizes. $15

Originally $35 and $39.50
95—Untrimmed Dress Coats. Women's and Misses' sizes. $20

Originally $45 to $65
70—Untrimmed Dress Coats. Women's and Misses' sizes. $29.50
THIRD FLOOR

SPORTS

Dresses and Suits

Originally $15 to $29.50
41 silk crepe, angora, zephyr yarn, plain ette, silk jersey. Sizes 14 to 20. $10

Originally $17.50 to $35
61 pique, lacy angora, rodier woolen, boulette, silk jersey. Sizes 14 to 20. $15

Sweaters

Originally $7.50 to $10.75
68 short and long sleeve sweaters. Sizes 14 to 20. $2.95

Blouses

Originally $7.95 to $15
51 satin, net, taffeta, silk crepe. Sizes 14 to 20. $2.95
THIRD FLOOR

HATS

Originally $2.25 to $10
150 boucles, silks, softies, angoras, straws. $1

Originally $3.95 to $15
175 felts, silks, wools, straws, suedas. $2.50

Originally $7.50 to $22.50
150 leghorns, panamas, rough straws, soft straws, ballibuntls, laces, hair braids. $5
FIFTH FLOOR

SUITS

Originally $25
25 plain beautifully tailored suits. Sizes 14 to 20. $15

Originally $49.50 to $85
35 untrimmed cloth suits, sizes 12 to 20. $29.50
FOURTH FLOOR

JUNIOR DEB DRESSES

Originally $17.50 to $25
40 formals, afternoon dresses, and knitted outfits. Sizes 11 to 17. $5

Originally $17.50 to $35
37 afternoon silks, dinner dresses in chiffon and dark prints and silks. Sizes 11 to 17. $10
FIFTH FLOOR

GIRLS' AND JUNIOR HIGHS

Originally $1.65 and $1.95
87 voile blouses, polo shirts, straw hats. Sizes 8 and 16. 50c

Dresses

Originally $5.95 and $8.95
62 plain and print, wool and jersey, three piece knitted suits. Sizes 6 to 16. $2.95

Coats

Originally $13.75 and $16.50
26 coats, navy skipper blue and tan. Sizes 8 to 16. $7.50
THIRD FLOOR

No exchanges, refunds, credits.
No mail or phone orders.
All Sales Final.
Store open 9:30-6.

Chas. A. Stevens & Bros.

SUPREME COURT MAY UNTIE SOME TAX KNOTS TODAY

Opinion Is Expected in Lillian Cisar Case.

BY OSCAR HEWITT.

The Illinois Supreme court is expected to give several opinions in tax matters at a recess session in Springfield today.

Of these, the most important is the case brought in the name of Mrs. Lillian Cisar of Oak Park. This was a direct attack by Attorneys Roy D. Keehn and Morris Schaeffer on the validity of the 1928 and 1929 tax assessments in Cook county, and by inference the 1930 assessment also.

County Judge Jarecki last Dec. 31 held the 1928 and 1929 assessments fraudulent and invalid because of the omission of billions of dollars' worth of personal property from the assessment rolls.

Opinion Expected Today.

The Supreme court on April 20 reversed Judge Jarecki's decision and remanded the case. The high court's opinion, however, was not presented at that time. It is expected to be made public by the court today if there is an agreement on its text among the justices.

The importance of this case in Cook county lies in the expectation of tax officials, experts, and lawyer that the Supreme court, in its opinion, will give specific instructions as well as general principles on taxation which will be a guide in making a valid tax assessment for 1931.

Also the opinion is expected to indicate how the thousands of tax suits now pending should be disposed of. These suits, as of the date of the Jarecki decision, involved $72,000,000 on unpaid taxes with added penalties of 1 per cent a month. A small percentage of these taxes has since been paid.

Another Decision Expected.

From the viewpoint of County Assessor J. L. Jacobs, however, the expected Supreme court opinion will be important for what it may suggest as the proper method of making the 1931 assessment equitable and valid. County Tax Attorney Hayden Bell has advised Jacobs to proceed slowly in assessing until the opinion has been handed down.

Accordingly, Assessor Jacobs has sent out blank schedules for the listing of personal property, but with the exception of automobiles has given no instructions or advice on how to value personal property for taxing purposes.

The joint tax commission, of which George O. Fairweather is head, has presented a method of valuing all personal property under each of the 40 items in the assessor's schedule. Mr. Jacobs has been waiting for the Supreme court decision to determine what he will do.

Another Decision Expected.

Another decision expected from the Supreme court is in the Mathews case. This involves the validity of the socalled "teachers' orders," which are pay checks for school teachers marked "not sufficient funds."

These bear interest at 6 per cent and have been in vogue downstate for many years. The law was recently made to apply to Cook county also, and more recently another law was passed which provided that these teachers' orders can be legally used to pay taxes.

That is the part to which Chicago bankers and investment houses object. It is contended that the teachers' orders are a first lien on taxes collected. Should both teachers' orders and tax anticipation warrants be issued, the bankers contend that if they buy tax anticipation warrants they can never be certain how much in teachers' orders will be ahead of the tax warrants as lien on the taxes.

If the court holds that the "N. S. F. checks" are valid and constitutional, it will be impossible, experts say, for the school board to sell its tax anticipation warrants, which is the only method the board has of financing the schools and paying its employés. In this eventuality a special session of the legislature may be asked to repeal the law.

LARGEST MERCHANTMAN MAKES TRIAL TRIP

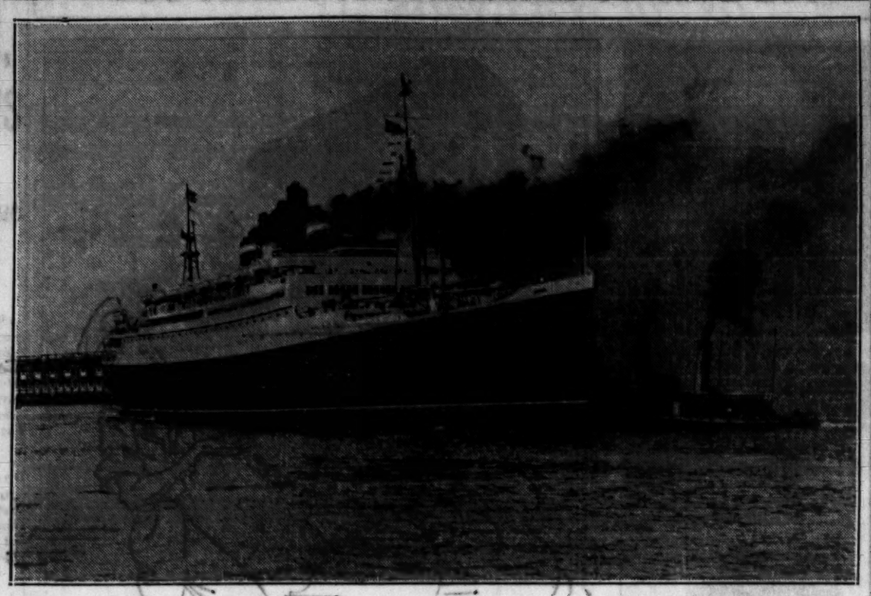

The S. S. Manhattan, the largest vessel of its kind ever built in the United States, on its way down the Delaware river at Camden, N. J., at the start of its trial trip to Maine.

[Acme Photo.]

CENTURY OLD CHURCH REDEDICATED AFTER DAMAGE IS REPAIRED

Duquoin, Ill., July 24.—[Special.]—Baptist ministers and churchmen from Perry, Franklin, Washington and other nearby southern Illinois counties participated this morning in the rededication of the Nine Mile Baptist church, northwest of Duquoin.

Nine Mile church, established 106 years ago, is one of the oldest in Illinois. The structure was recently badly damaged during an electrical storm.

Ceremonies today marked resumption of services at the church, which serves as religious center for a large farming community. Speakers included the Rev. Ollie Allen of Benton and the Rev. Vernon G. Miles, pastor of the First Baptist church of Duquoin.

PERSONALTY TAX SUIT IS FILED AGAINST CUBS

Among the suits against persons who are delinquent in the payment of 1930 personal property taxes filed in the Circuit court by Lee LaRochelle, special county attorney, is one against the Chicago National league baseball club, it was discovered yesterday. The club, owned by Philip Wrigley, is sued for $24,100.

Attorney LaRochelle said that the assessed personalty included the grounds keeper's equipment, the uniforms of the players, and other paraphernalia of the game such as bats, balls and gloves.

One hundred and fifty more of the suits were filed on Saturday. Among the defendants are the following, with the amount of 1930 personal property taxes owed:

Miles Engineering company, 1236 Granville avenue	$ 32,456.40
Ludlow Typograph company, 2039 Lewis street	127,630.30
Hibbard, Spencer, Bartlett company, 211 East North Water street	67,404.90
Reid Murdock company, 314 North Clark street	10,630.95
Dykes, Inc., 840 North Michigan avenue	12,601.00

These suits are among 10,000 which will be heard before Circuit Judge Craig Hood beginning Aug. 1.

2 WOUNDED STRUGGLING FOR GUN.

Emma Hunter, 37 years old, and Hillard Wright, 70 years old, both Negroes, were wounded, the woman seriously, in a struggle for a revolver yesterday in their flat at 2625 West Lake street.

REVEALS ITALY IS SECRETLY BUILDING FOURTEEN WARSHIPS

[Copyright: 1932: By the New York Times.]

LONDON, July 24.—Italy has for some time been secretly building naval vessels, according to Hector C. Bywater of the Daily Telegraph. The secret ships, he says, comprise two cruisers, each of 6,742 tons with batteries of six inch guns; two 615 ton destroyers of great speed, said to be 45 knots; ten small craft of various types which are understood to include submarines of a new type.

The program of these unannounced vessels, which have been laid down as an outcome of the Franco-Italian naval rivalry, provides an additional aggregate of 16,562 tons, the article stated. The minister of marine announced in the Italian chamber on April 23 last that Italy would not present a new program until after the disarmament conference.

It was thought that current naval construction, therefore, would be limited to 29 vessels authorized after the 1930 conference. According to Bywater, however, the new Italian program was secretly presented and authorized last year and actually started before the minister of marine, Admiral Sirianna, made his statement to the chamber.

DROWNS IN GRAVEL PIT.

Frank Karzarowski, 35 years old, of 2856 Drake avenue, was drowned last evening while swimming in a gravel pit, one-half mile east of Libertyville.

Unemployed Man, 2 Sons Killed in Abandoned Mine

Uniontown, Pa., July 24.—(AP)—Rescuers today recovered the bodies of a man and two small boys buried in a fall of tons of slate in Nellie mine. Albert Shearer, 35, unemployed, of Vanderbilt, went into the abandoned mine working with his sons, James, 8, and Charles, 10, to dig coal. Physicians said Shearer and James probably had died within a short time after the cave in; Charles had been dead but a few minutes.

SCHOOL BUSINESS MANAGER TO LIST 300 JOBS FOR AX

Union Heads to Meet with Savage Today.

BY OSCAR HEWITT.

It is expected that Business Manager Howard P. Savage will recommend the abolition of 300 or more jobs in the engineering and janitorial service of the schools today. The Strayer group of experts urged the discharge of 502 employés, including 38 window washers.

The estimate of 300 jobs is based upon a recommendation of Mr. Savage to the school board nearly six weeks ago in which he asked the board to "consider a reduction of the operating forces by a sum equal to $500,000." That is equal to the total yearly salaries of 324 janitors or 342 janitresses at the present reduced scale.

Passes the Buck.

Mr. Savage told the trustees June 15 that $500,000 could be saved on an annual basis. The board appointed a subcommittee headed by Trustee Robert F. Carr, which was informed last Tuesday by Mr. Savage and School Engineer John Howatt that $500,000 could be eliminated from the budget. The subcommittee passed the responsibility on making specific recommendations for the elimination of particular jobs back to the business manager.

Mr. Savage has called representatives of the various school unions to meet with him this morning and discuss job reductions. It is impossible to indicate how many places of each kind the business manager deems are unneeded, or how much the total saving would be because the salaries of the operating force vary from $95 to $470 a month.

Mr. Savage asserts he has already eliminated 198 jobs at an annual saving of $488,238. He has also recommended $277,000 of other savings to the board, on which it has taken no action.

Tomorrow a branch of the Fred W. Sargent committee on public expenditures, headed by Ernest R. Graham, will recommend the abandonment of work on 52 school building projects, leaving only four or five which it believes should be completed. Observers point out that these four or five might as well have been recommended for abandonment because it is not anticipated that the school board can obtain cash with which to proceed. The estimated saving has not been reckoned, but is thought to be in the neighborhood of $9,000,000.

Board's Attitude.

The attitude of the board towards such a program, which will be discussed tomorrow by the Graham group with Business Manager Savage, School Attorney Thomas V. Sullivan, School Architect John C. Christensen, and other school officials cannot be forecast.

There is a sharp difference of opinion on 11 of these schools. For six of them — Dvorak, Galilee, Rembrandt, Verdi, Wells and Jamieson—the board has appropriated this year $7,488,602. All are junior high schools, except the Jamieson and all of them will be recommended for the shelf by the Graham group.

Four High Schools.

For the other five—Lane, Senn, Steinmetz, Phillips and Smyser—the budget sets aside $6,195,516. All are senior high schools, except the Smyser. If any buildings are recommended for completion, they are in this group of five. The others will be recommended for the discard.

These include the proposed World's Fair building, vigorously recommended by Superintendent of Schools William J. Bogan as a show place for visitors.

Chicago Youth Drowned in Lake at Gary Beach

Edward Graver, 25 years old, 3344 Beach avenue, was drowned while swimming at the Fulton road beach, Gary. He suffered an attack of cramps. His body was recovered.

Carole Lombard, Paramount Star

PERMANENTS

Monday, Tuesday, Wednesday
Regular $5 — Guaranteed
STEAM OIL WAVES $2
Soft, natural waves with lovely ringlet ends — last for months. Fresh new pads on every head.

• $7 REALISTIC WAVE $3.50
Beautiful, soft, natural waves with fascinating ringlet ends. Requires absolutely no finger waving.

• $10 FREDERIC'S Vita-Tonic $5.00
Ideal for gray, dyed, bleached and "hard to wave" hair—COMPLETE, including shampoo and long hair.

Finger Wave Shampoo—Trim Henna Rinse Eyebrow Arch 25c
• Marcels that last. 50c
HAIR DYEING Expert Work $3
No Appt. Necessary
Evenings Until 9 P. M.

THOMPSON'S
Chicago's Foremost Permanent Waversts

DOWNTOWN—39 South State St., Cor. Monroe. Dearborn 8740
OAK PARK—137 N. Marion, Suite 205, Cor. Lake. Village 4949
SOUTH SIDE—2200 East 71st St., Cor. Paxton. Dorchester 7090
NORTH TOWN—2335 Devon Ave., near Western. Sheldrake 5454
NORTH SIDE—4605 Sheridan Rd., Cor. Wilson. Edgewater 2550

ANNUAL JULY

Sale

BOSTONIAN SHOES

for Sport • Golf • Street

$5.65

Whatever style you choose, you'll find Bostonians outstanding in quality and smartness—and at this price a value that is unquestionably the greatest in the shoe industry.

THE HUB
HENRY C. LYTTON & SONS
State and Jackson—CHICAGO
EVANSTON GARY OAK PARK

Thousands of new $50 and $45

SILVER GRAY AND SAND TAN SUITS

by Kuppenheimer, Society Brand,
Wall St and GGG at

$25

There's nothing smarter than silver gray or sand tan—wherever you go . . *whenever* you go—for now or year round—for business or pleasure. You've never seen such a variety of them as here—soft, luxurious worsteds, cool tropicals and Deauville flannels—for all men and young men . . by four of the nation's leading quality makers . . by four of the leading stylists—and at $25 the values are actually fabulous . . another of our momentous record achievements

Ultra smart young men's models, 4th floor. Men's suits in all sizes and proportions, 2nd fl. Featherweight summer suits, 6th fl.

MAURICE L ROTHSCHILD

MINNEAPOLIS State at Jackson CHICAGO ST. PAUL

SIX DAY Sale

FOR MEN *who demand* QUALITY CLOTHES

A. Starr Best's cool, fresh, summer suits and furnishings that you need right now . . . priced below cost in many cases. All sale items taken from our regular stock.

No approvals; all sales final.

MEN'S NECKWEAR . . .
English twills and fine imported silks that we regularly sell for $2 and $3. *6 for $5* 95c
—A. STARR BEST QUALITY—

MEN'S SHIRTS . . . . . .
Our $2.50 to $5 shirts of fine woven madras, plain or fancy. Collar attached or neckband. $1.65
—A. STARR BEST QUALITY—

MEN'S PAJAMAS . . . .
Our $3 to $6 pajamas in an excellent assortment. Many styles to choose from at this sale price. $2.15
Silk Pajamas Values to $10, $3.85
—A. STARR BEST QUALITY—

MEN'S BEACH ROBES .
Marvelous assortment of beach or locker robes that have sold for as much as $6, now to clear at $2.95
—A. STARR BEST QUALITY—

MEN'S HANDKERCHIEFS
$1.50 imported white linen, full 19 inch size. Also imported fancy colored 'kerchiefs, values to $3. 65c
—A. STARR BEST QUALITY—

MEN'S HALF HOSE . . .
$1.50 and $2 fine French lisle hose. Many have hand embroidered clox. Plain or fancy, at 65c
—A. STARR BEST QUALITY—

MEN'S GOLF HOSE . .
(Made by Allen Sully, London.)
Your unrestricted choice of these fine hose that have always sold from $6.50 to $12.50 to close out at $2.95
—A. STARR BEST QUALITY—

PULLOVER SWEATERS .
An exciting collection of beautiful imported sweaters sold at $8.50 to $15, now to clear at $4.85
—A. STARR BEST QUALITY—

MEN'S SPORT SHOES . .
Our entire stock of sport shoes, including golf shoes, spiked or rubber soles. Values to $12.50. $7.95
—A. STARR BEST QUALITY—

MEN'S LINEN SLACKS .
Made of imported linen . . smart, cool and comfortable for all sports wear. $2.95
—A. STARR BEST QUALITY—

FLANNEL TROUSERS . .
AND SLACKS
Plain and striped, all hand finished. Values to $16.50, $6.85
—A. STARR BEST QUALITY—

MEN'S SPORTS COATS
Of imported gabardine, camel's hair or flannel, plain or belted backs. Values to $40, $13.85
—A. STARR BEST QUALITY—

MEN'S LINEN SUITS . . .
Tailored of Belfast linen in a manner that assures fit and style rarely found in suits of this type. Single and double breasted, at $15
—A. STARR BEST QUALITY—

A STARR BEST
Randolph *and* Wabash . . . CHICAGO
FINE CLOTHES *for* MEN

FRANCE PRAISES AND DENOUNCES BORAH ON DEBTS

World Parley Proposal Gets Mixed Welcome.

PARIS, July 24.—(AP)—Senator William E. Borah's proposal yesterday for a world conference to consider war debt revision is of primary importance, the nationalist Journal des Débats said today, especially as the senator heretofore has been among the stanchest opponents of debt revision.

His change of front, the editorial said, probably was impelled by an increasing opinion in the United States that the debts burden is an important factor in prolonging the economic depression.

Sees Threat to France.

Many Americans, said the newspaper, have come to believe that sacrifice of the debts would be preferable to continued business depression.

La Liberté, however, put the Borah statement on the front page with a blistering editorial characterizing it as another threat to France.

"The man who is more important even than the President in directing American foreign policy in the name of the senate now asserts brutally that debts and disarmament are linked," said the editorial, "and that military and financial problems should be settled by a new conference under Washington's orders. Is France eager to put her neck under the knife of the guillotine?"

In an adjacent column the paper printed this declaration:

"French taxpayers, do you want to pay a new tax to reimburse France's debt to England and the United States who did us out of our claim on Germany?"

Flandin Hits Tariffs.

In a speech here today Pierre-Etienne Flandin, former French finance minister, said that no country can protect itself against business depression by raising high tariff barriers. The best way to end the present economic crisis is to demolish tariff walls, he added.

"The mechanism of reparations and war debt payments undoubtedly has become warped," he said, "and this condition has brought about serious monetary disorders throughout the world.

"To do away with these disorders intergovernmental payments might be stopped. Perhaps that is the simplest solution, but it is not the most just. That which warped the mechanism could also be abolished. That would be less simple, but much more equitable."

Cites U. S. Tariff.

Flandin blamed the tariff system for present conditions, cited objections to its removal, and declared:

"Neither the last American tariff, the highest which ever existed, nor the new British tariff protected the United States or Great Britain against unemployment."

Germany Lauds Borah.

BERLIN, July 24.— (AP) — Senator Borah's proposal for consideration of debt revision at a new world conference was received with gratification at the German foreign office.

A spokesman said this American initiative should have a tremendous moral effect. He recalled that the German delegation to the recent Lausanne conference made a similar suggestion.

League Is Pleased.

GENEVA, Switzerland, July 24.—(AP)—Consideration of war debts revision by a world conference, as proposed by United States Senator Borah, would be a valuable sequel to the Lausanne conference, league of nations officials said today.

Such a conference, they declared, should pave the way to European economic recovery and hasten the return of prosperity throughout the world.

CANAL ZONE CUTS COSTS; TO BUILD JUNIOR COLLEGE

[Chicago Tribune Press Service.]

BALBOA, Canal Zone, July 24.—Using $25,000 saved from the construction cost of an elementary colored school, Gov. Harry Burgess has authorized a Canal Zone junior college. It will be housed in a $33,000 frame building near Balboa High school, until money is saved or congress appropriates enough for a more substantial building.

The junior college, to be finished in October, will benefit many white residents, government employés, who have not the money to spend to send their children to the United States for four years. All Canal Zone residents are now affected by pay cuts and uncertainty of furloughs.

The Canal Zone public school system consists of two senior high schools, six elementary schools for whites and seven for colored children. enrollment is about 3,000 in the white schools and 4,000 in the colored. The per pupil expense of maintenance is $62.75. Total expenditures for the last fiscal year were $399,814 plus $14,531 derived from tuition of children whose parents are not employed by the canal.

Talk Economy at Washington But Go Right on Spending

(Continued from first page.)

be not approached. A reduction of the cost of the federal government below the 4 billion mark is therefore not in sight.

At the close of the recent session Representative Joseph W. Byrns [Dem., Tenn.], chairman of the house appropriations committee, and Senator Wesley L. Jones [Rep., Wash.], chairman of the senate appropriations committee, sought to make it appear that congress had accomplished economies aggregating 1 billion dollars in the 1933 budget.

But that showing was made not by reducing the 1933 expenditures a billion but by raising the 1932 expenditures a billion. Under this economy scheme the more money squandered in 1932 the greater the apparent savings by comparison in 1933.

Appropriations Compared.

What the appropriations chairmen did was to compare the initial appropriations for 1933 with the ultimate total of appropriations for 1932. One and perhaps two more sessions of congress will write the ultimate total of appropriations for 1933. A more equitable comparison would be that of the initial appropriations for 1933 as they stand today with the initial appropriations for 1932 as they stood a year ago. When that comparison is made it turns out that congress, far from spending less, is actually setting out to spend 10 millions more in 1933 than a year ago it set out to spend in 1932. The comparison of initial appropriations for 1932 and for 1933 follow:

	1932.	1933.
Legislative establishment..$	27,809,340 $	18,815,941
Executive and independent establishm'ts.	1,146,067,423	1,064,333,591
Department of agriculture	247,283,130	186,883,236
Department of commerce ..	54,335,230	39,714,408
Interior department ...	85,275,106	66,611,174
Department of justice	51,249,201	45,996,000
Department of labor	14,979,200	12,924,770
Navy department	360,101,593	318,906,141
Postoffice department ...	*841,483,777	*806,104,675
State department	18,506,306	13,684,792
Treasury department ...	268,922,417	275,027,597
War departm't and Panama canal	460,078,650	408,655,053
Red Cross wheat and cotton	.....	40,000,000
District of Columbia ...	48,972,638	44,497,622
Emergency relief and construction ...	.....	322,224,000
Public debt principal and interest	1,016,946,300	1,136,803,478
Total ....$	4,641,510,312 $	4,801,192,479
Less savings in economy act	.....	150,000,000
Net total..	..... $	4,651,192,479
Appropriations in excess of 1932	.....	9,682,167

*Includes expenditures payable from postal revenue.

Income Drops; Outgo Soars.

Where the taxpayer's money goes has just been published by the treasury department in a statement of expenditures for the fiscal year of 1932 compared with the expenditures for 1931. While the total receipts of the government declined from $3,317,233,493 in 1931 to $2,121,228,006 in 1932, expenditures rose from $4,219,950,338 in 1931 to $5,006,590,305 in 1932.

The treasury statement of expenditures follows:

LEGISLATIVE ESTABLISHMENT.		
	1932.	1931.
General fund..$	27,059,934 $	23,704,255
Special funds..	258,666	274,156
EXECUTIVE PROPER.		
General fund..$	424,545 $	506,811
STATE DEPARTMENT.		
General fund..$	19,155,274 $	15,730,247
Special funds..	*273,410	23,245
TREASURY DEPARTMENT.		
General fund..$	283,244,700 $	201,072,820
Special funds..	2,700,302	3,583,884
WAR DEPARTMENT.		
General fund..$	462,239,700 $	474,088,596
Special funds..	4,548,310	2,754,100
DEPARTMENT OF JUSTICE.		
General fund..$	51,639,260 $	44,403,497
POSTOFFICE DEPARTMENT.		
General fund..$	125,898 $	82,297
NAVY DEPARTMENT.		
General fund..$	357,436,994 $	354,305,202
Special funds..	180,838	*537,016
INTERIOR DEPARTMENT.		
General fund..$	71,776,265 $	51,276,779
Special funds..	9,668,731	13,265,998
DEPARTMENT OF AGRICULTURE.		
General fund..$	314,665,699 $	292,450,346
Special funds..	4,310,117	4,415,598
DEPARTMENT OF COMMERCE.		
General fund..$	48,993,117 $	61,481,117
Special funds..	3,707,083	*4,000
DEPARTMENT OF LABOR.		
General fund..$	15,670,536 $	12,181,310
Special funds..	*969,192	161
VETERANS ADMINISTRATION.		
General fund..$	784,841,918 $	708,608,069
Special funds..	.....	1,600
SHIPPING BOARD.		
General fund..$	6,548,958 $	4,932,110
Special funds..	44,991,868	29,028,886
OTHER INDEPENDENT OFFICES AND COMMISSIONS.		
General fund..$	80,360,888 $	48,069,188
Special funds..	2,184,863	2,727,686
Tot..l .....$	2,567,491,292 $	2,348,466,923
UNCLASSIFIED ITEMS.		
General fund..$	*148,080 $	2,185
Special funds..	193,541	180,489
Total .....$	2,567,536,753 $	2,348,649,547
PUBLIC DEBT.		
Interest, general fund ..$	599,276,630 $	611,589,704
Sinking fund, general fund.	412,554,750	391,660,000
Retirements, from special funds receipts	75,000	48,422,000
REFUNDS OF RECEIPTS.		
Customs, general fund ...$	17,190,684 $	21,368,873
Customs, special funds ..	11,954	133
Internal revenue, general fund	83,522,688	69,872,582
Internal revenue, special funds	398,863	15,346
POSTAL DEFICIENCY.		
General fund..	$202,876,340	$165,643,613
PANAMA CANAL.		
General fund..	$10,661,804	$9,299,056
RECONSTRUCTION FINANCE CORP.		
General fund..	$500,000,000	.....
SUBSCRIPTION TO STOCK OF FEDERAL LAND BANKS.		
General fund..	$125,000,000	.....
AGRICULTURAL MARKETING FUND (NET).		
General fund..	$136,288,855	$190,540,854
ADJUSTED SERVICE CERTIFICATES FUNDS.		
General fund..	$200,000,000	$224,000,000
CIVIL SERVICE RETIREMENT FUND.		
General fund..	$20,850,000	$20,850,000
FOREIGN SERVICE RETIREMENT FUND.		
General fund..	$215,000	$216,000
DISTRICT OF COLUMBIA.		
General fund..	$9,500,000	9,500,000
Total .....$	4,885,909,686 $	4,091,597,712

*Excess of credits [deduct].

TRUST FUNDS.		
District of Columbia .....$	39,524,773 $	38,868,647
Government Life insurance fund	22,960,564	20,069,550
Policy losses, etc.	51,384,540	59,626,371
Legislative establishment..	410,188	52,849
District of Columbia	$39,524,773	$38,868,647
GOVERNMENT LIFE INSURANCE FUND.		
Policy losses, etc.	$22,960,564	$20,069,550
Investments ..	51,384,540	59,629,371
State department	*201,396	*87,570
Treasury department ...	1,438,833	1,576,277
War department	690,437	*70,000
Department of justice	203,026	302,818
Navy department	9,917,663	6,957,580
Interior department ...	523	413
Department of labor	*37,614	520,068
Veterans' administration.	23,668	21,849
Other independent offices and commissions	*6,035,532	216,285
Adjusted service certificate fund	9,903	*545,752
Civil service retirement fund	*9,459	2,303
Foreign service retirement fund..	*26,120	.....
Canal Zone retirem't fund	221,207	1,185,835
Totals ...$	120,475,206 $	128,697,529
Unclassified items	205,412	Z344,902
Total ....$	120,680,618 $	128,352,626
Total general special and trust funds. expenditures.	$5,006,590,305	$4,219,950,338
Excess of expenditures over receipts [general, special and trust funds .....$	2,885,362,299 $	902,716,845

*Excess of credits [deduct].

2,000 Policemen on Guard as 6,000 Workers Parade

MEXICO CITY, July 24.—(AP)—Six thousand workers carefully supervised by 2,000 policemen marched through the main streets of Mexico City today in a demonstration of protest against the recent verdict against striking street car workers. No disorders were reported.

LAUNCH DRIVES IN 14 STATES TO CURB TAX EATERS

Every Commonwealth Now Represented.

Fourteen state chairmen last week started organization in their commonwealths of the campaign to reduce governmental spending, sponsored by the National Organization to Reduce Public Expenditures, it was announced yesterday by George W. Rossetter, president of the Chicago Association of Commerce and general chairman of the drive on tax-wasters.

The national organization, which proposes to pledge all congressmen to trim a minimum of $750,000,000 from the next federal budget, now has representation in every state.

Extends to All Tax Levies.

The state chairmen, in addition to furthering the drive for reduced federal expenditures, will also organize forces to demand that state and local levies and tax spending be reduced in their respective states.

The new state chairmen are: Alabama, D. A. Thomas, president of the Birmingham chamber of commerce; Idaho, R. E. Shepherd, Boise, president of the Idaho state chamber of commerce; Indiana, J. E. Frederick, Indianapolis, president of the Indiana state chamber of commerce; Iowa, John D. Adams, Des Moines, president of the Iowa Association of Commercial Organizations; Kentucky, W. B. Belknap, Louisville; Michigan, J. C. Beukema, Muskegon.

Other Chairmen.

Montana, Ralph W. Reynolds, Lewistown; New Jersey, W. I. Hamilton, president of the state chamber of commerce, Newark; New York, Merwin K. Hart, president of the New York State Economic council; North Dakota, J. E. Davis, Bismarck; Ohio, Frank B. McMillan, president of the state chamber of commerce, Columbus; Rhode Island, Archie W. Merchant, president of the Providence chamber of commerce; South Dakota, William Wilson, Sioux Falls; Utah, A. C. Rees, executive secretary of the Utah Taxpayers' association, Salt Lake City.

Organization work is being directed in Illinois by Walter W. Williams of Benton, president of the Illinois Chamber of Commerce, while the Chicago association, parent of the national campaign, is directing the fight against governmental waste in the metropolitan area.

Canadian Town, Born by Accident, 100 Years Old

[Chicago Tribune Press Service.]

STRATFORD, Ont., July 24.—This town of 19,000 persons will celebrate its centenary from July 30 to Aug. 3. Thousands of former residents from Alaska to Florida will come here to honor its pioneers. The town's birth was an accident. J. A. McCarthy was driving across the Avon in 1832 when a wagon wheel broke. Thus handicapped, he built a home and started the settlement. Thomas Edison was once a resident of Stratford working as a telegrapher for the Grand Trunk railway.

COAL

STANDARD POCAHONTAS $6

Govt. Pool, one,—,40% coarse 10-T. loads, 5-T., $6.25; Egg, $8.25; Nut, $7.00. Carloads, $5.85. PETROLEUM COKE. Lump, Egg and Nut. 5-T., $8; 2½-T., $3.50; 1-T., $3.75. White Heat, 6x3 Egg. 5-T., $6.00. Coke, $4.25. Prices good for delivery up to Sept. 1. C. O. D. anywhere in Chicago and near suburbs if ordered before July 30.

United Coal Buyers of Chicago

19 So. La Salle St. Tel. Franklin 5390

CARSON PIRIE SCOTT & CO

Many, Many Styles—But Only Three or Four of a Style—They've Just Come in Fresh and New

These Knitteds

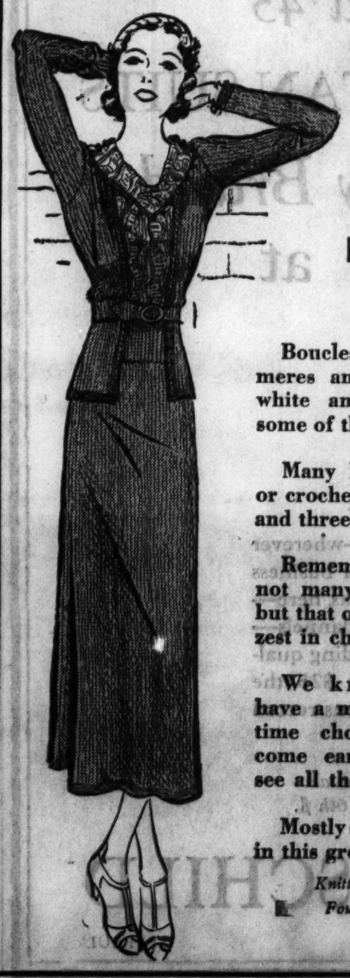

$7.95

You'll Agree That This Is a Perfect Event

Boucles, angoras, cashmeres and chenilles in white and pastels and some of the deep pastels.

Many look hand-knit or crocheted in one, two and three-piece styles.

Remember, there are not many of one style, but that only adds to the zest in choosing.

We know you will have a most interesting time choosing if you come early enough to see all the styles.

Mostly sizes for misses in this group. At $7.95.

Knitted Fashions Fourth Floor.

CALL FOR SIGHT TEST

Complete with Finest Toric Lenses

$8.50 Sixty Other Beautiful Styles at $6 to $20

Examination without charge until 9 P. M.

A very low price for these beautiful White Gold Filled Octagon Glasses fitted for near or for far vision.

SCHULTE

17 W. Madison 133 W. Madison 136 N. State 139 S. State 18 S. Dearborn

In want advertising only one thing counts: results.

Nothing else makes any difference if you don't sell the car, rent the apartment, find a roomer, get the right employe.

Want advertisers know that the first test of a want ad medium is that it produce prospects, buyers, business—quickly.

It is as easy for them to check results as it is for a station agent to check a train. All he has to do is wait to see whether it comes in on time.

Chicago advertisers have been checking want ads against results for years. And the Tribune gives them better results than any other newspaper at lower cost.

That is why the Tribune is their favorite want ad medium.

That is why the Tribune Want Ad Section leads all other want ad sections in Chicago in total want advertising and has done so for more than twenty years.

With more circulation than the News and Examiner combined, with more than the American, Post and Times combined, the Chicago Daily Tribune produces results for want advertisers as no other Chicago newspaper can!

CITY PAY CUTS ARE NUMEROUS, SURVEY SHOWS

New Sources of Revenue Sought by Officials.

New York, July 24.—[Special.]—Reductions in salaries of municipal employés corresponding to the economy plan proposed for New York by Mayor James J. Walker have been the rule rather than the exception during the last year in other cities of the United States, according to telegraphic reports to the New York Times.

In some cities the pay cuts are a year or more old. In others there has been more than one reduction. Generally, 10 per cent has been taken from the salary checks. In one specific case, that of some employés in Cleveland, the reduction reached 40 per cent.

Chicago Among Them.

The cities from which reports were received included New Orleans, St. Louis, Louisville, Chicago, Los Angeles, Detroit, Birmingham, Baltimore, Philadelphia, Denver, Seattle, Cleveland, and San Francisco. Most of these places reported that it had been necessary to cut not only salaries but to reduce operating expenses and expenditures sharply, and in some instances to find sources of additional revenue or to speed the payment of taxes by inducements to citizens to pay in advance.

In New Orleans salary reductions have been put into effect for the employés of the public schools and of the police, water, and sewer departments. In addition, there has been a slight decrease in operating expenditures.

In St. Louis all salaries except those of policemen fixed by state law have been reduced 10 per cent and the police agreed to donate one-tenth of their pay to the city relief fund. Employés have been laid off and special tax measures adopted.

Louisvill Pledges Refund.

Louisville, Ky., where the city workers took a 10 per cent reduction thirty weeks ago has now placed them back on full pay with a promise of a refund on the pay reduction.

Chicago has trimmed pay rolls to the extent of $15,000,000. In Detroit where pay rolls are past due a five day week has been adopted for city workers.

Birmingham reported cutting of salaries in the police, fire, and water departments. Baltimore was said to be contemplating a slash in its police budget after cutting other departments. Philadelphia did not mention reductions. Denver reported new appointments at reduced salaries. Seattle announced a program slashing the city pay roll, and Cleveland reported a 14 per cent cut for the employés not affected by the 40 per cent reduction.

Denver Tries Economy.

Denver, Colo., July 24.—[Special.]—While other cities in the nation are showing decreased revenue as the result of delinquent taxes, Denver's tax collections were within three-fourths of one per cent of normal in the first year of a new administration under Mayor George Begole, elected a year ago last month.

This, coupled with fewer appropriations and a rigid economy program, has placed the city and county of Denver in a reasonable sound financial condition in spite of the depression, according to Manager of Revenue William McGlone and City Auditor W. H. McNichols. In addition delinquent tax collections for the first six months of this year have been $196,000, or 255 per cent increase over the same period last year.

Predicts Tax Reduction.

"All of this has effected a reduction of $800,000 in taxes for the people of Denver in the fiscal year ending this month and will enable the city to reduce taxes one and a quarter million this year," said Manager McGlone.

The economy program effected by the city will not be fully appreciated until next year. Although administration expenses were cut $400,000, the budget was $67,000 in excess of last year to enable the city to complete its $5,000,000 city hall. Four hundred thousand dollars was placed in the city budget for the city hall.

Autoist Seized by Dixmoor Police Charges Speed Trap

J. H. Walden, 6901 Oglesby avenue, president of the Chicago Printers, Inc., was arrested last night in Dixmoor, formerly Specialville, on a charge of speeding 45 miles an hour in Western avenue between 143d and 139th streets. He posted $25 cash bond, and was ordered to appear in Dixmoor court Wednesday. Mr. Walden charged Dixmoor police with operating a speed-trap, and informed them that he would resist the charge to the utmost. He said he was driving not to exceed 35 miles an hour when arrested.

DIES AFTER SLASHING THROAT.

William H. Morrison, 70 years old, died yesterday in the Baptist Old People's home, 315 Lake street, Maywood. Two weeks ago he slashed his throat in an attempt to end his life.

AUG
26
to PLYMOUTH,
HAVRE, LONDON
CARINTHIA
CABIN CLASS $124 up
Book through your local agent.
No one can serve you better
CUNARD LINE
346 NO. MICHIGAN AVENUE
Phone . . . Central 2050

DOG FIGHTS RATTLESNAKE TO SAVE BOY

[Acme Photo.]

Myra, Dobermann Pinscher, who killed snake which was about to bite Gene Boldman. Myra was bitten twice, but was given serum treatment and is expected to live. The dog is shown with its jaw bandaged.

Gene Boldman, 3 year old Toledo boy, who was saved from snake by pet.

ROB STORE NEAR SWANSON HOME; CAN'T FIND COP

Although State's Attorney Swanson has a policeman detailed at his home, five doors away, neighbors of Paul Volk, owner of a drug store at 73d street and Crandon avenue, said yesterday that they scurried about the neighborhood for nearly ten minutes Saturday night in vain search for a policeman, while four bandits were staging a leisurely holdup of Volk's drug store.

Three of the bandits entered the store, while the fourth remained at the wheel of an automobile outside. Volk and eight customers were lined up in the rear and $234 taken from the cash register. The robbers were in the store for ten minutes, Volk said, and several passersby saw them.

Lieut. John Leonard, in charge of the state's attorney's police, said yesterday that Policeman Andrew Hannon was supposed to be on duty at the Swanson home, 7217 Crandon avenue.

Body of Well Dressed Man Taken from Lake

The body of a well dressed man, dead from three to five months, was recovered from the lake off Fullerton avenue yesterday. Life Guard Louis Nettelhorst Jr., son of the former Lincoln park commissioner, found the body. The man wore a blue suit of good quality, marked by a green pencil stripe. The suit label bore the name "Harvey Brothers." The principal clew was a sterling silver belt buckle inscribed "A. V. R."

Seize 3 Naked Swimmers at Montrose Ave. Beach

Three youths, swimming unclad in the lake off Montrose avenue were arrested yesterday by Lincoln Park Policeman John Conlin, following the complaints of several bathers. The three are Herman Schneider, 1826 South Trumbull avenue; Alex Berman, 1627 South Trumbull avenue, and Isadore Wishnie, 3502 12th place, each 19 years old. They had concealed their outer clothing and bathing suits in a conduit. Town Hall police booked the youths for appearance in the Boys' court today.

CHILD INJURED IN FALL.

Helen Carr, 3 years old, sustained a broken right leg and a possible skull fracture yesterday when she fell to a cement courtway from the third story rear porch of her home at 3216 Bloomingdale avenue. She was taken to the Lutheran Memorial hospital.

HOOVER BOARD ON NEGRO HOUSING MAKES REPORT

Finds Lack of Acceptable Dwellings for Poor.

[Chicago Tribune Press Service.]

Washington, D. C., July 24.—[Special.]—The Hoover conference on home biulding and ownership today made public the results of a survey of housing conditions of the nation's 12,000,000 Negro citizens.

"Although special racial factors are recognized as contributing causes," the conference reported, "the principal cause of Negro housing difficulties is found to be that there is never enough housing of acceptable quality for America's low income groups."

The conference recommended establishment of a minimum standard of housing below which no building would be permitted to fall, with a sufficient supply of low priced dwellings meeting that standard for all wage earners regardless of race distinctions.

The conference declared city planning should eliminate dwellings backed up against stockyards or railroad tracks, urged adoption of zoning laws forbidding crowding and called for a reduction in the cost of construction of and financing homes.

Insufficient housing was held to be the cause of high rents for low priced homes.

Residents Celebrate New Car Service on Devon Av.

(Picture on back page.)

Residents of the 50th ward held a celebration yesterday of the inauguration of through street car service and two-man street cars on Devon avenue. Through Route No. 1 cars now turn at Devon and Broadway and proceed west to the end of the line, replacing the former one-man shuttle cars on the street. In connection with the celebration, the Chicago Surface lines exhibited one of the old horse cars formerly in use on Chicago streets.

TENANTS JOBLESS, RENT LONG OVERDUE; AH! THE LANDLORD

[Chicago Tribune Press Service.]

BERLIN, July 24.—The prize for being the month's best Samaritan in the German capital goes to Paul Jahn, landlord of Naunynatreet 30. He has a house, and all rooms are occupied—by unemployed. Some have been out of work for months, others for years, but not a single tenant has work.

When the July rent was due the tenants squatted hopelessly in their rooms. What would happen? Would the landlord throw them out?

He didn't. There came a knock at each door, but it was not the bailiff. It was a messenger from the landlord. Each tenant was given a package. In the package were good things to eat, bread, sausage, butter, sweets. And about the rent that was overdue not a word was said.

Move to Free Gandhi from Jail Is Reported

POONA, India, July 24.—(AP)—Rumors that negotiations for the release of Mahatma Gandhi, the civil disobedience leader, were under way were revived here today by the arrival of Sir Tej Bahadur Sapru and M. R. Jayakar, members of the recent round table conference. They are known to be intermediaries between the British viceroy, Lord Willingdon, and India's chief disciple of independence.

HUSBAND SLAIN; HIS WIDOW AND ROOMER CONFESS

(Pictures on back page.)

A few hours after Anton Kachinski, 38 years old, had been found shot to death in the pantry of his home at 2939 West Pershing road, his widow, Petronelle, and a boarder in the home, Michael Shirma, confessed yesterday to police that Shirma had killed him.

They asserted that the shooting was in self defense. Mrs. Kachinski said that her husband had accused her frequently of misconduct with Shirma. The accusation was untrue, she asserted. Yesterday she and Kachinski quarreled over a division of their property prior to separation, she said, and he began to chase her about the house with a butcher knife.

Shirma got a gun from his room and shot Kachinski four times, the widow said. The boarder told the same story to Lieut. Alvin Stevens of the Brighton Park police. They were afraid to report the story to police, they said, and the killing was not discovered until neighbors told that they had heard shots in the Kachinski home.

Masked Gunmen Menace Four, Loot Bakery Safe

Three masked bandits threatened four employés of the R. J. Mrizek bakery at 1801 South California avenue with revolvers for two hours early yesterday as they worked to open the office safe. After the safe was opened the bandits fled with $1,500 in cash and checks. They gained entrance through a washroom window.

WE MAKE YOU "GOOD TO LOOK AT"
Original DORSETT'S Perpetual WAVE complete with shampoo, hair trim, finger wave. $4
SAME LOCATION
SAME OPERATORS
SAME PROCESS
Dorsetts
Central 7126
907 Chicago Building
7 W. Madison
Cor. State and Madison St.
The Only Dorsett Shop in Chicago

Don't Endure Slipping
FALSE TEETH
Do your false teeth drop or slip when you talk, eat, laugh or sneeze? Don't be annoyed and embarrassed a minute longer. Fasteeth, a new powder to sprinkle on your plates, holds teeth firm. Gives fine feeling of security and comfort. No gummy, sooey, pasty taste or feeling. Get Fasteeth today at Walgreen or any other drug store.
Fasteeth Co., Binghamton, N. Y.

STORE HOURS DAILY: 9 A. M. to 5:30 P. M.

Starting Today!
12,000 Pairs of Quality Hose
in our annual
Junior League HOSIERY
55¢ Pair SALE!

A Real Sale!

Something Out of the Ordinary for Your Money!

The most outstanding hosiery value we've offered in many months! A much more expensive type of hosiery offered in this sale at a greatly reduced price!

Telephone and Mail Orders Taken, Call Wabash 9800

Exquisite Sheer Chiffon!
Silk from Top to Toe!
Full Fashioned! Perfect Quality!
Genuine 45 Gauge! Dull, High Twist!
Picot Tops! French Heels!

Summer and Fall Shades
—Sunbeige —Matin —Snake
—Matinee —Brunette —Smoketone
—Allegresse —Sand —Fawn Brown
Sizes: 8½ to 10½

Washability Expert Will Demonstrate—
the proper way of washing stockings to insure long wear. A washability expert will be at our hosiery counter all this week. Come in and take advantage of her authoritative hints—they will save you money.

FREE! A Regular Size Package of LUX With Every Purchase of Hosiery During This Sale!

THE DAVIS STORE—FIRST FLOOR—NORTH. . . . Quality at Low Prices.

Here's an Offer! Drug Section Special!

OTHER SPECIALS
Vivaudou Lemon and Almond Lotion..... 55c
Melba Skin Lotion..... 55c
Arabian Cucumber Cream Lotion..... 83c
Prima Donna Cold Cream, half pound jar..... 79c
Davis Lilac Vanishing Cream—relieves the sting of sunburn . . . softens the skin..... 45c
Monarch Foot Powder for tired feet..... 25c

2 Boxes of the New Form Fitting Phantom Kotex and 1 Box of Kleenex
ALL FOR ONLY 59¢

OTHER SPECIALS
Kleinert's Silk Dress Shields, regular or crescent shapes. Pair..... 25c
Sanitary Aprons made by Kleinert. Wrinkle-proof and shadow-proof..... 25c
Shadow-proof Skirts of dainty, cool voile with rubber panel inserts..... 55c
White Cleaners, 25c
Choice: Miami White . . . One-White . . . Kabo . . . White Dyneshine . . . Peachee and Shumilk.

THE DAVIS STORE—FIRST FLOOR—SOUTH.

THE DAVIS COMPANY
State, Jackson, Van Buren — The Store of Service, Quality and Low Prices — Telephone: Wabash 9800

IT'S A SIMPLE FACT
the MAYTAG
Saves More Money because
It's a Better Washer

The idea of saving prompts most women who buy Maytags ...saving of *time*...saving of good *clothes*...saving of laundering *cost*. And they choose Maytags because the saving is *greater*.

A Maytag *does* do a washing in less time. Clothes *do* last longer washed the Maytag way. *And the cost of washing in a Maytag is so small that it's hardly worth considering.*

At the Maytag factory quality means better design, finer workmanship, more rigid inspections. To you, Maytag quality means greater economy over a longer period of years. In other words, the Maytag saves you *more* money because it's a *better washer*.

Come in and learn how easily you can own a Maytag.

The Maytag Company
Manufacturers
NEWTON, IOWA :: Founded 1893

MODEL A
RECENTLY REDUCED
$26

MODEL 15
LOWEST PRICE WASHER
EVER BUILT TO MAYTAG STANDARDS

● MODEL A—*Maytag's finest. Oversize, square, cast-aluminum tub—Roller Water Remover—lifetime quality in every part.*
● MODEL 15—*With tub of Platinum Gray Porcelain-on-steel—an amazing value at the present low price.* 39-17-15

WASHERS . . . TABLE IRONER
See the New Maytag at the showroom of the dealer nearest you

MOVED TO NEW ADDRESS
1230 S. WESTERN AVE.
Telephone Seeley 2366

THE MAYTAG-CHICAGO CO. — CHAS. KRATSCH, Distributor

DEPARTMENT STORES
BOSTON STORE
DAVIS COMPANY
THE FAIR STORE
GOLDBLATT BROS.
LOGAN DEPT. STORE
PEOPLE'S STORE
WIEBOLDT'S

NORTH SIDE
A. & P. ELECTRIC SHOP 2934 Lincoln Ave.
ACE VACUUM CLEANER CO. 5146 N. Clark St.
EDGEWATER APPL. 6132 Broadway
GENERAL APPLIANCE SHOP 3020 Montrose Ave.
MAYTAG SHOP 4750 N. Damen
MAYTAG SHOP 1440 Milwaukee Ave.
PUBLIC APPLIANCE CO. 3126 Lincoln Ave.

NORTHWEST SIDE
ALBANY PK. VAC. CL. SHOP 2607 N. Kedzie Ave.
ALLIED RADIO & TUBE 2741 W. North Ave.
ELSTON APPLIANCE 4311 Elston Ave.
ENGEL APPLIANCE CO. 2336 Milwaukee Ave.
HOWARD'S ELEC. APPL. 4714 Irving Park Blvd.
PETERSEN'S FURNITURE 1046 Belmont Ave. 4135 North Ave.
A. J. PETERSEN FURNITURE 3415 W. North Ave.
RISTOW RADIO 3022 Irving Park Blvd.

WEST SIDE
DILLON & SON 5847 W. Madison
ELECTRICAL HOUSEKEEPING SHOP 21 So. Crawford Ave.
MAYTAG SHOP 4324 W. Madison St.
OZIMEK ELECTRIC 1808 W. Chicago Ave.

SOUTH SIDE
AETNA APPLIANCE SHOP 7738 S. Ashland Ave.
AVALON ELECTRIC SHOP 1615 — 79th St.
H. C. BRUNDERMAN & CO. 814 E. 75th St.
COMMERCIAL MUS. & RADIO 2806 E. 89th St.
DALENBERG HDWE. 11028 S. Michigan
W. D. DREYER 7013 Stony Island Ave.
GRANT RADIO CO. 6321 S. Halsted St.
GROSS & GILDAY 6936 Stony Island Ave.
JEWELL RADIO CO. 7801 S. Halsted St.
KLEINJAN MAYTAG SHOP 6637 S. Halsted
MIDWEST PIANO CO. 6136 S. Halsted St.
PATCHEL ELECT. CO. 6124 S. Halsted St.
STRADER'S, INC. 55th and Ellis Ave.
RADIO ELECTRIC 648 E. 79th St.

SOUTHWEST SIDE
SOUTHWEST APPLIANCE 3636 W. 63rd St.
EMIL ARBET & CO. 1846 W. 47th St.
DELIGHT UTILITIES CORP. 3700 W. 26th St. 3034 S. Ashland Ave.
GUARANTEED ELEC. SHOP 2876 W. 22d St.
PEOPLE'S FURNITURE 4133 Archer Ave. 2536 W. 63d St.
VIKING ELEC. CO. 4268 Archer Ave.
WOLF FURNITURE CO. 4211 Archer Ave.

SUBURBAN
BLUE ISLAND—MAYTAG SALES & SERVICE
Pfronger Bros. Dept. Store
HETTENHAUSEN RADIO
BROOKFIELD—REED RADIO SHOP
HIGHLAND PARK—HUBER ELECTRIC SHOP
LAKE FOREST—HUBER ELECTRIC SHOP
CICERO—CICERO ELECTRIC SHOP
JUSTIN BROTHERS
COOK'S APPLIANCE SHOP 6132 Roosevelt Rd.
ELMHURST—CHAS. F. MALLAHAN
AURORA—MAY ELECTRIC CO.
CHICAGO HEIGHTS—MAYTAG SALES & SERVICE
ROSELAND—SIGAL & BERG
MAYWOOD—WIELAND'S HARDWARE
OAK PARK—WALKER COMPANY
EVANSTON—WIEBOLDT'S DAVIS ELECTRIC SHOP
LA GRANGE—REED PLUMBING CO.
LIBERTYVILLE—TITUS BROS.
McHENRY—CAREY ELEC. CO.
DOWNERS GROVE—SCHULTZ BROS. FURN. CO.

INDIANA
HAMMOND—GOLDBLATT BROS. MAYTAG APPLIANCE CO.
INDIANA HARBOR—AMICK RADIO SALES
EAST CHICAGO—JOHN LENIAK
M. KOSCIELNIAK
WHITING—JOHN KLEN

ANY MAYTAG MAY BE HAD EQUIPPED WITH GASOLINE MULTI-MOTOR

Chicago Daily Tribune

THE WORLD'S GREATEST NEWSPAPER

FOUNDED JUNE 10, 1847

ENTERED AS SECOND CLASS MATTER JUNE 3, 1903, AT THE POSTOFFICE AT CHICAGO, ILL., UNDER ACT OF MARCH 3, 1879.

All unsolicited articles, manuscripts, letters and pictures sent to The Tribune are sent at the owner's risk, and The Tribune company expressly repudiates any liability or responsibility for their safe custody or return.

MONDAY, JULY 25, 1932.

THE TRIBUNE OFFICES.
CHICAGO—TRIBUNE SQUARE.
MILWAUKEE—TRUST COMPANY BUILDING.
NEW YORK—220 EAST 42D STREET.
WASHINGTON—815 ALBEE BUILDING.
BOSTON—718 CHAMBER OF COMMERCE BUILDING.
ATLANTA—1825 RHODES-HAVERTY BUILDING.
LONDON—135 FLEET STREET.
PARIS—1 RUE SCRIBE.
BERLIN—WILHELMSTRASSE 69 A.
MADRID—CALLE ESPALTER 5.
RIGA—ELIZABETES IELA 15/3.
ROME—GALLERIA COLONNA (SCALA A).
VIENNA—AM MODENAPARK 6.
WARSAW—PLAC KRASINSKA 6.
GIBRALTAR—HOTEL CECIL.
SHANGHAI—38 AVENUE EDWARD VII.
TOKIO—IMPERIAL HOTEL.
MEXICO CITY—HOTEL REGIS.
PANAMA CITY—HOTEL CENTRAL.
SPECIAL REPRESENTATION.
SAN FRANCISCO—820 KOHL BUILDING.

THE TRIBUNE'S PLATFORM FOR CHICAGO

1. *Keep appropriations within revenue.*
2. *Pay the defaulted bonds.*
3. *Overcome crime.*
4. *Speed up railroad passenger service.*
5. *Make Chicago the first city in the world.*

"The newspaper is an institution developed by modern civilization to present the news of the day, to foster commerce and industry, to inform and mold public opinion, and to furnish that check upon government which no constitution has ever been able to provide."

A PREPOSTEROUS TREATY.

Secretary Hurley of the war department defends Secretary Stimson's treaty with Canada which would surrender American sovereignty in Lake Michigan. Mr. Hurley relies upon reports of army engineers to assert that the water withdrawal limitations fixed by the treaty will not impair the usefulness of the Illinois waterway. Maj. Gen. Lytle Brown, chief of engineers, concedes that additional locks and dams may be required under the limited water allowance to maintain a nine foot channel. In other words, there are engineering alternatives and there is now an open question which the United States, if it abides by the Root formula for Lake Michigan, can decide within its own right.

Mr. Root, in negotiating with Canada, maintained the status of Lake Michigan as an American lake. It is wholly within American territory. The Canadian line does not touch it, and Root upheld American jurisdiction in his treaty for which Mr. Stimson offers a substitute. Congress now has the right to determine the volume of water which may be fed into the Illinois and Mississippi waterway, which is about to be opened. Its requirements and the needs of the people at this end of the lake and in the Mississippi can be determined by congress and the American government if the Root doctrine is maintained. If the Stimson formula is applied the control of an American lake passes into treaty jurisdiction and the United States loses its unqualified sovereignty.

Mr. Root appears as the better American statesman. Mr. Stimson yields to a Canadian demand. It is true he is supported by American lake navigation interests, including steel, and by some lake ports which have tried to obstruct the opening of the route south. The point is that the conciliation of opposing American interests can remain in American control if Mr. Stimson is not permitted to carry his treaty to ratification. Congress will retain power to decide how the conflict of interest shall be settled and how the engineering problems shall be met if jurisdiction in Lake Michigan is not surrendered. The American government will be able to meet the problems which may be made clear when the Illinois waterway is opened.

If the proposed treaty goes through this power is lost and no compensation for it appears. There is no consideration worthy of the name offered in the St. Lawrence agreement for the surrender of such rights. It is unreasonable and should be objected to by all Americans who do not find a selfish reason for opposing successful water transportation down the Mississippi valley from the foot of the lakes to New Orleans and the gulf.

The inadvisability of surrendering national sovereignty is general and there is no specific justification for it in this case. No one region of the United States can reasonably ask for a transfer of national rights to the apparent injury of another section. The Stimson treaty is virtually a concession of territory to a foreign nation. It virtually extends Canadian jurisdiction into the United States and it is not in American history that such a thing can be lightly done.

Under the Root doctrine the United States will make its own decisions within its own territory. That right may be used justly, but when it has been given up it cannot be used at all. The St. Lawrence proposal is preposterous.

A BROTHERHOOD BLOWS UP.

Where other international conferences have gone in stodgy circumlocomotion to find their way out by the self-same door through which they came the conference of the Interparliamentary union at Geneva gave the chamber of the council of the league of nations the works instantly. The high hats of the brotherhood of man are still groping their way about the streets dodging the pieces they apprehend are falling.

The interparliamentarians were brisk and got to business at once. Pierre Renaudel, French Socialist, demanded to know by what credentials or qualifications the Italian Fascists entered a conference of parliamentarians and what, indeed, they knew of parliaments, having abolished their own. When he had added that there was no liberty, no freedom of opinion and no justice in Italy the Italian representatives lost all the suavity which Geneva aims to protect in even the most futile international conference, and in the uproar which followed Renaudel, in memory of Matteotti, launched the fatal word "assassins."

What ensued cannot be too highly commended as a model for any Geneva assemblage. The arms conference happened to be holding a decorous wake in another room, but the disarmers streamed out in alarm to run from the scene of battle. For hours Geneva was rocking on its foundations and the worst may be yet to come.

The interparliamentarians had done more in five minutes than other conferences have done in five years. They exhibited the state of Europe. They blew up in candor rather than evaporated in guile and pretense. They told the world where they stood, and if there isn't an unshaken chimney top in the town there at least has been one honest international assemblage.

IN SHEEP'S CLOTHING.

The devotion of the representatives of Russian bolshevism and Italian Fascism to the cause of disarmament has a fine flavor of irony. Both are all for the American plan of reduction and express scorn of French and British hesitations. The explanation is not far to seek. Both represent a régime of force, of deliberate organized tyranny over the individual. But the reductions proposed by the American government would increase their relative strength. The abolition of heavy guns and of modern mechanism like bombers would not weaken the control of Stalin or Mussolini at home, and in international conflict would reduce the advantage of industrial nations over the Red army and even the Italian Fascist forces.

The question of armament reduction is not so simple as its ardent proponents imagine. There is no question that the relief of overtaxed peoples from the heavy charges of armaments is very desirable. But there are other considerations, as every negotiation for reduction discloses. It is easy for humanitarians to exhort governments to trust one another, but any reader of history ought to be aware of numerous grounds of distrust. The reduction of disciplined forces and of armament will reduce the defense of order from revolution and of highly civilized and pacific nations from less advanced and more numerous nations. It will increase the power of mobs and mobocrats. It will expose the evolutionary processes of advanced governments to violent interruption and destruction.

The bolshevik autocrat is for disarmament because his industrial development is backward, while he has an organization of force in the Red army, with unlimited reserves of man power, in a people inured to despotism. The maintenance of bolshevik rule has not required and does not require any of the things the Russian emissary at Geneva is so willing to abolish. But if democratic and capitalist Europe were disarmed Red Russia could probably overwhelm it.

Fascism in Italy does not need heavy armament to maintain its internal authority. Italy, relieved from expenditure upon it, would be stronger both financially and in relative military strength.

Both the communist régime and its cousin, Fascism, are founded on ruthless force. They are not advocating the reduction or elimination of armaments because they are willing to rely upon pacific processes of government and international relations. They favor it only so far as it is compatible with or favorable to their own relative power.

TAX SHIRKERS.

Property owners who have refused, although able, to pay any part of their real estate taxes, regardless of the fact that in any controversy there is a payment which is due beyond dispute, take advantage of the protections which other property owners meeting their obligations support. If the condition to which these delinquents contribute became more general it would result in higher insurance rates from which they could not escape.

Because of tax delinquencies for many of which there is no excuse the fire and police pay rolls are falling behind. Pay days are deferred and they are hard to meet. The public employés who protect property are feeling the pinch which comes from uncollected city revenue. The cause of this is plain to them. It lies in the refusal of financially able taxpayers to meet even part of their obligations to the city.

Not all taxpayers can raise the money to meet their tax bills and there is no moral reproach on them. But other owners are able. They merely take advantage of the litigation in which taxable property is involved and of the reluctance to proceed by tax sales to profit from advantages for which other citizens must pay.

They are imposing not only on the property owner who pays but on the city employés who protect property and are not paid.

Editorial of the Day

TALKING TO EUROPE BY CABLE.

[New York Times.]

We pick up the telephone and ask for a number in Piccadilly. Fifteen minutes later the operator announces: "All ready for London." Talking through the ether over the sea is still so novel that it is a historical event for most of us. What if there is sometimes a grinding, hissing and sputtering which tells of electrical disturbances far out at sea, and what if service is now and then interrupted? A voice has come to us from the other side of the earth.

Those restless telephone engineers are not satisfied with what the rest of us regard as a miracle. Two of them, Bancroft Gherardi and Frank B. Jewett of the American Telephone and Telegraph company, modestly inform the International Electric congress in Paris that, while they have no reason to be ashamed of what has been done in linking two worlds together by mere speech, they hope to do more. One after another, technical difficulties have been overcome, now by waves that measure miles from crest to crest, and now by waves that measure but yards. To ease the minds of diplomats and bankers, both notoriously given to secrecy, a trans-Atlantic conversation is so thoroughly scrambled out of all recognition that it baffles the eavesdropper and becomes intelligible only when unscrambled at the receiving end. But with static and the vagaries of short waves it is not so easy to cope, although wonders have been accomplished.

So we are promised a 2,000 mile cable between Ireland and Newfoundland, and over it we are to talk just as we do from New York to San Francisco. In our ignorance we ask: Why wasn't this thought of before? Have we not been talking over land wires from coast to coast for years? Gherardi and Jewett patiently explain that as our voices die away with the distance they must be amplified every fifty or one hundred miles. Thus to revive dying words on a submarine cable is impossible. If we invoke high power, the equivalent of an electric yell which can be picked up on the other side of the ocean, we stir up the atoms in the cable—make them rattle so audibly with electric heat that conversation is impossible. If it were not for paragutta, a new insulating material, and parainvar, a new magnetic alloy, there could be no promise of a talking cable.

When it is laid the cable will be a single track railway. Only one way speech will be possible. Yet New York and London will both talk and listen because of ingenious voice operated switches. Talk, and your voice will automatically sidetrack everything but the listening ear. Yet so quick will be the switches that a flow of words can be interrupted by interjected remarks. Thus words will be tossed back and forth over that single line and a new interpretation will be given to Mother Shipman's "and thoughts around the world shall fly in the twinkling of an eye."

JUST LAGNIAPPE.

"So you want to be my son-in-law."

"Not at all, Mrs. Jones, but I do want to marry your daughter."—Passing Show.

A LINE O' TYPE OR TWO

How to the Line, let the quips fall where they may. W. M. S.

"FRENCH SHOUT 'ASSASSINS' AT ITALIANS."—The Trib. If the Italians know the French at all they will not get excited about that. A fat French lady walking down the Boul Mich will scream "assassin" at a French gentleman who blunders against the loaf of bread she is carrying. A Paris cabby will yell "assassin" at you if you try to pay him only the legal fare. The concierge will not only call you "assassin" but a great many other things not nearly so nice if you stay out after hours and ring the bell to get to your own room. And tell the cook in the Burning Dog restaurant that the onion soup is too greasy or too cold or something like and find out how many kinds of a lowdown, red handed, despicable assassin you are. Oh, no, if we were the Italians we wouldn't get a bit het up if the French called us assassins.

DEVOTIONS.

I think God never meant that we should do
Devotions at a stated day and hour.
He does not ask perfume or lovely hue
At intervals from blooming shrub or flower.

I think that God looks down from Heaven the while
And sees our charity—our happiness.
I think He smiles each time He sees us smile.
He does not wait the Seventh Day to bless.

I think we worship Him; I think we pray
With every cheerful task we do all day.

MARJORIE F. W.

"CONGRESSMEN," declared Ray Lyman Wilbur, the sec. of the int., in a speech in California, "are just office boys." It is understood that the Affiliated and Associated Office Boys of America are preparing to bring suit against Secretary Wilbur for libel.

CACTUS JACK GARNER is qualifying for the presidential nomination when Mr. Roosevelt finishes his two terms. On a fishing trip in Texas Cactus Jack caught seven bass weighing from three to five pounds and two big soft shelled turtles. The two big soft shelled turtles prove that Cactus Jack (sometimes called Postoffice Jack) is well qualified for the presidency. Even Silent Cal and Mr. Hoover never caught two big soft shelled turtles in addition to seven bass weighing from three to five pounds in one afternoon. It must now be admitted by one and all that Cactus Jack has the necessary qualifications demanded for the presidency of these so-called United States of America.

"AMERICANS CLOSELY WATCHING PROCEEDINGS of British Colonial Conference in Canada."—Headline. We're watching to see if they're going to hoist the price of Scotch and Canadian rye.

THA DUKE LISSENS IN.

Dick: Me, I aint no radio nut an never wuz. There's enuff canned stuff in our house without serving canned air. Fer 2 nights in a row we get guys fer company that wood rather listen in than beat up their wives, a crazy world I calls it. Ennyway me, a gentleman of the 1st water (if there aint nutin else around) has to sit an make off I'm enjoying it. It takes 5 hrs. to tell tha world what they already know an tha hell of it is you gotta hear it again with jazz music fer a chaser. If I had my way I'd condense tha works an get it all over with in 30 minutes. Here's my method. Station B.L.A.H. (Question and Answer Hour) Marcella De Puyster wants to know how to get her skin white, ask her if she ever tried takin a bath. Tha guy that wants to know how ya tell if scales are right, ask him how much he owes tha butcher. That cracked goof who asks how to test alky, ha shood be told to drink it an if he croaks, it's no good. The dame that's askin how to get a lodda sand out of spinach, tell her she can save time going down to tha lake with a pail and shovel. Tha guy that wants tha name of a person who can wear a pair of size 14 shoes, ask him if he's got 2 pair of sevens an give him my address. Station N.E.R.T.Z.—Prof. Shtunks ½ hr. talk on "Who killed Czar Nicklos," ask him if he knows who killed Cock-Robin and turn dial at once either up or down. Station B.U.L.L.—One hour mystery story entitled "Two daggers in the heart, but no blood" by the eminent detective McHugh of Scotland Yard, holler "Boo" in tha radio and he'll drop dead of fright. Station P.H.O.O.E.Y.—"Miss O'Screach tha Soprano beautiful" singing "Let me kiss you" and "The King's Ossess," just drop her a postal telling her your not interested but if tha horses don't care it's oke with us. When she tells us she must cut her program on account of a bad throat, wire tha Studio and ask her if she didn't mean she must cut her throat on acct. of a bad program. Just about this time sneak out tha back way without tha guests seeing you, get up on tha roof an bust the ariel. About this time some wise cookie will state there's no radio he can't fix so let him take it apart and when he ain't looking swipe 6 or 7 screws and a cupple doohickeys. This will now make the damn thing very much exstinked. DUKE BAKRAK.

P. S.—"I claim they always did."

ON A EUROPEAN BATTLEFIELD

They are not dead, the soldiers fallen here;
Their spirits walk throughout the world today;
They still proclaim their message far and near—
Might is not right, the truth must have its way!

Go forth and tell their message to the world;
In vain their fight, in vain the foe withstood,
Unless above all kingdoms be unfurled
The pure white flag of love and brotherhood.

THOMAS CURTIS CLARK.

FEDERAL OFFICERS have seized a painting of a dollar bill from the collection of the late Senator Tabor in an auction room in Denver on the grounds that the government doesn't permit such pictures. Gosh, if they won't even allow a picture of it, how are we going to remember what a dollar bill looked like? R. H. L.

How to Keep Well By Dr. W. A. Evans

To the limit of space questions pertaining to hygiene and prevention of disease will be answered in this column. Personal replies will be made to inquiries, under proper limitations, when return stamped envelope is inclosed. Dr. Evans will not make diagnoses or prescribe for individual disease.

[Copyright: 1932: By The Chicago Tribune.]

WHEN MILK IS HARMFUL.

IN ORIENTAL countries, and particularly in China and Japan, there are almost no cows. Nor are there any other milk giving animals, at least in number commensurate with the human population. Chinese and Japanese babies are nourished on mother's milk until they are old enough to eat soups, meats, and breads. When no supply of mother's milk is available the baby gets a milk made from soy beans. Older persons drink soy bean milk and eat a cheese made from it.

In this country it occasionally becomes necessary to stop the use of milk of any kind and from any source in feeding a given baby. One of the principal reasons for this is the development of tetter. When this appears in the hair it is apt to be called cradle cap; when on the face, eczema. The child has become sensitized to some ingredient in the food, and the one that comes immediately under suspicion is milk.

To change radically a baby's food is hazardous. Therefore it is customary to first try coal tar ointments as a means of cure. Experimenting with the milk portion of the diet is generally begun by substituting skim milk for whole milk, in the hope that the offending ingredient is the cream. Since cradle cap is especially apt to develop in hot weather, and the need of fats at that season is lessened, it may be that the baby will thrive for several months on a low fat diet. It may be advisable to give a moderate amount of fats from other sources; for instance, liver oils, meat fats, vegetable fats. They may be given in soups.

If the low fat diet fails and the eruption continues to be annoying, one may feed soy bean milk. In treating a number of cases of this skin trouble in babies, Drs. Levy and Finkelstein made use of a proprietary soy bean flour. This flour is partly dissolved and partly suspended in water and fed from a bottle just as though it were milk. The hole in the nipple needs to be slightly enlarged. They began with somewhat small quantities, say about two-thirds as much per day of the solution as would be used of a milk mixture. The solution they used was somewhat weak—about two-thirds the full strength as given in the directions. As soon as it was established that the baby could digest the soy bean milk the strength of the mixture and the daily quantity given were brought up to standard.

After a short period of observation sugar was added to the soy bean milk, cane sugar being preferred for the purpose. This feeding was used with a few babies only one month of age, some two, and others three months of age. Most of those with whom it was used were between three and nine months old. It was found that most of the babies liked the soy bean milk after a day of trial, and all grew and thrived. The eruption faded satisfactorily in nearly all cases. Both cod liver oil and fruit juice were given, as is the present day custom.

MARATHON DANCING.

Mrs. W. R. writes: My daughter insists on taking part in endurance dancing contests. At present she is in one and has danced 325 hours. Previously she won third prize in one by dancing three and a half months. Physicians who have examined her say she is sound and that the work has not harmed her. I think she will suffer from this hard work in later years, even though no immediate harm is done. What do you think?

REPLY.

I think I agree with you, though there is no evidence to support us. These things are too new for that kind of evidence. I have seen people who have taken part in one or more of these so-called bunion contests, and I have not seen proof that any immediate harm was done. But you are interested in what is going to happen in the long run—as you should be.

MINERS' CONSUMPTION.

Mrs. J. B. H. writes:

1. What is the cause of eczema? Is it deeper than a skin disease? What length of time does it run and is it liable to return? Should one diet and, if so, what kind of diet? What is the treatment of the disease?

2. What is the cause of miners' tuberculosis? How does it differ from pulmonary tuberculosis? Is it ever curable? What would help? What length of time does a patient generally live?

REPLY.

1. Eczema is a word applied to a group of skin diseases. If the group has any common characteristics they are chronicity and tendency to be moist or to ooze. The answers to your subquestions depend on which disease you have in mind. The answers proper for one would be exactly wrong for others.

2. Most cases called miners' tuberculosis are really cases of ordinary consumption. However, there are cases of chronic lung inflammation found in miners that are caused by dust. They go by the names anthracosis, silicosis, siderosis—according to the dust which causes the trouble. These diseases cause cough and asthma, shortness of breath, lack of endurance, and inefficiency. They are not curable in the proper sense, nor do they cause death. However, tuberculosis and other serious infections are apt to complicate.

WON'T HURT THE BABY.

Mrs. J. W. C. writes: I have been advised to give my baby fennel tea once a day, or two or three times a week when he has colic. My friend says it won't hurt him and she brought up her four children on it, and she has lovely children.

REPLY.

By all means follow your friend's advice. Giving fennel tea is something of a back-to-Methuselah proposition. It has been used in baby care for thousands of years and if it did any harm I am sure that fact would have been discovered.

I have seen a host of children who had been given fennel tea in babyhood and who are not lovely. Therefore, do not expect too much.

FRIEND OF THE PEOPLE

Letters to this department must be signed with names and addresses of writers.

FARM MORTGAGE.

Chicago, July 18.—[Legal Friend of the People.]—I have a mortgage on a farm in Montana and now the state highway commission wants to buy a few acres to build a state highway. They have made a bargain with the farmer for a certain sum. What chance have I of collecting anything from the state commission for signing a partial release of mortgage? C. K.

If they are willing to take the property subject to your mortgage and do not intend to lay pavement upon it then we see no way in which you can object to the transaction. If they are taking action which would be inconsistent with your mortgage security, then you would be entitled to name your own terms for a partial release.

TRIBUNE LAW DEPARTMENT.

OWNER MUST MAINTAIN.

Chicago, July 20.—[Friend of the People.]—About three years ago we put up a new building with new sewerage in it. Now we find out that our building is being flooded with the sewer backing up and we have had several firms rod out the sewer. They inform us that the sewer is stopped up between the street car tracks. Is this our fault and who will have to pay for this? So far my private office, which has a linoleum on, is ruined and infested with ants.

E. E. P.

I beg to say that the main sewer at this point is in good condition and that the private drain stub is blocked between the curb and the main sewer. The house drain was completed and tested Nov. 1, 1928. As the private drain begins at its connection to the main sewer, its maintenance is up to the owner. GEORGE E. McGRATH,
Supt. Bureau of Sewers.

BONDHOLDERS.

Chicago, July 15.—[Legal Friend of the People.]—I own a bond on a building now defaulted. I have been requested by a trust company to deposit my bond with their committee. I have also been requested by an independent committee composed of bondholders to deposit my bond with a certain bank. Will you please advise which of these committees I should deposit my bond with?

J. F. G.

The decision on such questions depend upon the value of the pledged assets, the financial responsibility of the maker whose name is signed to the bonds, the reputation of the members of the committee and the proposal which the committee makes. We are not in a position to investigate the facts for you. If you are skeptical as to the offered plan we would suggest that you join with other bondholders in employing an attorney to investigate the facts and determine on a course of action.

TRIBUNE LAW DEPARTMENT.

WATER SUPPLY.

Chicago, July 20.—[Friend of the People.]—Please inform me how I can have water brought into my home. I have been living and owning my home here for ten years, and have to get along without one of life's greatest necessities. I am only 118 feet north of the nearest water main, and still have no water running to my home. H. S.

The water pipe extension division is now planning to lay a water main in Neva avenue to which the writer will be able to connect for his supply. This main will be installed probably within the next thirty days.

R. R. SPRAGUE,
Commissioner of Public Works.

FROM THE TRIBUNE'S COLUMNS

16 YEARS AGO TODAY

JULY 25, 1916.

LONDON.—While the German lines along the Dvina river were crumpling up before one of the most furious attacks of the war, the German emperor and his chief of staff today were rushing toward the scene of the latest German reverse oblivious for the time being to all developments on the western front. In London's view the kaiser has given notice that the great Russian menace overshadows all else. Driving a wedge through the breach he made yesterday in the German lines south of Riga, Gen. Kuropatkin today swept Von Hindenburg's forces back along a front of 30 miles to a depth at one point of 12 miles. Not since the great Russian offensive began have the Russians won such a wide stretch of territory at one stroke. Kuropatkin's drive was preceded by an intense bombardment lasting four days, which battered into ruins the German defense along the coast line from the Gulf of Riga to Uxkull. Meanwhile on the Lipa river front, close to the northern Galician border, Gen. Brussiloff's troops have broken through Gen. von Linsingen's lines again and cleared the enemy out of the village of Galitchanie on the south bank of the river.

OTHER WAR NEWS.—A heavy loss of life on both sides is reported as a result of the British drive into Pozieres, where the Anzacs have reached the German third line of defense. Lieut. Marchal, a French aviator, during a daring flight over Berlin, dropped "humanity" proclamations which stated that though he could do so, he refrained from bombarding the open town and "thus killing the women and innocent children." Marchal was forced to descend, however, over Poland and was taken prisoner. Premier Asquith of Great Britain asked the house of commons for a record war credit of $2,250,000,000. He assured the commons of ultimate victory for the allies.

SAN ANTONIO, Tex.—Between six and seven hundred men of the First brigade, Illinois infantry, dropped from the heat today on a hike to Ten Mile hill. Regular army officers here declare it the worst movement of unopposed troops they ever witnessed. Gen. Funston used the word "ghastly" in describing the maneuver. Almost every bush between Camp Wilson and Ten Mile hill was doing umbrella service for exhausted militiamen. The hospital corps was insufficient to care for all the men who fell under the broiling sun and whole squads of Chicago boys were left without attention for hours. The Red Cross rushed the soldiers back to San Antonio after the march. Officers of the First regiment are accused of trying to make a record. Three Negroes of the Eighth infantry were shot during a barroom battle tonight by the provost guard of the Nineteenth regulars. They are Sergt. William L. Blue, 3527 State street, and Privates Edward Lightborne and Sam R. Williams, both of 3514 Rhodes avenue.

CHICAGO.—Cy De Vry, keeper of the Lincoln park zoo, because of a dispute over salary, is determined to leave Chicago to take charge of the Selig Polyscope company's zoo in California. De Vry, who has had charge of the zoo for 28 years and who has been receiving an annual salary of $5,600, recently was offered $7,800 if he would take charge of the Selig zoo in Los Angeles. He took the matter up with the Lincoln park commissioners and agreed to stay for $5,650, but the commissioners thought that too much and voted to pay him $4,000. This resulted in his decision to leave the job.

AN ECHO OF LAUSANNE

[Punch (Copyright).]

Small boy (at shoe repairer's): "Father says he must have his reparations."

VOICE OF THE PEOPLE

Writers should confine themselves to 200 or 300 words. Give full names and addresses. No manuscripts can be returned. Address Voice of the People, The Tribune.

THE FORGOTTEN COUNTRY.

Chicago, July 22.—In your editorial of July 13 on "Academic Freedom" you bring conspicuously forward a very grave matter which I have known to be publicly emphasized but once before, namely, the "freedom" of silence in schools, colleges, and universities. You say:

"Our interest was to inquire why in the academic world there was so little active defense of American principles and ideals, of American conditions, and of the American order generally. This, we think, is something to meditate upon, at least by those of us who cherish Americanism as we have conceived it. . . .

"What is believed and taught by teachers is of great moment to the nation and there is reason for distrust of any institution which, while purporting to be engaged in disinterested research and instruction, finds in its membership no defenders and even no impartial expositors of an order, a system of principles and institutions, and a history of achievement such as ours."

Before the annual meeting of the American Bar association in Washington in 1914 Chief Justice White told what had been said to him by an American of both national and international repute who had recently concluded at one of the great universities in the east a series of lectures on our governmental system. At the close of the series a young man about to be graduated approached the speaker to thank him for enlightenment and to say that "yours are the first good words for the government of the United States that I have heard since the beginning of my university career."

The freedom of silence, or of sneer, is as much to be feared as that of talking to excess.

In addition to the silence and the sneers there is a great deal of affirmative teaching and carefully planned writing against the American system. "New Lights on American History," for example, widely used as a textbook and once [if not now] in the Chicago schools, was prepared by a professor at one time in the University of Iowa, where he lived on the American taxpayer, to show that our revolutionary fathers were all wrong and that if the American case had been tried in a court of law they would have lost. Prof. McIlwain of Harvard, writing in disproof of that ["The American Revolution"], pointed out that the idea prevails among instructors in history in the leading institutions of learning.

THOMAS JAMES NORTON.

THE SCOUTS.

Chicago, July 13.—THE CHICAGO SUNDAY TRIBUNE of July 10 carried a very excellent editorial under the heading of "Orders of Chivalry." As president of the Chicago council I want to thank you for this editorial.

The editorial is based on facts. It confirms my belief that Scouting in this time of stress and trouble has made a very real contribution to America.

Scouting, as you know, is supported by public contribution and we sometimes find it difficult to make people appreciate its value at this time.

R. DOUGLAS STUART.

A BANDED PIGEON.

Chicago, July 21.—I would like a little information. For two days there has been a messenger pigeon at my house. It stays mostly on the machine in front, but during this evening's rainstorm it came in my window. It seems to be exhausted. It has a rubber band which we took off, and it has a number on rubber of 195. Also it has a metal ring on which there are numbers as follows: C H U-30-8641. Please see if you can find out whom it might belong to.

MRS. C. J. NELSON.

SIAM IN INTERNATIONAL TRADE.

New York, June 30.—In view of statements in the papers relative to the economic debacle in Siam it may be interesting to have pointed out how the situation there is of vital importance to the world in general.

A national credit system resting on the gold standard is as well suited to the United States as it is unsuited to primitive people, such as the Siamese and Chinese. Despite this obvious fact, Siam listened to the western siren song of impractical theorists and adopted the gold standard and thus took the road to economic ruin, followed by revolution. The great rice export markets of the world are Burma, Siam, and French Indo-China; until four years ago Indo-China currency was the silver piastre and Siam's the silver tical. In 1923 the French put Indo-China on the gold standard and sold its silver; shortly thereafter Siam followed suit. All was well until China, because of her advantageous export position due to cheap depreciated silver money exchange, undermined the trade of the east and materially helped to force Burma, together with Great Britain, off the gold standard in 1931.

Since during the last few months, the depreciation of the Indian rupee, now linked to depreciated sterling, has given to Burma a 25 per cent advantage through exchange over Siam and Indo-China, the rice business has gone to Rangoon [in Burma] and the important export rice trade of Bangkok, in Siam, and Saigon, in Indo-China, is ruined on account of their disadvantageous exchange position. Siam, being the weak angle of the rice commerce triangle, broke down first economically. Today the Indo-Chinese gold piastre may be likened to an island completely surrounded by a sea of depreciated Chinese taels, Siamese ticals, Japanese yen, and Straits Settlements dollars, so that French Indo-China must next go into economic chaos with all her neighbors. Already this impending collapse has been foreshadowed by revolutionary activities due to distress.

The effect on America and the western world of depreciated oriental silver money and the advantage it gives the eastern exporter and the effect it has in bringing down the price of all commodities, including Shanghai finished cotton goods, is best left to local observation.

Americans who are in the habit of going occasionally to Canada or Mexico can visualize how low exchange works as a tariff, keeping out American goods, and how it likewise works as an export bonus on anything produced in the low exchange country. Unless Americans arouse themselves to the importance of this stoppage of commerce by disequilibrium of exchange, and something is done about it, this four wheel brake on the return to prosperity will continue.

PHILIPPE DE FORCEVILLE.

AT YOUR OWN RISK.

Chicago, July 21.—Being one of the few pioneer aggressive wet workers in the state of Illinois, I beg THE CHICAGO TRIBUNE to notify, through its valued columns, all red-blooded wets to attend the dry meetings at Des Plaines camping grounds, a tax free institution, for eight days commencing Sunday, July 24, 1932, where the drys intend to devise ways and means to compel the wets to continue to drink poisonous concoctions which are shortening the lives of the liberals that drink from at least ten to twenty years.

I believe that churches are a very necessary and vital institution to every civilized country, but they should not use their tax free institutions for political meetings or purposes.

LEIF STABELL.

THE ONLOOKER TAKES HIS OWN RISK

[London Star.]

BOOKS REVEAL FINANCIAL MAZE OF RAIL UNION

Brotherhood Crippled by Collapse of Bank.

BY WALTER FITZMAURICE.
[Chicago Tribune Press Service.]

Cleveland, O., July 24.—[Special.]—Recent Washington reports concerning the financial distress of the Brotherhood of Locomotive Engineers are amply confirmed by a study of the records of the defunct Standard Trust bank, cornerstone of the glittering financial edifice erected by the late Warren S. Stone, brotherhood president, who led his men to the dizzy heights of economic power and incurred a posthumous censure when the structure began to crumble at his death.

ALVANLEY JOHNSTON. [Acme Photo.]

The Standard bank and its six branches, a relic of the merger of the old Brotherhood National bank with another institution, failed last Dec. 21 with liabilities of $11,500,000. Of this sum, according to court records, the bank directors, their relatives, business associates, and enterprises, owed $2,628,000, or 22.79 per cent of the total. The brotherhood was a principal stockholder of the bank, owning 17,292 shares, and under the Ohio law faces a liability of $407,300 and a capital loss of the same amount. The shares were valued at $25 par.

State Official Helpful.

The Ohio state banking department as yet has instituted no suits to collect the liability, the policy of the bank commissioner, Ira J. Fulton, being to nurse along the stockholders and other debtors in hopes of eventual economic recovery. Meanwhile Alvanley Johnston, grand chief engineer of the brotherhood and a director of the bank, has been busy in a forlorn effort to have the institution reopened with federal funds.

Mr. Johnston owed the bank $26,610 on closing day. He is reported to have called at the White House recently with David B. Robertson, chairman of the railway labor executives association, and William N. Doak, secretary of labor, seeking a loan of $5,000,000 from the Reconstruction Finance corporation. The request, it is understood, was made without sponsorship or authority of the Ohio banking department, and was turned down.

For the moment Mr. Johnston and other brotherhood officers are sitting tight and saying nothing, except to members of the brotherhood advisory board, who have been in protracted sessions here every day for the past week. The brotherhood, itself, owed the bank $15,612 on unsecured loans.

Brotherhood Officer Debts.

Debts of brotherhood officers besides Mr. Johnston were: T. J. Bissett, first assistant grand chief, $41,865 on his own note; James R. Cassell, secretary-treasurer, and W. E. Dunigan, assistant grand chief, $21,465 on single and joint notes. The Cassell-Dunigan notes were secured in part by such collateral as Otis Steel common, Richman Brothers common, White Motors common, and stock of the Standard Trust itself.

The Ohio banking law provides, incidentally, that "no bank shall loan money on the security of its capital stock unless such security be necessary to prevent loss on debts previously contracted." R. M. Huston, liquidating officer at the bank, has declined to say whether the Cassell-Dunigan bank stock was pledged as initial or substitute collateral and the records of the Cuyahoga county court do not indicate.

Loans of the brotherhood officers, however, were meager in comparison with those of other directors, business men and politicians, who came into the picture when the Brotherhood bank and Standard Trust were merged. The largest single debt on the books is that of the Standard corporation, investment affiliate of the bank. The affiliate owed $930,000, none of it secured.

Owed by President's Kin.

The bank president, C. Stirling Smith, who was executive vice president of the Brotherhood bank before the merger, owed nothing on notes. His only liability was $28,625, represented by the 1,145 shares of stock he owned. His relatives were on the books for $202,000, however, their loans being as follows: C. E. Smith, his sister, $24,000; W. D. M. Smith, his brother, $50,116; M. E. Smith, his deceased wife, $44,300, and J. C. Butchart, his father-in-law, $34,000.

Another director with large credit was President Smith's brother-in-law, A. J. Pearson, judge of common pleas in Cuyahoga county. The judge's notes totaled $112,900, a fact to which guarded allusion has been made in recent criticism of the Cuyahoga county bench by leaders of the Cleveland bar.

Evan Evans, a director, connected with a Chicago contracting company, owed $20,000, on part of which 300 shares of the Chicago Automatic Machine company were pledged. A. L. Garford, president of Cleveland Automatic Machine, owed $62,500.

Among the politicians, Maurice Bernon, Democratic boss of Cuyahoga county, was shown to be co-maker of a $26,000 note of his brother, A. A. Bernon, while William R. Hopkins, former Cleveland city manager and a director of Standard Trust, owed $2,000. When the bank closed Judge Bernon was named liquidating officer, but has yielded most of the duties of the office of Mr. Huston, formerly a federal bank examiner.

Johnston Not Criticized.

Until now there has been no disposition to criticize Chief Johnston. A two fisted, truculent Scotchman, who was once an engine wiper on the Great Northern, he became chieftain in 1927, proclaiming himself no fancy financier but a believer in the philosophy that the fight for higher wages, shorter hours and better conditions was the true function of a labor union.

He embarked on a program of liquidating if possible some of the real estate promotions, banks, cooperative stores, and coal mines which formed the Stone financial pyramid. The Brotherhood National bank, however, was an enterprise in which Stone had seeded the brotherhood's resources too deeply to be extricated.

Born on an Iowa farm in 1860, three years before the brotherhood was organized, Stone began his labor career as a fireman on the Rock Island. By 1900 he had become an engineer and been elected chairman of the arbitration board of his division of the union. In 1903 when the grand chief, Peter M. Arthur, fell dead while addressing a union meeting in Winnipeg, Stone was called to Cleveland to replace him. It was his first trip east of Chicago.

Stone's Brotherhood Dream.

For the first decade of his régime and through the war years, Stone held strictly to the policies of his predecessor. It was in the postwar boom that he first conceived his dream of eminence, a dream in which some said he visioned himself as the labor union dictator, governor of vast financial enterprises, and one of the mighty men of the nation.

The brotherhood opened its national bank in 1920. Within a short time its resources had swelled to $20,000,000. Stone's salary was increased from $13,500 to $25,000 and he began traveling frequently to New York to make his voice heard in the marts of Wall street.

The brotherhood purchased the $40,000,000 Equitable building, then the largest office structure in New York. They erected the Park Lane villa, still one of the finest apartment houses in Cleveland. They acquired the Coal River Collieries company in West Virginia, bought into laundries and cooperative stores, and opened or acquired banks in Philadelphia, Boston, Birmingham, Minneapolis, Spokane, Seattle, San Francisco, Jackson, Mich., and Hammond, Ind.

Partner of Schwab.

Stone was considered to have finally arrived when he took his seat as director of the Empire Trust company along with Charles M. Schwab. It was announced that resources of the brotherhood totaled $145,000,000.

The Florida land boom came. The brotherhood acquired 50,000 acres in Sarasota county, and laid out the city of Venice, expending $8,000,000 to make a model city for retired engineers and their families. A 16 story structure was thrown up for the brotherhood's headquarters.

At the triennial brotherhood convention in 1924 Stone ruled as a dictator. Finance, he told his men, was as simple as running a peanut stand and they, the best paid and most skilled workers in the world, were leading the whole labor movement towards broader fields. The convention endorsed his political and financial policies unanimously.

First rumblings of discontent came after the defeat of La Follette. Back in the roundhouses on division points throughout the country the engineers began grumbling about the heavy assessments.

On June 9, 1925, his secretary entered the grand chief's office to find Stone slumped over his desk in a coma.

Stone's Death a Shock.

On June 12 Stone died, the cause being variously described as a heart attack and kidney trouble.

In accordance with the bylaws the advisory board elected W. P. Prenter, first vice president and insurance actuary, to succeed Stone. The new grand chief, already 70 years old, was rated an experienced man in finance, and announced that the Stone policies would be carried on. The trend of affairs was against him, however, and the convention of 1927 was drawing near.

Within a year the New York cooperative bank and the Equitable office building, prize possession of the brotherhood, were sold. The advisory board levied a $5 monthly assessment on each of the 80,000 members, later amending the rule to permit the members to pay the full $120 assessment at once, in exchange for indebtedness certificates bearing interest.

The delegates were ready to blow up when they arrived for the convention. Prenter lay ill of pneumonia at his home, but B. E. Lindquist, secretary-treasurer, opened the books for inspection. The wrath of the delegates could scarcely be contained. Some were for summoning Prenter out of his sickbed to answer charges. They compromised by booting Prenter and Lindquist out, abolishing their offices, and voting each guilty of "laxity, carelessness and indifference."

Prenter died within a few months of a broken heart, according to his friends.

Alvanley Johnston came into power. On his program "back to unionism," he called in Claudius Huston, Tennessee financier and politician, to run the brotherhood's finances. The Coal River Collieries went into receivership. The banks, excepting the one in Cleveland, were disposed of. A $4,000,000 mortgage was added to the $5,000,000 already being carried on the bank building and office headquarters here.

Reorganizing the Bank.

The bank's affairs called for reorganization. New capital was supplied from the proceeds of the $4,000,000 mortgage. Huston, then chairman of the Transcontinental Oil company, became a director of the bank, as did Judge A. G. Newcomb, City Manager Hopkins, Postmaster Henry Taylor, and others.

Public funds were deposited in the bank, these funds reaching $4,300,000, more than one-third the total deposits, before the bank closed. The surety companies guaranteeing these funds were cautious, however. They required the bank directors to deposit with a trustee $1,300,000 assets of the bank for indemnity in the event of loss.

The state banking department, discovering the diversion of assets, advanced the claim that the directors exceeded their powers and has filed suit in the state and federal courts for recovery of the collateral.

103 YEARS OLD

MRS. REBECCA PLYMIRE.

Washington, Pa., July 24.—To live to be 103 years old and still enjoy living was the experience today of Mrs. Rebecca Plymire of 67 Baltimore avenue, this city. Mrs. Plymire reads the newspapers every day, listens to radio programs, enjoys neighborhood gossip and is mentally alert. A few months ago she suffered a fall and was forced to take to her bed. Members of her family feared she would never recover, due to her great age, but she did.

Flying Forecast

Special flying route forecasts for the period from 9 p. m., July 24, to noon, July 25 [C. S. T.]:

Chicago-Evansville—Generally clear; gentle to moderate shifting winds south; mostly moderate south to west over north portion.

Chicago-Cincinnati—Generally clear; gentle to moderate south to west winds, except shifting extreme south.

Chicago-Cleveland—Generally clear; mostly moderate west to southwest winds, except west to north high elevations.

Detroit-Cleveland—Generally clear; mostly moderate west to southwest winds.

Chicago-St. Louis—Generally clear; mostly moderate south to southwest winds.

Chicago-Twin Cities—Clear to local scattered clouds, except broken to overcast extreme north, with some likelihood of thunderstorms, mostly moderate southwest winds.

Chicago-Omaha—Clear to scattered clouds, except some possibility of local showers or thunderstorms extreme west portion. Gentle to moderate winds mostly south to southwest.

Chicago-Kansas City—Clear to scattered clouds, except some possibility of local thundershowers extreme south portion; mostly moderate south to southwest winds.

Route forecasts for 12 hours ending at noon:

Evansville-Atlanta—Clear or partly cloudy sky, gentle winds mostly north or northeast up to 5,000 feet.

Cleveland-New York—Clear sky, gentle west or northwest winds, becoming variable up to a thousand feet and gentle to moderate northwest at 5,000 feet.

Fire Causes $10,000 Loss in South Side Warehouse

An explosion, for which spontaneous combustion was blamed, started a fire early yesterday in the rear of a storage warehouse at 4250-52 Evans avenue, owned by William Patterson. Firemen, summoned by a 4-11 alarm, kept the flames from spreading from the two story rear of the building to the front section, four stories high. The damage was estimated at $10,000.

WIFE HELD AS SLAYER.

Edrar Bastien, 35 years old, 1536 South Kedzie avenue, a Negro, was found stabbed to death yesterday in his home. Police arrested his wife, Frances, also colored, and charged her with the crime.

LIBBY HOLMAN HIDES TO ESCAPE MORBIDLY CURIOUS, FATHER SAYS

Cincinnati, O., July 24.—(AP)—Libby Holman, widow of the slain Smith Reynolds, tobacco heir, has gone into seclusion "from the morbidly curious," her father said today in a statement bitterly assailing the "self-seeking motives" of North Carolina authorities.

His statement came as a denial to insistent reports that the former Broadway favorite had disappeared. Holman said that he would produce his daughter any time her presence was desired by authorities.

"Libby," her father said, "is secluded from the morbidly curious, hoping that by seclusion she may recover her sanity and health conceivably overcome by the grief over the loss of a loved one and by the horrors to which she had been subjected in an inquisition equaled only by those of the middle ages."

HAUSNER, POLISH FLYER, HONORED BY CHICAGOANS

Stanislaus Hausner, flyer, who was rescued recently in the Atlantic after he had clung for eight days to the airplane in which he had attempted to fly from New York to Poland, arrived in the city yesterday to attend a celebration staged for him in Humboldt park by Chicagoans of Polish decent. He announced that he would attempt another trans-Atlantic flight soon.

Hausner arrived at the Municipal airport at 11 a. m. and went to the Lewis hotel, 1166 Milwaukee avenue, where he was the guest of honor at a luncheon. The luncheon was followed by a fete in Humboldt park. He left Chicago last night for Milwaukee.

GERMAN PRINCE ARRESTED FOR SMUGGLING CASH

[Chicago Tribune Press Service.]

BERLIN, July 24.—Berlin police blotters now bear a royal name—Lieut. Col. Prince Victor Salvator Carl Maria Leopold Anton Aloissius Joseph Johannes Casimir von Ysenburg—of the ancient Rhinelandish house, Birstein branch. He is accused of violating the republic's stringent decrees governing possession and disposal of foreign currencies.

Police charge that he sold German securities valued at $65,000 and smuggled the money across the border.

The prince has denied the "capital flight" charges and is defending his case. Born in Offenbach on the Main 50 years ago, the prince has become a Berlin resident. He attained the lieutenant colonelcy under the former kaiser, but is retired. In 1908 he married Elisabeth Leontine Rohrer. She was created baroness of Rombach by the grandduke of Hessen on the occasion.

CHINA TO DISPLAY TYPICAL HOME AT CHICAGO'S FAIR

[Chicago Tribune Press Service.]

SHANGHAI, July 24.—Allen Diehl Albert, assistant to the president of the Chicago Century of Progress exposition, left for Manila this morning after a two day conference with Chinese government officials.

China's plans for participation at the fair will consist of three sections, devoted to ancient and modern art, and industrial development. A novel feature will be a typical Chinese house such as occupied by a well-to-do family.

After his trip to Manila Mr. Albert plans to return to Nanking. H. H. Kung, former minister of industries and brother-in-law of Marshal Chiang Kai-shek, Chinese dictator, sailed for America today. Mr. Kung plans to investigate the site allotted for the Chinese exhibition at Chicago.

ALL EYES ON THE
Silhouette Shop
WILSON METHOD OF BODY BEAUTY
reduces prices as well as figures
33⅓% discount
on all former prices for the balance of this month. Enjoy the Bathing Season and Summer Clothes. Take advantage of low prices and secure an appointment immediately.

Sixth Floor
Tel. Ran. 1500
CHAS. A. STEVENS & BROS.

FLY UNITED AIR LINES
Fastest Service—23 Hrs.
To CALIFORNIA
Three Flights Daily
Lv. 8:45 a. m. 4:30 p. m. 12:30 a. m.
$115 to LOS ANGELES, SAN FRANCISCO, PORTLAND, SEATTLE
$207.00 Round Trip Fares Include Lunches
Cool—Clean—Fast
Tri-Motor Boeing Planes . . .
2 Pilots . . Stewardess . . Radio
400 SO. MICH. BLVD., WAB. 0230
Hotels: Postal and Western Union Offices
40,000,000 MILES FLYING EXPERIENCE

Subscribe for The Tribune

GOLD IN YOUR PURSE
When there's
SILVER IN YOUR HAIR
A comparatively small sum set aside each year for an Equitable Retirement Annuity will guarantee you a fixed monthly income of $100, $200, $300 or $500 *for life*, beginning at any age after 50. If you prefer, the annuity may be purchased by a lump-sum payment.
The Retirement Annuity is but one of the many forms of Self-Income and Life Insurance service available through The Equitable.
THE EQUITABLE
LIFE ASSURANCE SOCIETY OF THE UNITED STATES
Thomas I. Parkinson, President
TO THE EQUITABLE, 393 7th Ave., New York City
Please send me your booklet explaining Equitable Annuities.
Name
Address Age
CT-38

O. K. G. Challenges
THE OTHER THREE LEADING BRANDS TO THIS SCIENTIFIC TEST OF CIGARETTE QUALITY
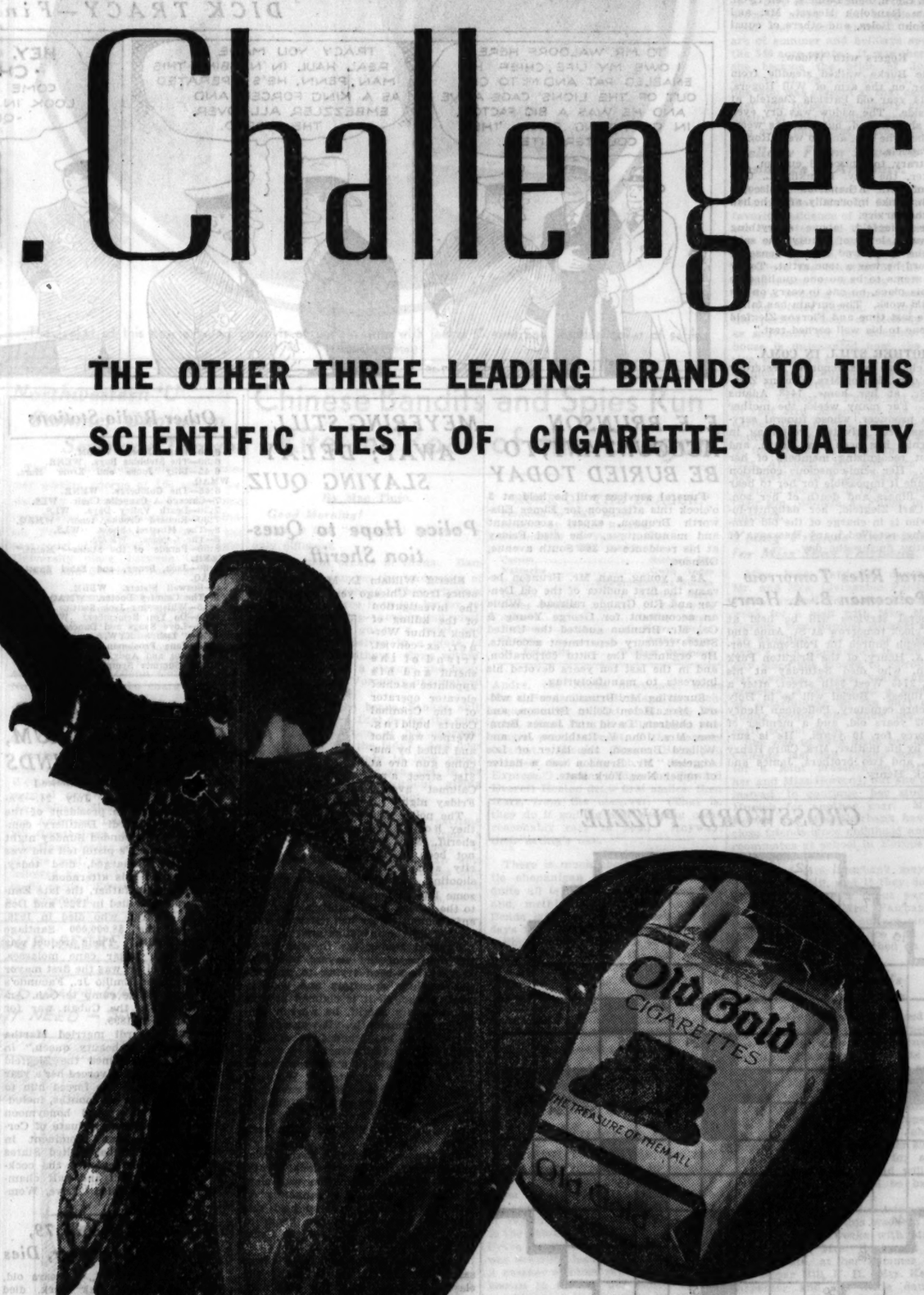

You three old-time cigarette brands are very proud of your cigarettes. You have a right to be! Your cigarettes are mighty good.
Each of you, quite naturally, thinks *his* cigarette is best. You say: "MY cigarette is *Milder!*" "*It's Fresher!*" "*Kinder!*" And so on.
But don't you think you might give Mr. and Mrs. John K. Smoker a little *proof?*
OLD GOLD begs to suggest that you have any of the great technical universities test your cigarette against OLD GOLD . . . for heat content . . . using the Calorimeter method approved by scientists throughout the world.
Coolness, as you veterans know, is a clue to cigarette quality. It indicates the choicest, purest tobacco. So how about a little cool test?
Maybe you suspect that we *know* OLD GOLD will win. We don't deny it. This "cool" test* of 4 leading brands has already been made 75 *times* . . . and OLD GOLD won consistently.
Old Man Science plays no favorites. It's merit that counts with him. He has found the finer and purer tobacco quality of OLD GOLD, just as he tells the purity of pure gold!
NOT A COUGH IN A CARLOAD
*The Verdict of Science
This is to certify that in 75 repeated cool tests made of the 4 leading cigarette brands, measuring the heat content of each cigarette in B.T.U./lb. with the Oxygen Bomb Calorimeter, it was shown that:
Old Gold averages 112 B.T.U's. Cooler than Brand X
Old Gold averages 155 B.T.U's. Cooler than Brand Y
Old Gold averages 156 B.T.U's. Cooler than Brand Z
Tests of the heat of the smoke showed Old Gold smoke definitely cooler than that of the other brands.
(*Signed*) NEW YORK TESTING LABORATORIES
G. Brinton Jack, Jr., *Director*
NOTE: These tests were checked and verified by the scientists of two leading universities. Their signed reports will be sent on application to P. Lorillard Company, Inc., 119 West 40th Street, New York City.
© P. Lorillard Co., Inc.
OLD GOLDS ARE PURE TOBACCO • NO ARTIFICIAL FLAVORING

ZIEGFELD RITES HELD IN PRIVACY AT LOS ANGELES

Only Close Friends at the Services.

Los Angeles, Cal., July 24.—(AP)—Funeral rites intended to be of the simplest nature, but which partook, nevertheless, of the beauty he knew in life, were held today for the master of theatrical spectacles, Florenz Ziegfe..

In the quest for quiet and privacy, not more than one hundred close friends were informed by telephone of the place of services. They were nea y all notables of stage and screen and their floral tributes banked the little chapel.

The short Episcopal funeral service was read, and a single voice arose, singing the old spiritual, "Going Home," in farewell.

Burial in New York.

The body, now at Forest Lawn Memorial park, will be taken to New York by the widow, Billie Burke, when she completes a motion picture here. Will Rogers, actor and old friend, who arranged the funeral, said Mayor Walker of New York telephoned a request early today that the body be returned as soon as possible to the scene of the Ziegfeld triumphs, so that the city might conduct a public funeral. Mrs. Ziegfeld refused, Rogers said, and insisted that privacy continue.

The services were held at noon. A handful of persons stood about the mortuary entrance and watched the arrival of the mourners—John Barrymore, Marion Davies, Eddie Cantor, Harold Lloyd, Bebe Daniels, Ben Lyon, William Randolph Hearst, Mr. and Mrs. John Boles, and others of equal fame.

Rogers with Widow.

Billie Burke walked steadily from her car on the arm of Will Rogers, with 14 year old Patricia Ziegfeld at their side. The widow was dry eyed when she entered, but she was weeping when she left, and so were Rogers and Patricia.

Contrary to Episcopal custom, the minister, the Rev. Franklin L. Gibson of St. Athanasius Episcopal church, spoke informally after he had read the service.

"Mr. Ziegfeld, above everything else, was a lover of beauty," he said. "In the finest and noblest sense of the word he was a true artist. Today there seems to be no one qualified to take his place, no one to carry on his splendid work. The curtain has fallen for the last time and Florenz Ziegfeld has gone to his well earned rest."

MOTHER STILL IN COMA.

No change was reported yesterday in the condition of Mrs. Florenz Ziegfeld Sr. at her home, 1448 Adams street. For many weeks the mother of the producer, whose funeral service was held privately yesterday in California, has been near death, and without recognizing members of her family. Her semi-conscious condition has made it impossible for her to hear of the illness and death of her son. Mrs. Carl Ziegfeld, her daughter-in-law, who is in charge of the old family home, received many messages of sympathy during the day.

Funeral Rites Tomorrow for Policeman B. A. Henry

Funeral services will be held at 9:30 o'clock tomorrow at St. Anne and St. Joseph church for Policeman Bernard A. Henry, of the Brighton Park station, who died Saturday at his home, 2745 West 38th street, after a brief illness. Burial will be in Holy Sepulchre cemetery. Policeman Henry was 32 years old, and a member of the force for 10 years. He is survived by his mother, Mrs. Clara Henry Clark, and two brothers, James and Patrick Henry.

LITTLE ORPHAN ANNIE: The Break

WHAT? MR. WARBUCKS? YOU SAY HE'S ILL?
E HASN'T BEEN 'IMSELF HALL DAY, MAM- HI THINK HIT'S A NERVOUS BREAKDOWN, IF HI MAY SAY SO, MAM-
LEAPIN' LIZARDS! TRIXIE'S TOO SLOW TO CATCH COLD- LUCKY BILL'S OFFICE IS JUST DOWNSTAIRS- HE'LL KNOW WHAT TO DO-
QUICK, BILL- IT'S 'DADDY'- THE BUTLER THINKS IT'S A NERVOUS BREAKDOWN-
HELLO, ANNIE- WHAT? OLIVER? CHEE! THAT'S BAD-
HELLO! DR. GANGLION? COME TO THE OLIVER WARBUCK'S HOME AT ONCE- YES, IT'S WARBUCKS- HE'S COLLAPSED- TEN MINUTES? MAKE IT FIVE IF YOU CAN- O.K.
HAROLD GRAY
Reg. U. S. Pat. Off.: Copyright, 1932, by The Chicago Tribune.

HAROLD TEEN—AHA! SUCCESS!

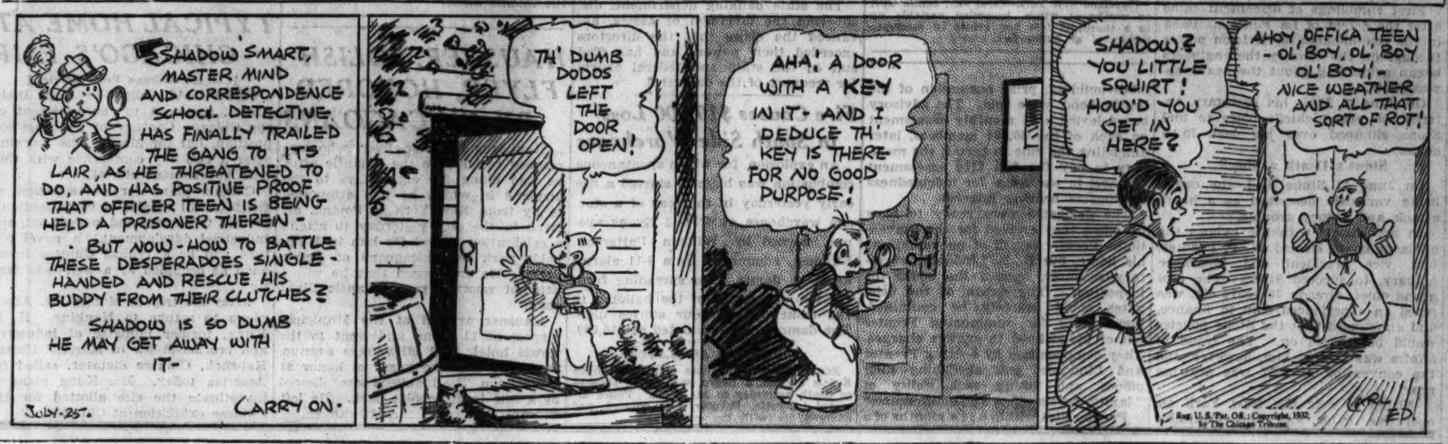
SHADOW SMART, MASTER MIND AND CORRESPONDENCE SCHOOL DETECTIVE HAS FINALLY TRAILED THE GANG TO ITS LAIR, AS HE THREATENED TO DO, AND HAS POSITIVE PROOF THAT OFFICER TEEN IS BEING HELD A PRISONER THEREIN - BUT NOW - HOW TO BATTLE THESE DESPERADOES SINGLE-HANDED AND RESCUE HIS BUDDY FROM THEIR CLUTCHES? SHADOW IS SO DUMB HE MAY GET AWAY WITH IT-
JULY-25. CARRY ON.
TH' DUMB DODOS LEFT THE DOOR OPEN!
AHA! A DOOR WITH A KEY IN IT- AND I DEDUCE TH' KEY IS THERE FOR NO GOOD PURPOSE!
SHADOW? YOU LITTLE SQUIRT! HOW'D YOU GET IN HERE?
AHOY, OFFICA TEEN - OL' BOY, OL' BOY OL' BOY! - NICE WEATHER AND ALL THAT SORT OF ROT!
CARRY ED.

DICK TRACY—Finis?

TO MR. WALDORF HERE I OWE MY LIFE, CHIEF HE ENABLED PAT AND ME TO GET OUT OF THE LIONS' CAGE ALIVE AND HE WAS A BIG FACTOR IN CAPTURING PENN, THE COUNTERFEITER.
TRACY YOU MADE A REAL HAUL IN NABBING THIS MAN, PENN. HE'S OPERATED AS A KING FORGER AND EMBEZZLER ALL OVER THE WORLD.
HEY, TRACY, - CHIEF - COME TAKE A LOOK IN PENN'S CELL! - QUICK!
HE'S HUNG HIMSELF WITH HIS BELT!
7-25
CHESTER GOULD

E. E. BRUNSON, ACCOUNTANT, TO BE BURIED TODAY

Funeral services will be held at 3 o'clock this afternoon for Elmer Ellsworth Brunson, expert accountant and manufacturer, who died Friday at his residence at 366 South avenue, Glencoe.

As a young man Mr. Brunson became the first auditor of the old Denver and Rio Grande railroad. While an accountant for George Young & Co., Mr. Brunson audited the United States treasury department accounts. He organized the Ditto corporation, and in the last ten years devoted his interests to manufacturing.

Surviving Mr. Brunson are his widow, Mrs. Helen Collin Brunson, and his children, David and James Brunson, Mrs. John V. Rathbone Jr., and Willard Brunson, the latter of Los Angeles. Mr. Brunson was a native of upper New York state.

CROSSWORD PUZZLE

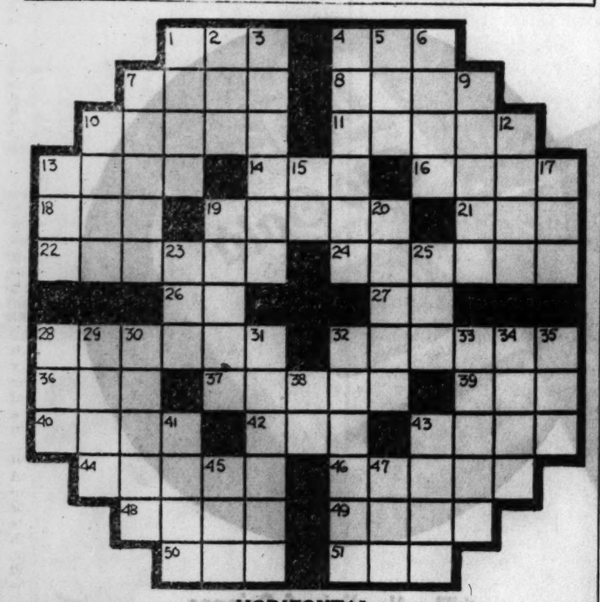

HORIZONTAL

1. Unmatched
4. Bad temper
7. To shave off
8. Inclines the head
10. Kind of jewel
11. Not loose
13. Rude dwellings
14. To employ
16. To merit
18. Utility
19. Extreme pain
21. River [Spanish]
22. Common trailing periwinkle
24. A tyrant
26. Maiden loved by Zeus
27. Preposition
28. Horse's neigh
32. Cooking in fat
36. Layer of eggs
37. Parts of a machine
39. Female deer
40. Unrefined metals
42. Position [golf term]
43. Disorderly mob scene
44. Kind of fish hook
46. Another kind of fish hook
48. Beginner; novice
49. To throw
50. To stitch
51. Single

VERTICAL

1. Rowing implements
2. Eliminate wetness from
3. An inundation; flood
4. To mean
5. Root stock eaten by Maoris
6. Outermost part
7. One of the twelve Apostles
9. Having a keen edge
10. Hard at work
12. Musical piece for three
13. To sing under one's breath
15. That way
17. Negative
19. Lengthwise of
20. Periods of time
23. Shiny metal
25. Pig pen
28. Which person?
29. Drove of cattle
30. Lifeless
31. Cowardly
32. Decorative wall painting
33. Senseless one
34. Twelve o'clock in the daytime
35. To obtain
38. Three-toed sloth
41. Avers
43. Deep pink
45. Anger
47. Flat metal receptacle

SATURDAY'S PUZZLE SOLVED

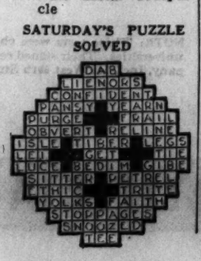

MEYERING STILL AWAY; DELAY SLAYING QUIZ

Police Hope to Question Sheriff.

Sheriff William D. Meyering's absence from Chicago yesterday delayed the investigation of the killing of Jack Arthur Werner, ex-convict, friend of the sheriff and his appointee as chief elevator operator of the Criminal Courts building. Werner was shot and killed by machine gun fire at 81st street and Calumet avenue Friday night.

SHERIFF MEYERING

The police said they hoped the sheriff, who has not been in the city since the shooting, would be able to suggest some line of inquiry that would lead to the killers. The county's chief law enforcement officer has not even been located by the investigators.

Favored among the theories as to the motive of the slayers was that Werner had been trying to prey on slot machine operators and bootleggers. Although it is claimed he was not a deputy sheriff, he wore a deputy's star constantly. It was also reported that he intended to start a speakeasy on 75th street.

The possibility of a labor angle to the crime was suggested by Werner's position as member of the executive board of the International Union of Elevator Starters and Operators. This theory, however, was not taken seriously by the police.

The funeral of Patrick Berrell, vice president of the International Brotherhood of Teamsters, who was slain at Shawano, Wis., by gangsters on Thursday morning, will be held this morning from the family home in Park Ridge to St. Paul of the Cross church.

Leaders of organized labor, it was said yesterday, intend to make the slaying of Berrell the start of a fight against the encroachments of racketeers into union affairs. A conference to lay plans will be held at 220 South Ashland avenue following the funeral. The favored theory in this case is that Berrell was killed by some members of the almost defunct Red Barker gang who sought to take over his organization.

Another outbreak of gang violence occurred last evening when William Davis, 40 years old, 4170 Drexel boulevard, was seized by four men near his home, carried several miles in an automobile and released after he had been beaten. Davis told the police he was a shirt salesman and knew of no motive for the attack.

U. S. Judge in China Has Cholera; Wife Told; Dies

[Chicago Tribune Press Service.]

SHANGHAI, July 24.—When Mrs. Milton Dee Purdy, wife of Judge Purdy of the United States District court for China, was told that her husband was ill with cholera, she collapsed and died within a few minutes. Judge Purdy's condition tonight was serious. He was not informed of his wife's death. The Purdys came here from Minneapolis, Minn., in 1924.

Other Radio Stations

6:30—Isham Jones. WEBM.
6:30—The Stebbins Boys. WENR.
6:45—Billy Jones and Ernie Hare. WMAQ.
6:45—The Goldbergs. WENR.
7—Chicago A Cappella Choir. WLS.
7:30—Death Valley Days. WLS.
7:30—Richard Crooks, tenor. WMAQ.
8—The Minstrel Show. WLS.
8—The Gypsies. WMAQ.
8:30—Parade of the States—"Maine." WENR.
8:30—Jack, Benny, and Ethel Shutta. WMAQ.
9—Boswell Sisters. WEBM.
9—The Country Doctor. WMAQ.
9:15—Whispering Jack Smith. WMAQ.
9:30—Do You Remember? WENR.
9:30—Love Songs and Dances. KYW.
9:45—"Tish." KYW.
9:45—Jane Froshman. WMAQ.
10—Amos and Andy. WMAQ.
10:30—Summer Symphony. WENR.

BACARDI, MAKER OF FAMOUS RUM, DIES OF WOUNDS

[Chicago Tribune Press Service.]

SANTIAGO, Cuba, July 24.—Facundo Bacardi, vice president of the Ron [rum] Bacardi Distillery company, who was wounded Sunday night when a policeman's pistol fell and was accidentally discharged, died today. He was buried this afternoon.

Bacardi's grandfather, the late Emilio Bacardi, who died in 1922, and Don Facundo Bacardi, who died in 1926, established the $8,000,000 Santiago rum plant in 1862. Their product was distilled from sugar cane molasses. Emilio Bacardi Sr. was the first mayor of Santiago and Emilio Jr., Facundo's father, was aid de camp to Gen. Antonia Maceo in the Cuban war for independence in 1895.

Facundo Bacardi married Martha Durand, Cuba's "beauty queen," in 1916. She later joined the Ziegfeld "Follies." Facundo divorced her a year later alleging that she forced him to spend $2,000,000 in six months, including a round the world honeymoon voyage. Facundo, a graduate of Cornell university, was prominent in social circles of Cuba, United States and Europe. He invented the cocktail of half Bacardi and half champagne, which he called "Love, Women and Money."

Mrs. Celia Churchill, 79, Oak Park Pioneer, Dies

Mrs. Celia Churchill, 79 years old, pioneer resident of Oak Park, died late Saturday night at the home of her daughter, Mrs. Florence Reed, in Shreveport, La., where she had made her home in recent years, friends learned yesterday. She was the widow of Andrew Z. Churchill, who died six years ago. They had been married 56 years at the time of his death. Mrs. Churchill was born near Elmhurst, and lived in Oak Park more than 50 years. She was a past worthy matron of the Eastern Star. Surviving besides Mrs. Reed is another daughter, Mrs. Angeline Davison of Wilmette. Funeral services will be held at 2:30 tomorrow at 523 Lake street, Oak Park. Burial will be at Forest Home cemetery.

Civil War Veteran Is 92; Works in Flower Garden

(Picture on back page.)

Edward Scharenberg, 5142 Strong street, celebrated his 92nd birthday yesterday by mowing his lawn and working in his flower garden. Mr. Scharenberg is a veteran of the Civil war. He was a member of the village board of Jefferson Park before that community was annexed to Chicago. For many years he was employed in the county clerk's office.

J. L. DONNELLY'S SON FALLS FROM AUTO; INJURED

James L. Donnelly Jr., 1616 Judson avenue, Evanston, 3 year old son of the executive vice president of the Illinois Manufacturers' association, was seriously injured late yesterday when he fell out the door of a moving automobile.

The accident occurred in Green Bay road in Highland Park while the Donnelly family, including the parents and two other children, Becky, 5, and Mary, 8, were out for a drive. James, riding in the back seat, accidentally opened a side door and toppled out. At the Highland Park hospital doctors said he had suffered a fracture of the right leg and a possible fracture of the skull.

Two deaths increased the Cook county motor toll to 617 since Jan. The victims:

Denis Nelson, 13 years old, 12814 Irving avenue, Blue Island. Died in the Oak Forest infirmary of a skull fracture received Saturday when his bicycle veered into the side of an auto in Midlothian.

Charles Luchtemeyer, 84 years old, 2343 New street, Blue Island, a retired jeweler. Run down Saturday near his home by a car driven by George H. Whippo, 6416 Justine street. He died in St. Francis hospital, Blue Island.

Gilbert Alexander, 32 years old, 5150 South Racine avenue, was arrested yesterday as the driver of an automobile which killed Joseph Smith, 39, of 5659 South Racine avenue, at 54th street and Racine avenue Saturday night. The accident shattered the auto's windshield. The car did not stop. Alexander denied the accident, but was held when slivers of glass, supposedly from his windshield, were found in his hat.

AUTOS SMACK HIM ONCE, TWICE, AND THRICE; HE LIVES!

[Copyright: 1932: By the New York Times.]

MEXICO CITY, July 24.—Robert Benitez, law abiding Mexican citizen, is a hard man to kill. He faced extermination in altercations with three different automobiles last night, but is still living, although in a serious condition.

As Benitez was crossing the street in front of his home a car hit him at a high rate of speed. Close behind the first car sped another and it, too, struck Benitez as he was attempting to regain his feet.

The twice flattened Benitez got a breathing spell while awaiting an ambulance, but his luck was still gone, for during the journey to a hospital another automobile collided with the ambulance, throwing the patient to the road, stretcher and all. Benitez finally reached the hospital without further mishap.

"It Might Happen to You!"
Tune in tonight
Station WMAQ
9:45 p.m.
I. C. M. A.
R. A. Cavenaugh, Sec'y
332 So. Michigan Ave., Chicago

2 DROWNED AS BOAT SINKS IN MICHIGAN RIVER

Algonac, Mich., July 24.—(AP)—Two members of a fishing party drowned and 12 others were saved when their 18 foot cabin cruiser sprank a leak and sank in St. Clair river 200 feet off shore early today.

The dead are Lenore Swarthout, 11, and Mrs. Alice Black, 30, both of Dearborn, Mich.

Most of those on board, members of three Dearborn families, were trapped in the cabin when the boat went down. Carl Chors of Marine City, a co-owner of the craft, saved five of the six children on board by pulling them through a window and hoisting them to the roof of the cabin, which was the only part of the boat not submerged. Then they were taken off by canoeists and by the crew of a launch from the yacht of Mrs. Hugh Dilman, anchored nearby.

Mrs. Black, a Fordson high school teacher, is believed to have drowned while searching for her crippled son, Robert, 13, who was saved.

The party put out from Marine City last night.

John C. Finn Funeral Rites to Be Tomorrow

Funeral services for John C. Finn, a real estate dealer on the far south side, will be held at 9:30 a. m., tomorrow in St. Joachim's church, 702 East 91st street. It was incorrectly stated in Sunday's TRIBUNE that the funeral services would be held today. Mr. Finn, who died Friday in the Billings Memorial hospital, was 66 years old. His widow survives. The family home is at 8433 St. Lawrence avenue. A son, Malcolm, was drowned in 1925.

GAS HEAT now so cheap every home should have it
ASK FOR FREE ESTIMATE
Wabash 6000
The Peoples Gas Light and Coke Company

WEALTHY CUBAN VISITING GOTHAM DEAD OF STROKE

New York, July 24.—[Special.]—Col. José Miguel Tarafa of Havana, sugar planter, landowner, railroad operator and one of the wealthiest men in Cuba, died suddenly Saturday evening of a hemorrhage of the brain in his apartment at the Carleton house on East 47th street. He was in his 63d year.

Col. Tarafa was born in Havana Sept. 12, 1870. He was educated there and at a private school in New York City. He became active in sugar growing at an early age. During the war against Spain he won his military title as an aid on the staff of Gen. Calixto Garcia.

Col. Tarafa was closely associated with American capitalists having big interests in Cuba. He was president of the Central Cuban Sugar company, the Central Santo Domingo Sugar company and of the Cuban Northern railway. He built the road as an individual and, after its completion, incorporated it in its present form.

Baby Given Away by His Father Finds a Home

Buddy Farr, eight month old, whose father made a present of him to a fellow passenger on a bus trip here from St. Louis, will start to his new home tomorrow. Miss Bernardine Healy, social worker at St. Vincent's home, will take the baby to his birthplace, Kansas City, where his mother's two sisters will adopt him.

WGN
The Chicago Tribune Station on the Drake Hotel
SINGIN' SAM

HARRY FRANKLE
The old songs and the new are presented on Singin' Sam's programs. Tonight he offers "Some Little Bird," "My Lips Want Kisses," "Daughter of Rosie O'Grady," and "Romance."
7:15 P. M.
Compliments of Barbasol

TODAY'S PROGRAM

7:30—Mail Box.
8:15—Gypsy Music Makers.
8:30—From an Organist's Album.
9:00—Fred L. Jeske, baritone.
9:15—Clara, Lu 'n' Em, for Super Suds.
9:30—Board of Trade Market Reports.
9:35—Carl Hoefle, pianist.
9:45—Music Weavers Quarter Hour.
10:00—Tom, Dick and Harry.
10:15—Melody Favorites.
10:25—Board of Trade Market Reports.
10:30—Digest of the Day's News.
10:50—"The Pick of the Season."
11:00—Hank Harrington; Russel Nelson.
11:30—Board of Trade Market Reports.
11:35—Painted Dreams.
11:50—Noontime Organ Recital.
12:00—Mid-Day Services.
12:30—Madison String Ensemble.
1:00—Allan Grant, pianist.
1:15—Palmer House Ensemble.
1:45—Lawrence Salerno; Allan Grant.
2:00—Palmer House Ensemble.
2:20—Bee Franklin, contralto.
2:30—The Knitting Guild.
2:40—Allan Grant, pianist.
2:45—Four Aton Boys.
3:00—Dick Hayes; Leonard Salvo.
3:30—Columbia Artists' Recital.
3:45—Hank Harrington.
4:00—Fred Meinken, pianist.
4:15—"Melodies of England," organ.
4:30—Bee Franklin, contralto.
4:45—Tommy Christian's Orchestra.
5:00—W-G-N Symphony Orchestra.
5:45—Little Orphan Annie, for Ovaltine.
6:00—Kellogg's Singing Lady.
6:15—Dinner Music.
6:30—Quin Ryan's Sports Column, for "44" Cigars.
6:45—Summer Fancies.
7:00—Palmer House Ensemble.
7:15—Singin' Sam, the Barbasol Man.
7:30—Kate Smith for La Palina.
7:45—Col. Stoopnagle and Bud, for Ivory Soap.
8:00—Duke Ellington's Orchestra.
8:15—Four Mills Brothers, for Crisco.
8:30—Lanins' Evening in Paris Dance Orchestra.
8:45—W-G-N Minstrel Show.
9:15—Tomorrow's Tribune.
9:25—"Headlines of Other Days," for Atlas Special Brew.
9:30—"Big Leaguers and Bushers."
9:45—Novelettes.
9:50—Bulova Correct Time.
10:00—Duke Ellington's Orchestra.
10:14—Sunbeam Weather Forecast.
10:15—The Dream Ship.
10:30—Carl Moore's Orchestra from the Drake Hotel.
10:45 to 1:30—Late Dance Orchestras: Duke Ellington; Clay Bryson; Earl Hoffman; Carl Moore.

Tuesday's Features

2:45—Baseball: Sox vs. Boston.
6:00—The Singing Lady.
8:00—Ben Bernie's Orchestra.
8:30—Crime Club Drama.
9:15—International Golden Gloves Boxing Bouts.

DEATH NOTICES

CIKANEK—Edith M. Cikanek, nee Stockwell, dearly beloved wife of Harry, fond mother of Eugene, Raymond and Harry Jr., daughter of Ida and William E. Stockwell, sister of Edmond G., and Archibald L. Stockwell. Funeral Tuesday at late residence, 4246 N. Tripp-av., at 3 p. m. Interment Mount Olive cemetery.

CRAFTS—Stanley C. Crafts, July 22, 1932, husband of the late Abetta Stratford Crafts, father of Mrs. William M. Coburn of Phoenix, Ariz., and Curtis S. Crafts. Remains now at funeral home, 318-320 N. Central-av., Austin, where funeral will be held Monday at 3 p. m. Interment Forest Home.

CROTTY—See Cherbonnier death notice.

DUDLEY—A. L. Dudley, July 22; fond husband of Ruby, loving father of John Halcomb, and Ruby Frances. Funeral Monday, 1 p. m., at M. E. church, 94th and Homan-av., Evergreen Park. Interment Evergreen cemetery.

FINN—John C. Finn of 9433 St. Lawrence-av., beloved husband of F. Byrd, nee Hall, fond father of the late Malcolm. Funeral Tuesday, July 26, at 8:45 a. m., from chapel, 9108 Cottage Grove-av., to St. Joachim's church. By autos to Gilman, Ill.

FOSTER—Thomas W. Foster, July 23, 1932, beloved husband of Alice B. Foster. Funeral services Monday, 2 p. m., at chapel, 1801 Jackson-blvd. Interment private.

HAAS—Edward Haas, July 23, 1932, fond brother of Mrs. Kate Miller and Fred Haas, brother-in-law of Peter Goetzel and Mrs. Helen Haas. Funeral services at his residence, 5321 University-av., Tuesday, at 2 p. m. Interment Waldheim.

HARTLEY—Sarah J. Hartley, beloved wife of Edward L. Hartley, sister of Anthony and James Gleason, Mrs. Nellie Monoghan, and Mrs. Mary Lister. Funeral from residence, 4500 Congress-st., Tuesday, July 26, at 9:30 a. m., to Our Lady of Sorrows church. Autos to Mount Olivet cemetery at Aurora, Ill. Bloomington, Ill., papers please copy.

HARWOOD—Otis E. Harwood, beloved husband of Luella, fond father of Harlan R. Harwood. Funeral Monday. Services 10 a. m. at residence, 1344 Elmdale-av. Burial Grand Rapids, Mich.

HENRY—Officer Bernard A. Henry, July 23, 1932. Dearly beloved son of Clara Henry Clark, nee Langlois, and the late Patrick Henry, fond brother of James and Patrick Jr., at his late residence, 2745 W. 38th-st. Funeral Tuesday, July 26, at 9:30 a. m., to St. Anne and St. Joseph church where high mass will be celebrated. Interment Holy Sepulchre. Lafayette 0067 or 0068.

KABAT—George Kabat, dearly beloved husband of Ella, nee Granzig; dear father of Evelyn Kabat; son of Mary and the late John Kabat; brother of John, Mrs. Emma Tesar, Mrs. Marge Lettiere, and Mrs. Rose McCabe. Funeral Tuesday, July 26, at 10 a. m., at chapel, 1837 S. Halsted-st. Interment Bohemian National cemetery. Canal 1344.

KALTENBACH — Emma Kaltenbach, nee Jakes, beloved wife of Harry, fond mother of Harry Jr. and Jeanette. Funeral Tuesday, July 26, at 2:30 p. m., at late residence, 739 Forest-av., River Forest. Interment Forest Home.

KIMMEY—Lydia Altura Wilcox Kimmey, beloved mother of Dorothy L. Kimmey Price, sister of Mrs. Dora E. Stebbins, Wilbur L., John T., Tammie A. and Charles O. Wilcox. Funeral services Monday, July 25, at 2:30 p. m., at chapel, 1971 W. 111th-st. Interment Mount Greenwood.

LEMKE—Antonia E. Lemke, July 23, 1932; dear sister of Mrs. Lillian Taylor and G. L. Lemke. Remains at chapel, 4325 Armitage-av., until Wednesday at 1 p. m. Services Wednesday at 2 p. m., at Graceland cemetery chapel, under the auspices of Star of the West chapter, No. 495, O. E. S. Cremation Graceland.

MARKS—William Marks, suddenly, beloved husband of Lillian, nee Gleason, devoted father of Lillian C. Marks, fond son of John S. and the late Mary Marks, brother of Mrs. H. Hagen, James and John Marks. Funeral Monday at 1:30 p. m. at funeral home, 5020 W. Chicago-av. Interment Woodlawn.

MILLER—Laura Miller of 12 Harrison-st., Oak Park, Ill., July 24, 1932, beloved wife of Frank A. Miller, dear daughter of Mr. and Mrs. Ole Hagen, fond twin sister of Marguerite. Member of A. K. lodge, No. 36, D. of N. Services Tuesday, 2 p. m. at funeral chapel, 4338-40 Fullerton-av. Interment Mount Olive.

NEICE—Myra Neice, nee Blitch, dearly beloved wife of Edward M., fond mother of Jane, sister of Nettie Handrich of Burlington, Ia., Martha Boys of California, Lena Ganley, Minnie Blitch and Edith Beck. Funeral Tuesday at 2:30 p. m. at late residence, 5221 Warner-av. Interment Graceland cemetery.

NEWMAN—Emma E. Newman, July 22, 6611 Yale-av., wife of Charles S., daughter of the late James G. and Nancy C. Everest, sister of the late Anna Weed. Funeral Monday, July 25, 3 p. m., at residence. Interment at Oakwoods.

O'DONNELL—Margaret O'Donnell, nee Hanley, beloved wife of Roger, fond mother of Agnes, Emmet, James, and Esther, sister of John Hanley, at residence, 6154 N. Campbell-av. Funeral Tuesday, July 26, at 9 a. m. to St. Timothy's church. Interment Mount Carmel.

PARSONS—Hugh Parsons of 5152 Dakin-st., beloved husband of Annie, nee Clinton, fond father of Hugh Jay, Mrs. Mary Zimmerlin, Charles A., Clarence E., Edward B., Mrs. Gertrude Smith, and Annamay Parsons; brother of Susie, Mrs. Maude Adams, Mrs. Cornie Fowler, Mrs. H. S. Keeler, Wears, Albert Jay, and the late Mrs. A. H. Vincent and Mrs. Walter Tracy. Service at funeral home, 3916 Irving Park-blvd., Tuesday, July 26, at 2 p. m. Interment Arlington cemetery.

POWNEY—William James Powney of 7513 Ridgeland-av., beloved husband of Mary; fond father of Mrs. Elizabeth Barth and Mrs. Mabel Allen; brother of George Powney. Funeral Tuesday, July 26, at 1 p. m., at the late home. Interment Oakwoods. Member of Grand Crossing lodge, No. 776, A. F. & A. M.; Grand Crossing chapter, No. 210, R. A. M.; Englewood council, No. 85, R. & S. M.; Calumet commandery, No. 62, K. T.; Oriental consistory and Medinah temple.

RADEMACHER—Martin Rademacher, July 23, in his 36th year, at Hines, Ill., beloved husband of Margaret A., nee Kinison, beloved father of Phyllis and Marvel, son of Mrs. Barbara Rademacher, brother of Gotthold, Henry, George, Mrs. Gertrude Hoffman, and Mrs. Emma Hempel. Funeral Tuesday, 2:30 p. m., at the Merker funeral home, Western Springs, Ill. Interment at Bethania cemetery. Member of Harry G. Maxted post, No. 154, American Legion. Information Western Springs 833.

RECUPIDO—Carmine George Recupido, beloved husband of Rose, nee De Feo, fond father of Frank, son of the late Felicella Recupido and brother of Mrs. Ralph Dellanzelo, Mrs. Patsy Pizza, and John. Funeral Tuesday, July 26, at 9:30 a. m., from son's residence, 1210 N. Grove-av., Oak Park, to St. Giles' church, Greenfield and Columbian-avs., Oak Park. Interment Mount Carmel.

RIGGS—Edward T. Riggs, July 23, 1932, at Allegan, Mich., beloved husband of Louise Riggs. Services at chapel, 63d and Harvard, Tuesday, July 26, at 3 p. m., under auspices of Ellsworth lodge No. 114, K. of P. Interment at Evergreen.

RIGHEIMER—Chris J. Righeimer, July 23, 1932, of 32 N. Mason-av., Austin, beloved husband of Catherine C. Righeimer, father of William J., Chris J. Jr., and the late Dr. John and Emily Righeimer, brother of Mrs. Caroline Stahl and the late George J. and John G. Righeimer. Funeral notice later.

RUTHERFORD—Mary Sylvania Rutherford, nee Bunnell, July 23, aged 81 years, at residence of A. P. Gleasner, 6730 Cornell-av.; beloved wife of the late John; fond mother of Clayton A., Mrs. Paul Bundt, Mrs. A. P. Gleasner, and the late John Ralph and Mrs. Laura Heath. Remains at mortuary, 1411 E. 60th-st., until 9 o'clock Tuesday morning. Interment Toledo, O. Toledo, O., Muskegon, Mich., and Georgetown, Colo., papers please copy.

SHERRARD—Edna R. Sherrard, beloved wife of the late Frank L. Sherrard, devoted mother of Daniel E. and Mrs. Floyd B. Quigg. Member of Alta Rebekah lodge, No. 393, and Olympia chapter, No. 890, O. E. S. At parlors, 7509 Stony Island-av. Services Tuesday, July 26, at 2 p. m. Interment Mount Hope cemetery.

SMITH—Katherine Smith, beloved wife of the late Thomas; mother of Mrs. John Reed, Mrs. William Fitzgerald, Mrs. William Kelly, Joseph, Thomas, and Edward. Funeral Tuesday, 8:30 a. m., from daughter's residence, 5602 S. Justine-st., to SS. Cyril and Methodius church, 50th-st. and S. Hermitage-av. Interment Resurrection.

SMITH—Howard S. Smith, beloved husband of Vera, father of Mary Ruth. In state at chapel, 4542 Ravenswood-av., until 4 p. m. Monday, July 25. Interment Sault Ste. Marie, Ontario, Grand Rapids, Mich., and Indianapolis, Ind., papers please copy.

STANCLIFFE—Robert E. Stancliffe, of 3061 E. 91st-st., July 23, beloved father of Mrs. Hazel Haight, brother of Samuel E. Stancliffe. Funeral services July 26, 2:30 p. m., at Bartholomew's funeral home, Valparaiso, Ind.

SUNDERLAND—Riley Sunderland, beloved husband of Hazel, nee de Pfuhl, devoted father of Riley III., dear son of Emma Sunderland, brother of Mrs. Helen Campbell, and May and Joseph Sunderland. Funeral Monday, July 25, 2 p. m., at chapel, 2483 Milwaukee-av. Member of Union Park lodge. Interment Mount Olive cemetery. For information call Belmont 0146.

DEATH NOTICES

In Memoriam.

GORDON—Fay Blank Gordon. In loving memory of our dear daughter and sister who passed away 2 years ago on July 23, 1930.
MOTHER, FATHER, AND BROTHERS.

JOHNSTON—In loving memory of our darling daughters, Ruth, July 23, and Mary Jane Johnston, July 25, 1930.
"Your memory will always be
The sweetest thing in life to me."
MOTHER AND DAD.

LANGENBACHER—Joseph Langenbacher. In loving memory of our dear father and grandfather who passed away one year ago today. May his soul rest in peace.
H. B. LANGENBACHER AND FAMILY.

Fraternal Notices.

OLYMPIA CHAPTER, No. 890, O. E. S.—Members are requested to attend funeral services of our late Sister Edna R. Sherrard Tuesday, July 26, 2 p. m., at parlors, 7509 Stony Island-av.
CLARA B. MARSH, W. M.
MABEL MONTGOMERY, Secretary.

PLEIADES LODGE, NO. 478, A. F. & A. M.—Notices later for funerals of Brothers Chris J. Righeimer and Joseph Stein.
R. W. FRENCH, Master.
F. S. MOYER, Secretary.

BRUNSON—Elmer Ellsworth Brunson. Services at his late home Monday, 3 p. m. Please omit flowers.

CHERBONNIER—Kathleen Crotty Cherbonnier, beloved wife of Lawrence O., beloved daughter of Mr. and Mrs. J. A. Crotty, fond sister of Mrs. Anna Zejdlik, Mrs. May Condon, and Joseph M. Crotty. Funeral Tuesday, July 26, at 9:30 a. m. from 4868 Concord-pl. to St. Peter Canisius church. Interment All Saints cemetery.

CHURCHILL—Celia Churchill, formerly of Oak Park, at Shreveport, La.; wife of the late Andrew Z. Churchill; beloved mother of Mrs. Angeline Davison of Wilmette and Mrs. Florence Reed of Shreveport. Services at chapel, 523 Lake-st., Oak Park, Tuesday, July 26, at 2:30 p. m., followed by services at Forest Home cemetery chapel, in charge of Oak Park chapter, No. 532, O. E. S.

MONUMENTS.

CEMETERY MARKERS AND MONUMENTS.
Sears' New State Street Store,
5th Floor, North End.

Daily Beauty Hints by Antoinette Donnelly

Chicago Daily Tribune

THE WORLD'S GREATEST NEWSPAPER

Keep Up with Changing Styles by Reading Rhea Seeger Daily

MONDAY, JULY 25, 1932. ** 11

A 'Little Girl Lost' Fine Book for a Hot Day

Temple Bailey Is Author of Refreshing Tale.

"Little Girl Lost," by Temple Bailey. [Penn.] Published July 22.

IT is something of a problem these days to find ways and means of keeping cool. All your wise friends, including your doctor, tell you to wear light clothes, eat lightly, avoid physical exertion and, it might very well be added, mental, too. In that case find yourself a hammock, or even a comfortable chair, find a breeze, sip a lemonade, and reach for a book. There is plenty of summer reading, all right, for those who take the heat seriously.

TEMPLE BAILEY.

The little girl lost in the book of that title by Temple Bailey is Araminta Williams. She is petite, golden, with a skin as fresh and soft as uncrinkled white satin. She piles her hair high on her head in curls, scorns the use of makeup [why shouldn't she? wild roses bloom in her cheeks and a red raspberry is crushed on her lips], wears billowy gowns of silvery white, palest pink and baby blue, and looks wistfully and gently and helplessly into the eyes of adoring males.

And there is Barney who loves little Minta. He is tall and big and blond, and very, very rich. He wants to protect her. Minta will have none of him because she must see a little of life, her soul must be purged by a little suffering. And mainly because there is Janney, who is tall and handsome and dark. He is in the diplomatic service and he is something of a devil. His intentions are not exactly honorable, but first he wants Araminta to be an actress. So obligingly Minta becomes almost overnight an actress of genius. New York goes wild over her, but Minta, deep in her heart, longs for her colored maid, her kitty, and her good kind friends. Janney, throwing what oats he still has in his hands to the winds, decides that after all purity and beauty and simplicity are what he wants in his wife. He tells Minta about it. The plot has thickened, however. Minta gets sick and Barney brings her back to life and she goes home to think things over.

The little girl lost finds herself in the big strong arms of Barney, who wants to protect her. In the last few pages there is a great act of heroism on the part of little Minta and the reader closes the book with a delicate and scarcely audible sigh.

"Dancing Lady," by James Warner Bellah [Farrar & Rinehart], is about the adventures of Janie Bartlow, who can't keep her feet still. Patch, a vaudeville trouper of the best sort, gives her a chance. She takes a step upward on the ladder of success, only to be thrown down again because of a scandal in which, though she is not involved, she has participated unknowingly.

She struggles along, experiencing the bitter lot of a chorus girl trying to make good while staying good. She meets and almost loves Matt Dulaney, a tabloid reporter, but he marries. Then comes a magnate in the theatrical world who loves her in the right way and who puts her name in lights. She finally marries a lovable millionaire playboy, but her marriage only adds another tragedy to her life.

There is good writing in this book and the dialogue is crisp and amusing, sometimes even brilliant. The characters are for the most part real and convincing. Perhaps the best part of the book is the effective creation of atmosphere, the atmosphere of the stage and its higher and lower levels.

"First Your Penny," by Diana Patrick [Dutton], author of such books as "Heart's Garrison" and "The Time of Gold," studies the life of the lovely Amaryllis Sheridan. "Ryll" [for short] is a spoiled and superficial girl at first, but she has the attributes of youth and beauty and recklessness. She gets what she wants without thinking or believing she will have to pay for it. But Amaryllis discovers what the world really is, and she learns what it is to love and to discover the beauty in the fundamentals of life.

Elinor Glyn has, in "Love's Hour" [Macauley], told the story of Aspasia, who had experienced every passion since the world began. She was waiting, however, for her true mate, whom she didn't find among the men who sat at her feet adoring. Finally she met him in the person of a Hungarian count, who was strong and virile and who could wait until the striking of love's hour. Fate keeps them apart for a long time, but finally, after many trials and tribulations, denials and sacrifices, love claims its own. M. D.

Weds Californian

Mr. and Mrs. Frederick L. Innes of La Grange announce the marriage of their daughter, Mary Kathryn, to Charles Marvin Fox Jr., son of Dr. and Mrs. Charles Marvin Fox of San Diego, Cal. Mr. Fox and his bride will reside in California.

[Du Bois Photo.]

Warners Abolish Right of Film Stars to Pick Their Own Parts

BY GEORGE SHAFFER.

Hollywood, Cal., July 24.—[Special.]—Jack Warner, heading the merged Warner Bros.-First National studio, today clamped a tight lid on all stars of his companies who like to pick and choose their parts.

Warner says "in the future no star of our companies will be allowed a hand in selection of their stories or roles."

The Warner studio has been closed for five weeks and is to reopen next week. In the interval, with most of the force off salary, the studio has revised some of its past system, but nothing so radical has been done as the shutdown on the stars. Darryl Zanuck, associate producer, explained: "In the future no contract will be written granting any of our stars a right or veto privilege over stories or roles."

Zanuck said the past system proved costly, inefficient, and trouble breeding, because it caused halts in the preparation and production of schedule stories; tie-ups when stars walked out or sulked, and created many bitter wrangles between stars and the studio. Jack Warner's statement, which recalled that Warner's studio was the pioneer in turning the movie industry from a silent to a sound film basis, says:

"We believe that in this day of depression we must cater to the public and not to likes or dislikes of the individual player. Almost without exception our great successes have been those pictures in the choice of which we were guided solely by the demands of the public. We believe the producer knows to a greater extent the wants of the public than the star or player."

"Yukon" is Radio-R. K. O.'s contribution to the summer run of arctic films already well under way with the Van Dyke M. G. M. company in Alaska, Fanck's Universal company in Greenland, and another company en route.

Raul Roullen, Brazilian actor at the Fox lot, went down to San Pedro to greet the incoming Olympic games athletes from his homeland. "I see the flag of Brazil. The band play. People sing. I get homesick so quick I break down and cry like a cow," he said.

Ina Claire's divorce from John Gilbert becomes final here Aug. 8. Gilbert's marriage to Virginia Bruce is tentatively scheduled Aug. 11.

A disagreement between Jackie Cooper's mother, Mrs. Mabel Cooper, and officials of the M. G. M. company threatened for a short time to cause trouble in the Chuck Reisner-Lew Stone—Conrad Nagel-Verree Teasdale company making "Father and Son." Mrs. Cooper demanded an accounting on Jackie's earnings from his recent stage appearance trip, but didn't get it, and for two days Jackie was not at the studio, although his mother was. It was all adjusted. Jackie and mother are both back at the studio every day as usual, and Jackie is doing his stuff again.

* *

899 Teachers in Summer Classes at Loyola University

Even without their salaries paid, hundreds of Chicago school teachers are spending their vacations in study. A report from the registrar of Loyola university stated yesterday that there are 289 in attendance at the summer school there. Of 374 lay students enrolled in the undergraduate school, 212 are public school teachers, while 77 are included in the graduate school enrollment of 187 students. There are also more than 500 women of religious orders, who teach school in Chicago, attending the summer session on the Loyola campus, the report adds. Seventy-three per cent of the complete summer enrollment of 1,228 students, or 899 in all, are teachers in public or private schools.

* *

Demonstration Ban Lifted in Germany for Saengerbundfest

FRANKFURT-ON-THE-MAIN, Germany, July 24.—(AP)—Baron Wilhelm von Gayl, reich minister of the interior, raised the ban on demonstrations today to permit a five hour long parade of the saengerbundfest.

Thousands of singers paraded through flag bedecked streets and the world war dead were impressively remembered when the long procession halted for two minutes and the various bands along the line of march intoned the song, "I Had a Comrade." The spectators and marchers sang the refrain while all the city's church bells were tolled.

The chief musical event of the day was a concert of 10,000 voice.

* *

Sorority Dinner-Dance.

Phi Delta Omicron sorority will hold its annual dinner dance Saturday evening at the Edgewater Beach hotel.

Don't wait

If you don't want to wait for J. B. Priestley's *third great novel*

FARAWAY

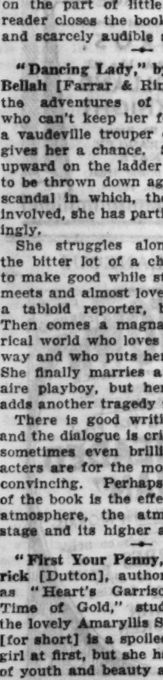

we suggest that you leave your order today with any bookseller. *Faraway will be published Friday.* A supply will be in the bookstores. But in the case of The Good Companions, and again with Angel Pavement, the demand was far greater and more immediate than the booksellers anticipated, and many readers were compelled to wait several days until additional copies were procured. Your bookseller tries to gauge accurately the needs of his customers. But Mr. Priestley's meteoric rise in popularity makes it impossible to forecast within 50%, the "day-of-publication" sale of FARAWAY. So you can insure receiving your copy promptly on Friday by reserving it today. The price will be $2.75.

—HARPER & BROTHERS.

ELINOR GLYN'S

Latest Novel

LOVE'S HOUR $2.

MACAULAY • 381 Fourth Ave. • N.Y.

Well Dressed Neck Is Key to Latest Styles

Designers Neglect Rest of 1932 Silhouette.

BY RHEA SEEGER.

ABOUT the saddest thing that could happen to any wide-awake clothes hound this year would be to wake up some sunshiny morning with a stiff neck! For the people who spend all their time designing our costume accessories have decided to neglect the rest of the 1932 silhouette, with a few but casual necessities, and go into the business of "good necking" with an emphasis that will revolutionize the fashion world.

If you don't think such an emphasis is getting around, just wander into your favorite shops and look at the collections of scarfs, collars and capelets and the tricky little what-nots that are ready for the early shopper's neckline!

Practically everything that is new is designed for the upper section of your anatomy. Waistlines and where they are, and where they should be, is fashion knowledge that doesn't seem to be very important, but what you do for your shoulders and how you decorate your neckline marks you as either a dullard or the crafty, cunning lady of fashion that knows her collars and capes.

For instance, the new Ascot scarf. It is of a fascinating new pebbled, dull mat satin called sharkskin. You can buy them in all white or combined with either black or navy. You can also match this scarf with a tailored flat flower for the buttonhole of the dark suit and a white simple flat envelope purse, all fashioned of this unusual heavy satin.

Another scarf idea is the soft knitted oblongs of incredibly soft cotton. They have a slit for your neck, they are knitted in striped effects with plenty of brilliant color schemes and they win first prize honors for the gal that wears a suit. For you can wear them as a sleeveless blouse, an idea that will warm the ribs and hearts of all. This scarf blouse reaches well below the waistline and the two front corners lap around and snap in back, the two back corners lap snugly oevr the front and snap into place without a hint of a wrinkle.

Those scarfs called ponchos are new, different and ought to be the best sellers! A more square shape, also knitted in mesh effect, uses two colors, a white square in the center surrounded by a colored and contrasting border. A square poncho like this ties under each arm well down to the waistline, a particularly warm affair for the shivery shoulders exposed in one of the smart open top sports frocks.

When the designers do digress from shoulder themes and spend some time and thought on capes and coats they click with brilliant success and present a new coat trick in organdy, a short snug rib hugging affair to wear over evening gowns and afternoon frocks of thin wash materials.

The short sleeves are made of double flutings of organdy and the coat itself closes surplice fashion with two huge pearl buttons at the tight waistline. They are beautifully made with tailored buttonholes and come in some delightfully flattering colors, ice blue, cinnamon brown, deep red, flesh and white.

They should be perfect for all the slim young things who can wear such frivolous fripperies so enchantingly and their price tags will cause many a stunned gasp of surprise and appreciation!

* *

Boy and Girl Actors to Present Plays Tonight

Boy and girl actors will present two one-act plays this evening under the auspices of the Chicago Drama league in the Children's Civic theater on Navy pier. The program also will include dances and musical numbers by children and adult members of the league.

Satin and Sable for Fall

The jacket of this new evening gown is of yellow satin with jacket sleeves and standup collar of sable.

[Bachrach Photo.]

Northwestern 'U' Summer Chorus in Serenade Tonight

The Northwestern university summer session chorus of 160 voices, assisted by an orchestra of symphonic proportions, will perform "In Windsor Forest" tonight at 7:30 in the east court of the women's quadrangle, University place, between Orrington avenue and Sheridan road in Evanston.

The performance of this work written by R. Vaughan Williams will be the first in America. Elgar's "Brothers, Alert" and orchestral selections are included on the program of this unusual serenade which will be conducted by Prof. Glenn Cliffe Bainun. No admission will be charged.

* *

Veterans to Give Program at Tuberculosis Sanitarium

Patients at the Municipal Tuberculosis sanitarium will be entertained Wednesday night with an extensive musical program under auspices of the Chicago Board of Trade post of the American Legion, of which Carl W. Gerstenberg is commander. Armin Hand, leader of the 75 piece band of the post, will present a concert, followed by a drill by the drum and bugle corps. Several vocal solos also are scheduled.

Chinese Bandits and Spies Run Rife in 'Roar of the Dragon'

By Mae Tinée.

Good Morning!

This is like "Shanghai Express"—only different.

The action occurs in China. Bandits run rife under the leadership of one terrible Voronsky. They cripple a steamer and force it to lay by for repairs—object being—never mind what. The passengers go to a hotel and there find themselves in a state of siege. Bandits without! Spies within! And also within, a strange and beautiful lady whom Voronsky has marked for his own.

What does the brave Yankee ship captain (Richard Dix) do for the comfort and protection of his charges? Does he fall for the lady? And does she find him seemly to look upon? I think I can answer yea, yea, to the last two questions without giving away too much of the plot.

This picture is moderately exciting action melodrama, adapted from a story by George Kibbe Turner. It is excellently presented by an able cast. Mr. Dix—I wish we'd see him oftener—is likable and virile—though drunken at first—as the captain, Gwill Andre, the Norse newcomer, looks like a Benda illustration and has technique similar to that of Marlene Dietrich. Zasu Pitts as a distraught passenger provides most of the comedy interest. (Louise Closser Hale, you recollect, had a like job in "Shanghai Express.") Arline Judge and Edward Everett Horton draw first smiles, then tears, from the observer. (That is, they do if smiling and weeping come reasonably easy to you.) Anyway, their acting's oke.

There is much shooting and no little shenanigan and, at last, before quite all is lost, the boat is repaired and, methinks, the captain and the Benda lady sail away toward happier days than either have known before.

Photography, direction and sets are commendable, though the last named and the "atmosphere" are in no way comparable to what was achieved in "Shanghai Express."

"The Roar of the Dragon" won't make you faint with excitement, but it'll keep you pretty well stirred up.

See you tomorrow!

"ROAR OF THE DRAGON."

Produced by RKO Radio.
Directed by Wesley Ruggles.
Presented at the Palace theater.

THE CAST.

Carson	Richard Dix
Natascha	Gwill Andre
Busby	Edward Everett Horton
Helen	Arline Judge
Gabby Tourist	Zasu Pitts
Johnson	Dudley Digges
Voronsky	C. Henry Gordon
Sholem	Arthur Stone
Dr. Praunsnitz	William Orlamond

* *

7 Newly Discovered Reptiles Described in Museum Report

The Field museum has just published a report prepared by Karl P. Schmidt, assistant curator of the museum in charge of reptiles, describing seven previously unknown species of reptiles and amphibians collected in the Solomon island by the Cornelius Crane Pacific expedition. Mr. Schmidt was scientific leader of the expedition. A number of other reptiles, previously known to science but added to the specimens of the museum by the expedition, are also described.

* *

Mack of 'Two Black Crows' Weds in Lower California

San Diego, Cal., July 24.—(AP)—Charles Mack of the "Two Black Crows" team of Moran and Mack, and Mrs. Myrtle Buckley of Oakland were on a honeymoon today. They were married last night at Ensenada, Lower California. Judge Frank Myrotena performed the ceremony in the governor's suite of the Plaza Ensenada. Mack Sennett and Mrs. Betty Cheany were witnesses.

Film Time Table

CASTLE—A. M.: 9,10: 10, 11:30. P. M.: 12:30, 1:40, 3:50, 4, 5:10, 6:20, 7:30, 8:40, 9:50, 11.

CHICAGO—A. M.: 11. P. M.: 1:30, 4:05, 5:30, 8, 10:25.

ORIENTAL—A. M.: 11. P. M.: 1:20, 4, 5:35, 8:15, 10:40.

PALACE—A. M.: 11:38. P. M.: 2:24, 5:29, 8:15, 10:52.

STATE-LAKE—A. M.: 11. P. M.: 1:31, 5:01, 7:52, 10:44.

Mrs. Armour Plans Models of Old Home

Would Preserve Mellody Farm in Miniature.

BY JUDITH CASS.

HEARING the other day that Mrs. Richardson Dunham is back with the junior Robert J. Dunhams in Lake Forest from a visit to Mrs. J. Ogden Armour at the Timbers, the latter's lovely summer place on Long lake, near Traverse City, Mich., reminded me of an interesting thing I heard recently about the inspiration Mrs. James Ward Thorne's miniature period rooms were to Mrs. Armour.

After seeing those exquisite rooms, which were exhibited for the benefit of the architects' relief fund recently, Mrs. Armour decided to reproduce in miniature some of the rooms of Mellody farm, where she and the late Mr. Armour and their daughter, Lolita, now Mrs. John J. Mitchell, spent so many happy years.

At the time Mrs. Armour sold Mellody farm four years ago to a syndicate of twenty-six wealthy Chicagoans the rooms were dismantled and Mrs. Armour disposed of some of the beautiful furnishings and kept others, so if she does reproduce some of the rooms, she will have to depend upon her memory, although no doubt she has pictures of all the rooms which would be of help in making tiny reproductions of the beautiful things that furnished the Italian villa.

Mellody farm was laid out originally as a sort of fairyland for Lolita and probably many of her happiest childhood and young girlhood memories are of summer and holidays spent on the 846 acre estate. It was there that she became the bride of John J. Mitchell Jr. on June 18, 1921, and no one who was present at that ceremony ever will forget the dignity and simplicity of that wedding which united two such important Chicago families.

Mellody Farm Favorite Residence of Armours.

An intimate friend of Mrs. Armour's tells me that Mellody farm was the favorite residence of Mrs. Armour and her daughter, and if this is so, is it any wonder that Mrs. Armour was inspired by Mrs. Thorne's rooms to reproduce the beauties of the lovely dining room, or the long hall where Lolita's wedding ceremony was read, or the winter garden, or any one of the perfect rooms of Mellody farm, as souvenirs for her daughter? The house is untenanted now, the exclusive, expensive club that the syndicate of men had planned to make of Mellody farm never having materialized.

Mrs. LeRoy W. Fuller had expected to visit Mrs. Armour at the Timbers earlier this month, but illness prevented her leaving home, so she had to forego her usual summer visit to Mrs. Armour. Mr. and Mrs. Fuller are leaving in a few days, however, to spend the rest of the summer with their son, William A. Fuller, in Santa Barbara.

Young Friends Entertaining for Miss Jane Fairbank.

Miss Jane Fairbank, daughter of Mr. and Mrs. Livingston Fairbank of Paris, arrived in Lake Forest last week for a visit with Miss Marjorie Horton, Mrs. Samuel Rinaker's popular daughter. As this is Miss Fairbank's first appearance in her native city since she moved to Europe with her parents several years ago, her presence is occasioning a great deal of entertaining on the part of the young people who knew her in her early school days.

She was to have made her debut in Chicago last fall [plans were made for a joint presentation party for her and Miss Horton], but she decided instead to continue her studies in Munich for another year. Marjorie Horton and Miss Fairbank have been close friends since childhood and were roommates at school in Europe a few years ago.

Mr. and Mrs. Fairbank may come over in the fall, and if they do there probably will be a debut party for their daughter. Mrs. Fairbank has been studying voice culture since the family moved to France and is, we hear, successfully launched on a concert career.

Alexander Stillman Is Guest of Parents Here.

Alexander Stillman, released from the Gary hospital, where he spent several days last week recuperating from his airplane accident, spent the weekend with his stepfather and mother, Mr. and Mrs. Fowler McCormick, in their Drake Towers apartment.

Mr. and Mrs. Bruce Borland will sail next Thursday for Europe with Mr. Borland's mother, Mrs. John Jay Borland, who has been at her summer estate at Camden, Me., for several weeks. Their stay abroad will be a brief one and they will be back in Chicago by Sept. 1.

Mr. and Mrs. Prentiss Andrews will depart the end of this week to spend a month or six weeks with Mr. Andrews' sister, Mrs. Rockwood Gibbs of Baltimore, at her summer estate near Sugar Hill, N. H. Mrs. Kenneth Carpenter and her little daughter, Josephine, will be off this week-end also for a month's holiday on Cape Cod.

Mr. and Mrs. Frederick Winson Copeland of 1100 Pelham road, Winnetka, are being congratulated on the birth of a daughter last Saturday at the Evanston hospital. Mrs. Copeland was Miss Polly Packard before her marriage.

Mrs. John J. Cummings of the Ambassador East and her children, John Jr., Gregg, and Jane Cummings, are at Elkhorn lodge in Estes Park, Colo., for the balance of the summer. Mrs. Cummings and the boys motored west, and Jane went by train with Mrs. Walter Paepcke, who is at the same lodge with her two children.

Mrs. Otto L. Schmidt will be hostess at a meeting of the Lake Geneva Garden club on Wednesday afternoon. Dr. E. B. Frost will speak on "The Cosmos in the Garden."

Hold Dress Rehearsal at Jack and Jill Theater.

A dress rehearsal was held yesterday by the young members of the

[Continued on page 13, column 6.]

OUR SECRET AMBITION

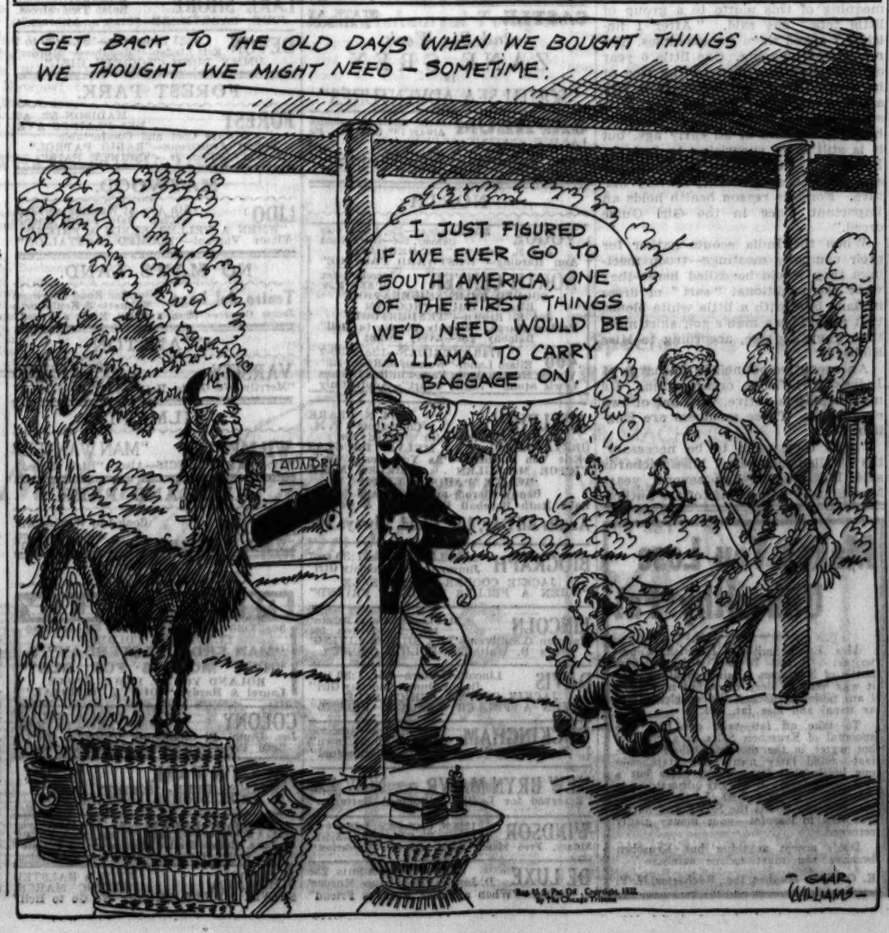
GET BACK TO THE OLD DAYS WHEN WE BOUGHT THINGS WE THOUGHT WE MIGHT NEED — SOMETIME.
I JUST FIGURED IF WE EVER GO TO SOUTH AMERICA, ONE OF THE FIRST THINGS WE'D NEED WOULD BE A LLAMA TO CARRY BAGGAGE ON.
LAUADE
GAR WILLIAMS

I Like You So Much

BY MAY EDGINTON

SYNOPSIS.

Gold Frankiyn calls Dr. Elverton, who has a surgery in a poor district of London, to attend her indolent, dependent, young half brother. The doctor offers to give Barney Pierce, a well to do accident victim, a lift to his destination, and Pierce waits while the doctor makes his call. He catches a glimpse of the pretty creature who summoned the doctor. Both men determine to help the plucky young orphan girl. The doctor is to sail the next week to New York and Havana on a leave, taking the ship doctor's place. Mrs. Doria Hathaway, a widow friend of Pierce's, is to sail on the same boat. She wants a maid-companion for the Atlantic crossing. The doctor sends Gold to see Mrs. Hathaway and she gets the job. Pierce regrets putting Gold under the demoralizing influence of Doria. He decides to sail himself. On the boat Doria meets David Dorrance, who wants to interest Pierce in a business deal. Doria asks Gold to dine with her. They are joined by Pierce and Dorrance. Gold is angered by Pierce's cynicism and distrust of women. Gip Alen, Gold's half brother, stows away on the boat and threatens to disclose his identity unless Gold does as he bids. Pierce, who overhears Gip's threats, unknown to Gold, arranges to get him third class passage on condition he doesn't bother Gold. Dorrance offers Gold a position as his secretary on the Havana trip, which she gladly accepts. Doria invites a good looking youth from steerage to dine with her and give an exhibition tango. The youth is Gip Alen.

INSTALLMENT XXV.

BRAVADO AND BRAVERY.

Barney Pierce had looked swiftly at Gold as his hand found hers under the dinner table—only to be repulsed. But Dorrance, after his first realization of Doria Hathaway's desertion of their company, glanced at Pierce. The red haired widow was a little devil! How would Pierce take this? After a guarded glance, finding no flicker of emotion on the hard face across the table, and thinking to himself: "Women don't know what they're playing with when they play with him," Dorrance remarked.

"Who's the lucky fellow?"

"The boy?"

Pierce gazed across at Gip Alen. It was not a look that could go unfelt. He saw the young man's shoulders move uneasily before he turned in his chair and shot a startled glance around.

His eyes met Barney's for a long moment. He paled, and his lips moved. Withdrawing his eyes, he murmured to Doria, "Who's that?"

"That's Barney Pierce, a man in my party, but not in my party tonight!" She smiled greeting demurely to Pierce, Dorrance and Gold Franklyn.

The men made a motion of rising, bowing. But Gold could not move nor speak, nor look again. Had she looked she would have guessed Doria to be

Gold's eyes fixed hopefully on Elverton, mounting the last steps of the wide curving stairs.

saying, "That girl in scarlet is my traveling companion," and perhaps guessed Gip to be replying, as he did, after the first dismay, "O, really. Nice girl?"

He, like Gold, was in torment, but not for the same reason. She was afraid for him as much as of him; afraid for the results of his silliness, his bravado in coming here. He would have hated to have to own to Doria, "That's my half-sister," for he had told the red haired millionairess—as, optimistically, he now thought her to be—quite another story of himself.

"And now here's the doctor," said Dorrance.

Elverton's arrival broke what had become an uncomfortable tension between the two tables, so near each other and yet separated as by a somehow ominous barrier. The barrier was that intangible one of the angers, hopes, fears, frustrations, and jealousies of the several people concerned, but intangible as it might be, it was none the less most definitely felt.

Gold's eyes fixed hopefully on Elverton, mounting the last steps of the wide curving stairway, almost directly at the top of which their table was placed. Her friend! Her savior! Then he was standing beside them, inquiring of her, "Well, Miss Franklyn, how went the day?"

"Marvelously."

"So glad. That was a goodish bit of boxing you missed," the doctor said to Pierce. "I'm going to reproach Mrs. Hathaway with missing it now." He paused. "I'm shortsighted. Who is the new importation?"

There was another silence at the table, Barney Pierce waiting for Gold to speak, she feeling that the doctor waited for her revelation—for he was not so shortsighted as all that! She was certain that he knew Gip at a glance. The doctor turned slowly from contemplation of Doria's table back to Barney and met a negative look. So Pierce would connive to save the girl's anxiety, and she, all ignorant of his connivance, was thinking, no doubt, that it would be only Elverton himself who saw the situation.

A slight salaam, a smile; he had moved away.

"He's a fine chap," Pierce answered irrelevantly.

Then the girl startled them. "He's the finest man in the world!"

"If you think that, then he's certainly the luckiest," Dorrance replied.

Her eyes were on Elverton's spare figure, very erect, beside Doria Hathaway's table, and she saw that Elverton was looking directly at Gip. Gold knew so well his little boy moods of wickedness and his adolescent, and then his adult moods of wickedness, knew that he was very frightened. What would Elverton do? Her fingers twitched nervously about the stem of her glass.

Pierce noted, aloud, for her, "Elverton is being introduced."

"Is he?" she almost whispered.

Indeed, Doria was saying, "Dr. Elverton, this is Mr. Gip Alen, and I'm going to dance a tango with him presently. We've already primed the band."

But Doria's heart almost missed a beat because of Elverton's look, and on the last words her voice wavered.

"I shall enjoy watching you," he replied.

Another of his slight salaams, his eagle looks, and he had gone, was running down the stairway again to his own neglected table. Behind him Gip was saying, his fingers also twiddling a champagne glass—for Doria, unusually for her, was lavishly spending her own money tonight by way of "showing" Barney Pierce—"Queer fellow, that doctor. Damned unpleasant, I thought."

"I expect he is trying to remember who you really are and thinking I ought not to have invited you here."

Gip was still frightened.

"I'll bet he is. But we'll have our tango?"

"Have our tango? Of course!"

Already Doria wished faintly that she had not done this thing; that she was safely back at the other table.

Failing to attract Barney's look, she applied herself, apparently wholeheartedly, to the task of making dinner table love to Gip; wherein, his assurance growing again, he abetted her. Except for the three at the table Doria had deserted, every one within their radius frequently stared at them.

Even Dorrance, who was fairly clever at reading people's motives, in his ignorance of the truth of the situation could not guess exactly why Barney Pierce wished to cut that dinner short. He only knew that service was accelerated, that somehow none of them lingered, as usual, chatting over coffee, that, without a backward glance at Doria Hathaway and her dinner companion, Barney had the Franklyn girl very soon out of the restaurant. His hands, and not Dorrance's nor the attentive steward's, had lifted her velvet coat to her shoulders, his fingers, lightly touching her elbow, piloted her through the throngs of tables and up to the palm lounge. Dorrance followed.

Pierce saw the darkness under the girl's eyes. Just so had she looked running out hatless into a London night not so long ago; that look had been banished on this ship until she had seen Gip tonight, dining within a dozen yards of her. He spoke more gently than she had ever heard him:

"You are tired tonight?"

She denied it, with a flag of color flicking hectically into each cheek.

"You've had plenty of fresh air today, haven't you?" said Pierce.

"Of course. I've said it had been a marvelous day."

"What's the matter with her?" thought Dorrance. Pierce went on, "I'm glad you are not tired. I should like so much to dance with you, and this fellow here monopolized you last night."

"O, come!" Dorrance protested.

"I want to dance," she said abruptly, the flags flying in her cheeks and her chin high, so that Pierce, to his usual cynical reflection "women are clever," added to himself now, "and women are pretty brave sometimes. She's brave." For he knew, although no one acquainted with him would have said he was so sensitized, the fight she had put up, was putting up now, and the fight she saw before her in the immediate future.

"I'd like to dance till I drop tonight," Gold said.

"And then?" said Pierce quietly.

"I suppose some sort of oblivion."

[Copyright: 1932: By May Edginton.]

[Continued tomorrow.]

Doris Blake Answers

Time Wasted.

"Dear Miss Blake: My friend gets mad for no reason at all. Should I go on loving him?

"WONDERING CONNIE."

No use wasting precious time on an incompatible boy friend.

Obey Your Parents.

"Dear Miss Blake: I love a boy. I'm sixteen. My parents object. They won't even let me go out one night a week. Please advise. JEAN."

Better heed your parents. They are excellent friends.

GASOLINE ALLEY—A SHRINE OR TWO

AFTER WASHINGTON'S MARRIAGE HE WAS TRULY A FARMER FOR MANY YEARS, WITH SUCH PUBLIC SERVICE TO HIS CREDIT AS DELEGATE TO THE VIRGINIA HOUSE OF BURGESSES AND JUDGE OF THE COUNTY COURT. BUT RUMBLINGS OF THE IMPENDING STRUGGLE WITH ENGLAND WERE HEARD. A CONTINENTAL CONGRESS WAS CALLED TO MEET AT PHILADELPHIA AND WASHINGTON WAS A DELEGATE FROM VIRGINIA.
7-25
CARPENTERS' HALL, WHERE THE FIRST CONTINENTAL CONGRESS MET 1774.
1729
DOWN THIS VERY WALK CAME PATRICK HENRY AND WASHINGTON AND ADAMS AND BENJAMIN FRANKLIN.
AND NOW US.
THIS IS WHERE WASHINGTON WAS APPOINTED COMMANDER-IN-CHIEF OF THE ARMY AND WHERE THE DECLARATION OF INDEPENDENCE WAS SIGNED.
I WANT TO SEE THE LIBERTY BELL.
INDEPENDENCE HALL.
IT IS 180 YEARS OLD. IT CRACKED NEARLY 100 YEARS AGO.
GEE, EVEN THE CRACK IS AN ANTIQUE
Reg. U. S. Pat. Off.; Copyright, 1932, by The Chicago Tribune.

Leader of 'Girl Guides' in India Chicago Visitor

Asserts Natives Like Their British Rulers.

BY RUTH DE YOUNG.

"THERE really isn't half the feeling between the British and the native Indians that many persons would like to make out," Miss Patricia Richards, en route from Bombay to London, commented yesterday when she stopped off in Chicago long enough for luncheon and a hurried visit to the north shore.

Miss Richards, who has voluntarily spent the last eleven years directing Girl Guide work in the Indian empire, is crossing the continent from San Francisco to New York after brief stopovers in the orient. This week she will visit Washington, carrying along an introduction to Mrs. Hoover presented to her by Mrs. Charles R. Lindsay Jr. Mrs. Lindsay has been a personal friend of Mrs. Hoover for many years and shares both her and Miss Richard's interest in Girl Scouts and Girl Guides, all one and the same thing.

"This friendly feeling between the English and the Indians is recognized in so many instances," Miss Richards went on to explain. "Just before I left Bombay a native girl told me that her father, a follower of Gandhi, had been sent to jail. But in answer to my queries about his welfare she said he had come to respect and like British rule, that he hadn't been so healthy and happy, so well treated for years."

Miss Richards emphasized particularly the value of Girl Guide work in breaking through the castes and lifting barriers that might otherwise keep Indian girls forever apart. Eight years before she left England to go to India with her father, who was assigned to a judicial post at Allahabad, companies of Girl Guides, part of the world movement known in the United States as the Girl Scouts, were organized in the empire.

"I started in the work at Allahabad. Those were the days when there were only 11,000 Girl Guides in all of India. Now there are 40,000," she continued. "Allahabad is a colorful city—very ancient—for it goes back to the third century before Christ. It is more familiarly known, perhaps, as the city of Allah, or the city of God, for this is where the 'mela' is held, the great festival when the Hindu pilgrims come to have their sins washed away by bathing in the waters of the Ganges and the Jumna. Last year 3,000,000 persons are supposed to have been cleansed."

Girl Guide work in India has been organized primarily through the schools, but this, by its very nature, has made organization a slow process. For education has come slowly. The Brahmans have never been without it, but superstition and the caste system have been serious obstacles in the founding of schools and colleges by the missionaries and the British.

"Nevertheless they have constantly increased in number," Miss Richards went on, "and as they have increased the Girl Guides have kept in step. We start the girls when they're mere babies—call them 'blue birds' rather than 'robins,' as in this country. Their motto is 'Lend a helping hand.'

"I remember so well explaining the meaning of this motto to a group of little tots," she said. "After I finished I asked them for examples. The result was amazing. One little 6 year old told how she cleaned the rice at home, another how she washed it, still another how she made the tea. It is surprising how much they learn about household duties at an early age, but it is still more surprising to find out how little they know about health and child care when they're very mature. For this reason health holds an important place in the Girl Guide creed."

When the India scouts gather for their company meetings—troop meetings they would be called here—they wear the traditional "sari" or dress in dark blue with a little white blouse that resembles a man's golf shirt more than anything else, according to Miss Richards.

An executive council is in charge of India's Girl Guide organization. Its membership is native, with one or two exceptions. These members are English.

"And they seem to be necessary, the English members," Miss Richards said laughing. "For several years Mrs. Stanley Jones, wife of the author, was a member of the council. One hot day she decided not to attend the meeting when a rajah came and specially requested her to be present. Still she refused. After an hour or two he returned again with the same request coupled with the plea, 'And if you don't we will be here for weeks. Did you ever see a council of Indians settle anything?'"

NEW YORK SOCIETY

New York, July 24.—[Special.]—Mrs. Edmund L. Baylies sailed on the Roma for Genoa. Mrs. Baylies will remain abroad throughout next winter.

Mr. and Mrs. Casper C. De Gersdorff sailed on the Cameronia.

Mr. and Mrs. Charles Melbourne Higgins left last night for the Homestead, Hot Springs, Va.

Mrs. George Baylies Sanford will go to Edgartown, Mass., tomorrow to join her daughter, Mrs. Henry L. Bogert Jr.

Mr. and Mrs. William M. Burton of Chicago, who had been at the Carlyle for several months, have gone to Atlantic City.

Mr. and Mrs. Robert McMullen have gone to Saratoga Springs.

Neighbor Can't Always Judge True Romance

It's Best Not to Meddle in Other's Affairs.

BY DORIS BLAKE.

Don't interfere in the management of your neighbor's children. They're said neighbor's responsibility. Though your intentions may be the best in the world, they're not appreciated, your advice not wanted, and you may succeed in doing a great deal of harm.

A certain woman felt the mother of her daughter's chum was not giving her girl the right kind of break with boys. She won the girl's confidence. And you know how it is with girls of 13 and 19. If mother objects to a boy friend the girl concludes that mother is against all boys for her. Mother don't understand, mother is away behind the times, etc.

I hear it all the time: The impatience of youth, the rebelliousness of youth which, left to work itself out in the natural way, usually rights the girl's point of view. This Mrs. Busybody, we'll call her, found out from the girl that she was in love. O, madly and desperately in love.

Her mother objected on the grounds that the man was divorced, was too old for her inexperienced young girl—and with that rock bottom sense sometimes called intuition that women sometimes have, she sensed the man's character was not right.

Mrs. Busybody urged the girl to meet the beau at her home. She urged the girl to use her house to entertain the man. She took up the fight for the girl's rights, as she put it.

Well, the girl eloped with the man. The marriage turned out badly. They are separated already and the girl is not yet 20. The mother and Mrs. Busybody do not speak. And the daughter joins with her mother in condemning Mrs. Busybody's part in her marriage.

So when Jean's mother asks me if she shouldn't go to Elsie's mother and urge her to let Elsie stay out as late as the other girls in the community group I say: "Let Elsie's mother tend her child's own bringing up. It's her business!"

3 DAYS ONLY!
A Nationally Known Machineless Permanent Wave
The latest machineless permanent wave, the most sensational discovery in century of permanent waving. No discomfort or intensive heat or heavy weight. Leaves perfect wave with ringlet ends. No combs or finger waving necessary. Given in less than 2 hours. Living models may be seen at any time! Why pay more?
$5.00 A Regular $10 Value!
PERMANENTS
Frederic's Vita Tonic GABRIELEEN or Genuine Eugene Realistic Hair Dyeing SHAMPOO before and after
$3
$4
No appointment necessary
NOTHING OVER 50c
Finger Wave
Marcel
Face Massage
Eyebrow or Lash Dye
Haircutting by Men Experts
Bleach
White Henna
Egyptian
Manicure, 35c
Eyebrow Arch, 35c
Madame Love inc.
French Beauty Shop
31 E. Madison St.
Ground Floor. Dearborn 0304-6603
The Only Madame Love Beauty Shop in Chicago

MOTION PICTURES DOWNTOWN

AGAIN-RKO Entertainment Is The Talk of The Town!
RKO COOL Theaters
AGAIN records are being smashed at the State-Lake, where crowds acclaim the return of vaudeville at such popular prices!
AGAIN Palace audiences greet with applause a Greater Screen Attraction and a great stage revue of Premier Vaudeville!
BANG-UP SHOWS—JUST WHAT YOU ARE LOOKING FOR, CHICAGO! Come Early Today for Prompt Seats at Bargain Prices

RKO PALACE 35c 10-45 TO 3PM.
Chicago's Biggest Thrill—Dix's Most Spectacular Role!
RICHARD DIX and the screen's new beauty GWILI ANDRE in RKO-Radio's ROAR OF THE DRAGON
with Arline Judge, Edward Everett Horton, Zasu Pitts
RKO VAUDEVILLE
Brilliant Triple-Headline Program
"SISTERS of the SKILLET" In Person | EVERETT MARSHALL 'Scandals' Song-Star
HERB WILLIAMS "Vanities" Comic
CARL SHAW | Roy & Romero Revue

7 ACTS RKO VAUDEVILLE
RKO STATE-LAKE (Opens 10:45)
CHICAGO'S BIGGEST SHOW VALUE!
JOSEPH E. HOWARD in "Memory Lane"
"SCOOTER" LOWERY "Our Gang" Star
BENNY ROSS
PEPITO
Smith & Hutchins | Johnny Dove
Roisman's Alabamians
Screen Heart Throbs
'NO GREATER LOVE' Columbia Picture—with Alex. Carr, Dickie Moore, Beryl Mercer
25c TO 1 35c TO 6 NITES 50c (PLUS TAX) BALCONY 35c
CHILDREN, 15c

25c 9 to 6:30 P. M. | 40c Eves. ALWAYS COOL AND COMFORTABLE
Publix-Balaban & Katz ROOSEVELT State near Randolph EDMUND LOWE "ATTORNEY FOR THE DEFENSE" Smoking on Mezzanine
CASTLE STATE AT MADISON
2nd Big Week ZANE GREY in "SOUTH SEA ADVENTURES"
ORPHEUM State Street at Monroe Always 70c Cool. Eves., 40c JAMES CAGNEY "Winner Take All" and Warren William "THE DARK HORSE" Bette Davis

NORTH
VOGUE 3810 Broadway—25c, 1:30 to 6:30 Balcony, 35c—Every Night Joe E. Brown—"TENDERFOOT" Ann Harding—"WESTWARD PASSAGE"
NORTH CENTER Lincoln-Irving OPENS 1:30 COOLED BY REFRIGERATION BIG 3½ HOUR PROGRAM Joe E. Brown—"TENDERFOOT" Fredric March, "Merrily We Go to Hell" Balcony 25c—Every Night
400 6740 SHERIDAN—15c, 1:30-7 Elissa Landi—"Woman in Room 13" Walter Huston-Anita Page-Phillips Holmes Lewis Stone—"Night Court"—Adults Only
ADELPHI 7074 N. CLARK Cont. from 2 P. M. Sensibly Cooled with Washed Air GRETA GARBO MELVIN DOUGLAS Erie Von Stroheim—"As You Desire Me" VICTOR McLAGLEN HELEN MACK "WHILE PARIS SLEEPS" Benny Meroff and His Band Babe Ruth Baseball Reel—News & Comedy Adults All Day, 15c. Child. Always 10c
BIOGRAPH 2455 Lincoln. 15c, 1:30 to 7 Jimmy Dunn—"Society Girl" JACKIE COOPER—"CHIC" SALE "WHEN A FELLER NEEDS A FRIEND"
LINCOLN 2164 Lincoln Ave. at Belmont 15c, 1:30 to 7—Eves. 25c Maureen O'Sullivan—"THE SILVER LINING" Henry B. Walthall—"POLICE COURT"
DAVIS Lincoln-Western—15c, 1:30 to 7 Jimmy Dunn—"Society Girl" JACKIE COOPER—"CHIC" SALE "WHEN A FELLER NEEDS A FRIEND"
BUCKINGHAM 3213 N. Clark—Adm. 25c "Man About Town" J. E. Brown, Ginger Rogers—"Tenderfoot"
NEW BRYN MAWR NOW 25c "Reserved for Ladies"—"Doomed Battalion"
WINDSOR 1225 N. Clark—25c, 1:30 to 6:30 "Merrily We Go to Hell"—Sylvia Sidney, Fred March—J. E. Brown, "Tenderfoot"
DE LUXE 1141 Wilson—Adults, 25c D. Jordan, "Roadhouse Murder" J. Cooper—"When a Feller Needs a Friend"

MOTION PICTURES DOWNTOWN

Makes You Lose Unhealthy Fat
Mrs. Ethel Smith of Norwich, Conn., writes: "I lost 16 lbs. with my first bottle of Kruschen. Being on night duty it was hard to sleep days, but now since I am taking Kruschen I sleep plenty, eat as usual and lose fat, too."
To take off fat—take one half teaspoonful of Kruschen Salts in a glass of hot water in the morning before breakfast—avoid fatty meats and starches—one bottle that lasts weeks costs but a few cents—get it at any drugstore in America. If this first bottle fails to convince you this is the SAFE and harmless way to lose fat—your money gladly returned.
Don't accept anything but Kruschen because you must reduce safely.
E. Griffiths Hughes, Inc., Rochester, N. Y.

MOTION PICTURES MISCELLANEOUS

MARBRO-GRANADA 30c, 1:30-6:30 P. M. Two Hits
—MARBRO— James CAGNEY "Winner Take All" Marian Nixon, Virginia Bruce
—GRANADA— The Critics raved about it "Congress Dances" Lillian Harvey, Conrad Veidt
—At Both Theaters— "MAKE ME A STAR" Joan Blondell—Stuart Erwin, Zasu Pitts—Ben Turpin
NORTOWN Western-Devon. 25c, 1:30 to 6:30 Sidney, Fred March, Joe E. Brown in "Tenderfoot"
GATEWAY Lawr.-Milwaukee. 25c, 1:30 to 6:30 Sidney, Fred March, Joe E. Brown in "Tenderfoot"
BELMONT Lincoln-Ashland. 25c Balcony "Merrily We Go to Hell," Sylvia Sidney, Fred March, Joe E. Brown in "Tenderfoot"
CENTURY Clark-Diversey. 25c to 6:30. Triple Program. Tallulah Bankhead, "Thunder Below" & Doug. Fairbanks Jr., "Love is a Racket" also laughs Laurel & Hardy comedy riot
BELPARK 3331 N. Cicero. 25c, 1:30 to 6:30 Jackie Cooper in "When a Feller Needs a Friend" also thriller, "Doomed Battalion"
CRYSTAL North Ave nr Cal. 25c 1:30 to 6:30 Jackie Cooper in "When a Feller Needs a Friend" also thriller, "Doomed Battalion"
BERWYN 6404 W. 22d St. 25c, 1:30 to 6:30 Jackie Cooper in "When a Feller Needs a Friend" also thriller, "Doomed Battalion"
MANOR 5600 W North Ave. 25c 1:30 to 6:30 Jackie Cooper in "When a Feller Needs a Friend" also thriller, "Doomed Battalion"
ALAMO 3541 W. Chicago Ave. 25c to 6:30 Jackie Cooper in "When a Feller Needs a Friend" also thriller, "Doomed Battalion"
CENTRAL PK. 3535 W. Roosevelt. 25c to 6:30 James Dunn, Peggy Shannon in "Society Girl" also Other Big Screen Attractions
LA GRANGE 84 S. 5th, La Gr. 25c, 6-6:30 Zasu Pitts & James Dunn in "Society Girl" also Irving Pichel in "Forgotten Commandments"
MARYLAND 63d-Maryland. 25c to 6:30 P. M. Ann Harding in "Westward Passage" also Fay Wray in thriller, "The Stowaway"
PANTHEON Sheridan nr Wilson. 25c Balcony "Merrily We Go to Hell," Sylvia Sidney also Doug. Fairbanks Jr., "Love is a Racket"
BILTMORE Division nr. Damen. 25c to 6:30 James Dunn, Peggy Shannon in "Society Girl" also thrill picture, "Doomed Battalion"
CONGRESS Milwaukee-Rockwell. 25c to 6:30 Triple Program! Ann Harding in "Westward Passage" also Zasu Pitts, "Strangers of the Evening" also Laurel & Hardy comedy
SENATE Madison-Kedzie. 25c Balcony Tallulah Bankhead, "Thunder Below" also Edmund Lowe in "Attorney for the Defense"
STATE 5814 W. Madison. 25c to 6:30. Adults Only. Edw. G. Robinson, "Two Seconds" also James Dunn, Peggy Shannon, "Society Girl"

SOUTH
WARNER COOL THEATRES—FREE PARKING
AVALON 79th-Stony Island
10c & 30c—1:30 Till 6:30
A Gay Old Dog Gets Bitten By Puppy Love!
"BACHELOR'S AFFAIRS"
with Adolphe Menjou
And
CLAUDETTE COLBERT
"Man From Yesterday"
CAPITOL 79th-Halsted
20c & 30c—1:30 Till 6:30
A Glorious Romance of Socks and Blondes!
JAMES CAGNEY
"Winner Take All"
And . .
LORETTA YOUNG
"Week-End Marriage"
STRATFORD 63rd-Halsted
10c and 25c Till 6:30 P. M.
"MAKE ME A STAR" Joan Blondell
And
KAY FRANCIS
"Street of Women"
HIGHLAND 79th-Ashland | GROVE 76th-Cottage
JOE E. BROWN
"The Tenderfoot," Ginger Rogers and Warner Baxter, "Man About Town"
JEFFERY 71st-Jeffery | WESTWOOD 63rd-Ashland
JOE E. BROWN
"The Tenderfoot," Ginger Rogers and Ann Harding, "Westward Passage"
SHORE 79th-Kingston 70° Cool Thrill Eats
"DOOMED BATTALION" James Dunn, "Society Girl," Peggy Shannon

NORTH
HOWARD Howard St. at "L". Free Parking 25c Mat. & Eve.
JACKIE COOPER "CHIC" SALE "When a Feller Needs a Friend"
DOROTHY JORDAN ERIC LINDEN "Roadhouse Murder"
LAKE SHORE Broadway-Belmont Helen Twelvetrees, JOHN BARRYMORE—"State's Attorney"
DEVON 6225 Broadway—15c, 1:30 to 7 Eric Linden—"Roadhouse Murder" JIMMY DUNN—"SOCIETY GIRL"
FOREST PARK.
FOREST MADISON ST. AT DES PLAINES AVE. Always Cool and Comfortable Robert Armstrong—"RADIO PATROL" Wm. Collier Jr.—"COUNTY FAIR"
MAYWOOD.
LIDO 5th Ave. at Washington Blvd. "Chic" Sale, Jackie Cooper "WHEN A FELLER NEEDS A FRIEND" Victor Varconi—"DOOMED BATTALION"
NO MAN'S LAND.
Teatro del Lago Sheridan Road Between Wilmette & Kenilworth Jackie Cooper—"When a Feller Needs a Friend"
EVANSTON
VARSITY ANN HARDING "Westward Passage" "Merrily We Go to Hell"—SYLVIA SIDNEY
WILMETTE
WILMETTE "MAN WANTED" With KAY FRANCIS—Also, "High Speed"
HIGHLAND PARK
ALCYON Cooled by Washed Air Jackie Cooper "WHEN A FELLER NEEDS A FRIEND"
SOUTH
PICCADILLY 79th & Kedzie
30c, 1:30 to 6:30. Box Office Closes 10:30
CLAUDETTE COLBERT "MAN FROM YESTERDAY" & "NEW MORALS FOR OLD" ROLAND YOUNG, LEWIS STONE Laurel & Hardy, "COUNTY HOSPITAL"
COLONY 55TH & KEDZIE ALWAYS COOL Jas. Dunn, P. Shannon—"SOCIETY GIRL" Zasu Pitts—"Strangers of the Evening"
JACKSON PARK MAT. 15c EVE. 25c JAMES DUNN—"SOCIETY GIRL" "THE DOOMED BATTALION"
METROPOLITAN 4044 S. Park Ave. Mat. 25c—Eves. 40c Ed. Lowe, Evelyn Brent, "Attorney for the Defense" Ghostly, Scarey, Bloodcurdling, "Strangers of Evening"
RAMOVA 53TH & HALSTED FREDRIC MARCH, SYLVIA SIDNEY—"Merrily We Go to Hell"
HARVARD 83d-Harvard—Adl. 20c, Child. 10c "Doomed Battalion" Jackie Cooper—"When a Feller Needs a Friend"
FROLIC 55th & Ellis—25c, 12:30 to 7:30 V. Varconi "Doomed Battalion" James Dunn, Peggy Shannon—"Society Girl"
MARQUETTE 63D-KEDZIE "Doomed Battalion" E. Linden, D. Jordan—"Roadhouse Murder"
COSMO 79TH & HALSTED Jas. Dunn, "Society Girl" Dorothy Jordan—"ROADHOUSE MURDER"
HAMILTON 71st & Paxton—Adults 25c L. Howard—"Reserved for Ladies" John Barrymore—"State's Attorney"
LEXINGTON 1163 E. 63d—15c, 1:30 to 6:30 "Doomed Battalion" JAMES DUNN—"SOCIETY GIRL"

MOTION PICTURES DOWNTOWN

PUBLIX-BALABAN & KATZ Cool Theaters
CHICAGO
RANDOLPH · STATE · LAKE
35c—10:30 A. M. to 1 P. M.
"Flesh program again assumes legitimate revue proportions"—Says ROB REEL
IN PERSON
The Distinguished Stars of Stage and Screen
BERT WHEELER, LILLIAN ROTH, POLLY WALTERS, MARK FISHER
in an elaborate Stage Show!
CHARLES PREVIN'S "FAUST" with Large Vocal Chorus!
ON THE SCREEN
"Worthwhile, thoroughly enjoyable . . . gets away from the beaten track"—Says MAE TINEE
"LADY and GENT"
Paramount's Triumph With GEORGE BANCROFT, WYNNE GIBSON

ORIENTAL
RANDOLPH near STATE
35c—10:45 A. M. to 1 P. M.
Mary Roberts RINEHART'S great novel
"Miss PINKERTON"
First National's Romance. Here's mystery without hokum!
JOAN BLONDELL, GEORGE BRENT
ON THE STAGE
RITZ BROS.
Joy-Loaded, Star-Filled Revue!
Comedy as you like it!
JACK HOLLAND, JUNE KNIGHT
Aristocrats of the Dance!
WILTON CRAWLEY, RUDY KAYE
Leon Bloom, music treat
Frank Wilson, songs

MISCELLANEOUS

TIVOLI COTTAGE GROVE at 63rd
35c, 1:15 to 6:30 P. M. Children Always 15c
LIONEL BARRYMORE in "WASHINGTON MASQUERADE" with KAREN MORLEY
On the Stage! World's Greatest Magician! THURSTON With Company of 52! 1,001 Marvelous Illusions!

UPTOWN Broadway at Lawrence FREE PARKING
35c, 1:30 to 6:30 P. M. ADULTS ONLY
Every Man Is Her Prey!
"RED-HEADED WOMAN"
Jean HARLOW, Chester MORRIS
Complete Musical Comedy on Stage in Person
RAQUEL TORRES Hollywood's Lovely Siren with Gordon, Reed & King
ART KAHN, PHIL SHUKEN, STUART BARRIE

SOUTHTOWN 63rd St. EAST of HALSTED
30c, 1 to 6:30 P. M.
Claudette COLBERT "THE MAN FROM YESTERDAY" With Clive Brook
He's a Frisky Romance Seeker! "BACHELOR'S AFFAIRS" ADOLPHE MENJOU, Joan MARSH, Irene PURCELL
FREE PARKING ON PREMISES

TOWER 63rd at BLACKSTONE
25c, 1:30 to 6:30. Two Big Hits "CONGRESS DANCES" Lillian Harvey—Conrad Veidt Also "WEEK-END MARRIAGE" Loretta Young—Norman Foster

HARDING MILWAUKEE at SAWYER
25c, 1:30 to 6:30. Adults Only "UNASHAMED" Helen Twelvetrees—Lewis Stone & Claudette Colbert—Clive Brook "THE MAN FROM YESTERDAY"

RIVIERA BROADWAY at LAWRENCE
35c, 1:30 to 6:30. Adults Only "UNASHAMED" Helen Twelvetrees—Lewis Stone and "BACHELOR'S AFFAIRS" Adolphe Menjou—Joan Marsh

NORSHORE HOWARD at CLARK
25c, 1:30 to 6:30. Triple Program Tallulah BANKHEAD, Paul Lukas in "THUNDER BELOW" and "ATTORNEY FOR THE DEFENSE," Edmund Lowe Also LAUREL and HARDY Comedy

NORTHWEST
NEW DRAKE Cool & Comfortable 35c to 7 P. M. 3—Great Hits—3 "Doomed Battalion" "Two Seconds" & "Roadhouse Murder"
ADMIRAL Cool & Comfortable 15c to 7 P. M. Giant Triple Feature—"Letty Lynton," "State's Attorney" & "Famous Ferguson Case"
EMBASSY 3040 Fullerton—15c, 1:30 to 7 Joan Crawford—"Letty Lynton" J. Barrymore, "State's Attorney"—Adults Only
TIFFIN 4051 W. NORTH AVE. "DOOMED BATTALION" J. Cooper—"When a Feller Needs a Friend"
LOGAN Paramount Milwk.-Sawyer-15c, 1:30-7 L. Howard—"Reserved for Ladies" Barrymore, Twelvetrees—"State's Attorney"

OAK PARK
LAMAR 120 S. Marion at Lake. Opens 1:30 Ed. G. Robinson—"Two Seconds" "Forgotten Commandments"—Amazing Drama

WEST
BROADWAY STRAND 1241 Roosevelt 15c, 1:30 to 7 JACKIE COOPER—CHIC SALE "WHEN A FELLER NEEDS A FRIEND" ERIC LINDEN—"ROADHOUSE MURDER"
BYRD Madison at Cicero—15c, 1:30 to 7 Leslie Howard—"Reserved for Ladies" Barrymore-Twelvetrees—"State's Attorney" COOLED BY REFRIGERATION
CRAWFORD 19 S. Crawford. 15c, 1:30-7 L. Howard—"Reserved for Ladies" J. Blondell—"Famous Ferguson Case"

AUSTIN
SYMPHONY 4937 Chicago Av.—15c to 7 John Barrymore, "State's Attorney"—J. Blondell, "Ferguson Case"
IRIS 5743-47 Chicago Ave. Adults 15c to 7 L. Howard—"Reserved for Ladies" Joan Crawford—"LETTY LYNTON"

When Pie Time Wanes There's Cherry Soup!

Second Crop of Fine Dark Reds Coming In.

BY MARY MEADE.

Tomorrow's Menu.

MORNING.
Orange Juice
Fresh Rhubarb
Fried Mush with Raisins
Maple Sirup
Pecan Rolls
Milk Coffee

NOON.
Egg Pilau
Dandelion Green Ring
Cherry Sherbet
Vanilla Wafers
Milk Tea

NIGHT.
Pressed Veal Loaf
Escalloped Potatoes
Buttered Beets
Chiffonade Salad
Cocoanut Cream Pie
Coffee

There's never any trouble disposing of the first cherries in the spring. Every one is starved for a bubbling, crusty cherry pie, and there's no need and no use thinking up a single other service.

But July is another story. The second crop cherries are coming in now, and many of the fine, fat, dark reds known as "bings" are still being shown in all their rotund goodness. And with a decided falling off in the demand for "cherry pies and nothing but," the kitchen-wise are starting in all over again to concoct things delicious and sweetly tart from cherries.

As one parting salute to fresh pineapples and the sweet, thick meated black cherries which will soon be stepping out until next spring, may I suggest a simple yet simply delightful fruit cup with which to usher in a warm weather dinner?

From a fresh pineapple tear with a sharp fork a quantity of slim "cat tongues," or slender fragments of a convenient size for eating. Arrange about the sides of dainty sherbet cups, leaving open sections in the centers. Sprinkle lightly with granulated sugar, and place one-half teaspoon of sugar in the center. Drop into each cup three or four large, black sweet cherries which have been washed and stemmed. Sprinkle with a little more sugar and add two teaspoons of pineapple, grapefruit, or cherry juice. Chill until cold and serve in little bowls of crushed ice.

FROSTED CHERRIES.

Or, to top off that almost too generous dinner with something piquantly light and icy cold, here are two suggestions for cherry service. Frosted cherries, served with the thinnest butter wafers, will just tickle the right spot. For this choose large, firm meated cherries of the sweet variety. Beat the white of an egg till foamy but not stiff. Dip in the heads of the cherries, holding them by the stems. Roll them in powdered sugar and chill until cold. Serve eight or ten on a plate, arranged in double fan fashion, the heads of the second row lying on the stems of the first. Serve with hot coffee and pass petits fours or other little cookies.

CHERRY SHERBET.

This chilly little dessert is a pleasant relief from the usual frozen repertoire. Stone a quantity of the regular sour cherries and weigh out two pounds of pitted meats. Heat gently until the cherries have developed a considerable amount of juice—about half an hour. Turn into a wet bag and press out the juice. Now place six cups of sugar, a quart of water, and the whites of two eggs in a large kettle. Boil vigorously until a rich sirup is formed. Add the cherry juice, turn into a freezer, and pack with ice or turn into refrigerator trays. Freeze. Two large cherries may be served on each glass of sherbet. For a small family this recipe may be divided into half or thirds.

CHERRY SOUP.

Then, have you tried cherry soup? You'll delight in it served frostily cold as a first course for some dainty summer luncheon. It calls for:

2½ cups pitted cherries.
4 tablespoons lemon juice.
1 level tablespoon tapioca.
2½ cups water.
Sugar to taste.

Bring the water to boiling point and pour over the pitted cherries, lemon juice, and tapioca in a double boiler. Simmer till the cherries are tender and tapioca is clear. Press through a sieve, add sugar and a little salt to taste, and stir till dissolved. Pour into bouillon cups or large sherbet glasses and chill. Just before serving drop into each cup three bright, stemmed cherries.

Or another use for the fat sweet fellows—a salad this time. Secure large ones, wash, stem and stone. Now into the heart of each slip a cashew or other meaty nut. Serve six of these in curls of lettuce and dress with a lemon mayonnaise.

We have an interesting sheet of cherry recipes which has just been made up—ones I think are especially delicious and unusual. It will be sent you promptly on receipt of a stamped, self-addressed envelope.

[Copyright: 1932: By The Chicago Tribune.]

A FRIEND IN NEED

BY SALLY JOY BROWN.

"I wonder if you can help a widow and her family badly in need of clothing. The husband was killed just a few weeks ago by lightning and he hadn't worked for two years before that. There was no insurance, so he left his family destitute. They are very deserving people, reluctant to ask for charity, but conditions are such now that they have no other alternative. The children are boys aged 14, 12, 8, and 5. The eldest boy wears size 16 or 17, and the mother wears size 38 or 40. Anything you can do to help them will be greatly appreciated. A. B."

This family had always been able to take care of themselves until the father lost his job and was not able to locate another. Their savings didn't last long with such a large family and no income, and now with the father's sudden death the mother is almost frantic. Their need of clothing is urgent, and if you have any in their sizes to give it will be gratefully received.

WINNIE WINKLE, THE BREADWINNER: The Boss Is "Stuck"

WHAT? HE'S GOING INTO BANKRUPTCY? HOLD EVERYTHING, I'LL BE RIGHT OVER!!
GOOD NIGHT! NOW WHAT?
CAN Y'BEAT THAT? RUMIDING IS GOING ON TH' ROCKS AND HE OWES US A PIN BILL OF $60,000. !!!
MY HEAVENS!
WHY-IT SEEMS ALMOST UNBELIEVABLE!
SAY-YOU DON'T THINK I'M DREAMING OR CRAZY-DO YOU?
OH NO! I ONLY MEANT IT SEEMS UNBELIEVABLE THAT $60,000. COULD BE PIN-MONEY!!!
BRINNER

Bogan Shows 'U' Triumphs of Chicagoans

Public School Graduates Win High Honors.

Despite the depression and reduction in educational opportunities Chicago youths are winning honors in higher institutions of learning, according to William J. Bogan, superintendent of schools. Mr. Bogan announced the result of a survey of Chicago high school students who will go to colleges and universities this year or who attended last year.

W. J. BOGAN.

"Students from our high schools are making fine records in spite of hard times," said Mr. Bogan. "Of the 45 students elected this year to Phi Beta Kappa at the University of Chicago, 24 are graduates of our public high schools." There were 19 former Chicago high school students out of the 26 who won honors at the commencement program at Armour institute this year.

Twenty-three boys and girls from Chicago schools won scholarships out of the 75 students from 131 middle western schools who competed in an examination at the University of Chicago. Chicago led the other cities in the number of scholarships obtained. There were also 52 other Chicago students who were awarded scholarships to other schools.

Six former Chicago high school students were included in the list of honor students at the Massachusetts Institute of Technology, according to Mr. Bogan. They were Jack Bernstein and Philip Cooper of Hyde Park, Robert Elliott of Parker, Harold Rahmel of Lane, William Withers of Schurz, and Sam Sorken of Tuley.

Benjamin Smith, a graduate of Tilden, spent a year at the University of Illinois, then went to the Massachusetts institute on a scholarship, and this spring was awarded the Brown European traveling scholarship of $2,000.

Four graduates from West Point this year are former Chicago high school students. They are Alexander Graham and James Thompson of Hyde Park, Milton Ogden of Crane, and William Mikkelson of Lane. At Harvard university Leo Grole, formerly of Austin, was awarded a scholarship and represented Harvard on the debating team, while Harry Wissman, also from Austin, was graduated with honors.

Mr. Bogan pointed out that two blind boys who are graduates of the city's schools have made unusual records. One of them, Herbert Geisler, who was president of his class when he was graduated from Marshall High school, went through the University of Chicago on a scholarship and was elected to Order of the Coif, honor law society, while in law school there. He is now practicing law.

Winsome Dress to Delight Heart of Small Maiden

CHILD'S DRESS.

Here is a darling dress for small maidens. It is so easy to make, and practical as well as pretty. Dimity, percale, gingham, or any of the wash materials will be suitable.

The pattern, 2838, comes in sizes 2, 4, and 6 years. Size 4 requires 1½ yards of 35 inch material with ⅝ yard of 35 inch contrasting.

Order Blank for Clotilde Patterns

CLOTILDE PATTERNS,
CHICAGO TRIBUNE, P. O. BOX 537,
Grand Central Station, New York City.

Inclosed find $..... Please send me the Clotilde patterns listed below:

Pattern No..... Size..... Price.....

2838.....

Name .....

Number and Street .....

City .....

State .....

How to Order Clotilde Patterns.

Write your name and address plainly on dotted lines, giving number and size of such patterns as you want. Inclose 10 cents in stamps or coin [coin preferred; wrap it carefully] for each number, and address your order to Clotilde Patterns, CHICAGO TRIBUNE, P. O. Box 537, Grand Central station, New York City.

Note—Clotilde patterns are made in New York exclusively for THE CHICAGO DAILY TRIBUNE.

100 Boys, Girls to Be Guests of White Sox

Those Most Anxious to Go Will Win Seats.

BY SALLY JOY BROWN.

Weren't you delighter, boys and girls, to learn that our next good time in to be a baseball party and that we're to see none other than the White Sox-New York Yankee game at Comiskey park on Thursday, Aug. 4? I know that I was thrilled when Mr. J. Louis Comiskey invited me to come and to bring one hundred of you. He also told me that we're to have box seats. Isn't that exciting news? It means that we won't miss a play in this thrilling game.

It's quite likely that Babe Ruth will be ready to take up the bat again by that time, for he's feeling so well right now that he's looking forward to returning to the diamond within a week. Perhaps he'll hit one of his famous home runs for us, which we'll enjoy if the White Sox score is sufficient to permit their opponents a run or two.

If you've never seen a major league ball game this would be a thrilling introduction for you, and if you have been to them before you know what fun is in store for you, for we're going to see some mighty fine baseball played by superior teams.

Winning an invitation to this party should be comparatively simple, too, if you're a real fan. Your enthusiasm for the great American sport should enable you to convince me that you'd really like to see this game, and you know that's what you're supposed to do. I shall take the hundred boys and girls who convince me they'd have the best time—those who are most anxious to attend the party. So write me a letter that shows you belong in this group.

One of the things to remember—and one of the things a great many of you don't remember and consequently lose out when the winners are selected—is that each of you must write his or her own letter. Do not ask for an invitation for your brother, your sister, or your best friend.

You have until next Thursday morning to get your letter to me, and in it you must tell your name, address and age. Just address it to Sally Joy Brown, CHICAGO TRIBUNE, Chicago.

✱ ✱

WASHINGTON SOCIETY

Washington, D. C., July 24.—[Special.]—President and Mrs. Hoover have as their week-end guests at their Rapidan camp Secretary Lamont, W. L. Honnold of Los Angeles, an old personal friend, Mr. and Mrs. F. Louis Slade of New York and former Senator Henry J. Allen.

Mrs. Lamont went to New York at the end of last week to visit her daughters. She is not at Wampub Hill at Georgetown, Conn., the guest of her son-in-law and daughter, Mr. and Mrs. Chauncey Belknap, and will spend a few days in New York this week with her other daughter, Mrs. Saltzman. She and the latter will then motor back to Washington before going on to Westby farm at Land o' Lakes, Wis., the Lamont summer home, to remain until the secretary and Mr. Saltzman join them.

The secretary of agriculture and Mrs. Hyde left Washington yesterday for their home in Trenton, Mo., to spend ten days or more.

The chief of naval operations and Mrs. William V. Pratt went last week to Newport to remain until the end of this week.

WHAT'S DOING TODAY

MEETINGS.
Managers meeting .....Auditorium
Spirella club .....Palmer house

LUNCHEONS.
Adv. Post, American Legion..Hotel Sherman
Chgo. Dartmouth Alumni assn..N. Y. P. club
Lulu Grimes club .....Palmer house
Medical post, American Legion ...Sherman
Minn. Alumni assn.....Mandel's ivory room
Sigma Chi fraternity ..Mandel's ivory room
Univ. Mich. Club of Chgo....Chgo. Engineers
[Compiled by the convention bureau of the Chicago Association of Commerce to which please send additions or corrections.]

French Indorse Lasting Charm of Utility Frocks

BY BETTINA BEDWELL.

PARIS.—[Special.]—Certain general utility frocks that come out of Paris each year are more worn than any other ten dress styles of the same season. Women find them so useful and so charming that, like a successful marriage, they go on and on without palling. Lucky is the girl who makes a sartorial match with such a frock, for it wears with grace.

The necessary qualities of the dress that give satisfaction over a long period of time are those of the successful wife, grace, simplicity, and quality. Such a frock is the Molyneux model shown today, and many smart women are wearing it in Paris this summer.

It is made of black crêpe marocain, not one of the flashy novelty silks, but a practical, beautiful, and durable silk in the quality class. It is black, but because of the white touches not a bit somber. These white touches deserve special mention, for they are not banal. Instead of the usual white collar at the neck, Molyneux uses a feathery twist of white crêpe marocain, which gives a Parisian touch, and at the wrists of the bishop sleeves he puts white marocain twists that end in bows. All this white is removable and easily laundered.

The cut of this dress is such that it becomes all figures, which is another necessary quality for such a frock. There is a softly bloused line above the waistline, which is indicated by slight shirring at the seams, and the skirt is flared by box plaits below the hipline.

Combined Negro Choirs Hold Rehearsal Tonight

The combined Negro choirs of Chicago and suburbs will meet tonight at 8 o'clock at the Metropolitan Community church, Forty-first street and South Park way, for a rehearsal of the spirituals to be sung Saturday night, Aug. 20, at the Chicagoland Music Festival concert in Soldiers' field, sponsored by THE CHICAGO TRIBUNE. The following conductors will be in charge: James A. Mundy, J. Wesley Jones, Elmer A. Simpson, Edward H. Boatner, and William Myrick.

✱ ✱

Book Review Program.

The Woman's City club will hold a book review program on Wednesday afternoon with Miss Georgia Lingafelt as the speaker.

Mrs. Armour Plans Models of Old Home

Would Preserve Mellody Farm in Miniature.

[Continued from page 11, column 8.]

Jack and Jill theater who are to give matinee performances of "The Magic Whistle" tomorrow and Wednesday in the outdoor theater on Mrs. Howard Van Doren Shaw's estate in Lake Forest, and persons who watched the proceedings predict a fine show for children whose mothers have promised to take them. Proceeds will benefit Druce Lake camp.

The Shaw residence, which is being occupied this summer by the John T. McCutcheons while Mrs. Shaw is abroad, is one of the most individual and interesting in Lake Forest. It is on Green Bay road and the gardens are a mass of bloom at this season. A flagstone path between coral phlox and blue delphinium leads to the theater. It is circular in form, and surrounded by evergreens. The raised stage has wings formed from pines, and a dense tree background. Tall white pillars rise at each side of the stage.

✱ ✱

Search for Summer Show Is Rewarded Far from City's Loop

BY EDWARD MOORE.

When the loop goes into its summer theatrical doldrums, it is a good plan to tour a bit in the search for shows. The hunt is likely to have its rewards.

Why not, for example, try the Villa Venice? It is out northwest, just where the Milwaukee road meets the Des Plaines river. Here is entertainment for eye and ear. One rolls into spacious reception grounds; one strolls through formal Venetian gardens trim, geometrical, accurately planned and executed; one may gain another illusion of Venice by taking a water trip in a real gondola propelled by a real gondolier. Above and about great trees blaze with lights as though they, too, were having their own illusions about its being the Christmas instead of the summer season.

Inside one dines, one dances, one watches a show on the dance floor which for speed, color and light would get favorable comment if it put itself on a stage and kept the footlights between itself and its audience. Presiding over the whole is the greatly efficient and greatly courteous Albert Bouché. He is host, impresario, and stage director.

Mr. Bouché describes his entertainment as a creation of 1933 and names it "Carnaval Espanol." It is to be seen thrice nightly. In general it is a dancing program, although a soprano and a tenor, both with good voices, give contrast to the choreographic numbers.

The dancing is varied in manner but always fleet and colorful. There are two teams of adagio dancers, a pair from the orient, a man who seeks and finds comedy in his antics with a huge rag doll, a sister team of great litheness, a pair of Spanish dancers whose unfailing vitality helps to make them the life of the party, a shapely chorus group who are in the beginning and the end of the program.

The costumes display a wide variety in color and quantity, nearly all based on the theory that the thermometer runs high during a Chicago summer.

The orchestra, another efficient group, is composed of Negroes. They are active and melodious fellows, ready and willing to give full musical value to anything from a jazz dance number to an operatic excerpt, and alive to their duties as music makers and accompanists.

Church Invites Poor to Worship on 'Cotton Day'

None to Be Embarrassed by "Offering Basket."

BY THE REV. JOHN EVANS.

Church going next Sunday will not be a fashion parade at the Acacia Community Presbyterian church, 7800 Berteau avenue. In fact, an announcement sent to his parishioners by the pastor of that church, the Rev. George Cleaver, condemns the idea that only persons garbed in "Sunday-go-to-meeting" attire should go to church.

He has designated next Sunday as "Cotton day" at the Acacia church. Members have been asked to eschew silks, satins, and other soft clothing and to come to divine worship cotton clad.

The Rev. Mr. Cleavers' announcement itself is an example of the simplicity sought for the "Cotton day" services. It is printed on plain manila paper.

The Rev. Mr. Cleaver points out that the Founder of Christianity did not expect his church to be used almost exclusively for the well dressed. The announcement adds, further, that "the apostles and prophets preached against dress for show. Simplicity and humility should characterize the dress of Christians. The church is for all, whether rich or poor."

Barefooted children are included in the invitation and hats may be omitted, both by men and women despite the scriptural injunction that women should not come into services with their heads uncovered.

In order to avoid embarrassment to the destitute, the session of the Acacia church has promised, through the Cotton day announcement, that "the offering basket will not be passed" but there will be an opportunity for making contributions privately.

The Rev. Mr. Cleaver explained that the Acacia church is located in a section that has been especially hard hit by unemployment. He stated that many persons who formerly attended church regularly now are absent because they no longer can make a contribution when the offering is taken and are ashamed to come to church in shabby clothing.

✱ ✱

Lutherans from All Parts of U. S. at Walther Convention

[Chicago Tribune Press Service.]

Los Angeles, Cal., July 24.—[Special.]—Lutherans from all parts of America heard the Rev. A. R. Kretzman of Chicago deliver the keynote address at the opening of the 40th international convention of the Walther league here today.

Over 3,000 persons, mostly young people, will attend the convention for the next four days.

"You find odd things happening about you in the world today," said the Rev. Kretzman. "You see a gospel of hate being written into the hearts of men discouraging the old and blasting the hopes of the young. This day, however, I am convinced will come to an end and those who have heeded the admonition of the Scriptures will see the wisdom of their toil made manifest and apparent."

Tomorrow Dr. G. C. Barth of Milwaukee will speak on "Youth Faces the Future." The annual oratorical contest also will be held tomorrow.

✱ ✱

Gideons and Auxiliary to Meet at Rockford in 1933

TORONTO, Ont., July 24.—(AP)—Mrs. A. L. Forde, Los Angeles, was reelected president of the woman's auxiliary, International Order of Gideons, at the close of its annual sessions here. Mrs. F. A. Fulton, Milwaukee, was elected secretary-treasurer. The auxiliary, along with the Gideons, will meet next year at Rockford, Ill.

Sound Bodies Needed to House Sound Minds

BY GLADYS HUNTINGTON BEVANS.

Several years ago, perhaps it was ten, do you remember the hair raising picture some of the scientists drew for us? The automobile and the telephone, the airplane and other devices and inventions were to make us gradually into creatures with large heads, weak legs, living on tablet foods—with puny bodies and strong brains. Even the most sensible had their misgivings. But at least as far as that prophecy goes they seem to have been spectacularly wrong.

It seems to me that in the last few months nearly all the rather short, rather slight mothers and fathers I've met have had great big husky, rosy sons and daughters towering above them. To be sure, that's only an impression, not a scientific study of the subject. Still, these school children of ours may be the beginning of the race of super children that a doctor said recently would be the fruit of our greater knowledge of feeding and health care in general.

Then along come the physical measurements of the varsity crews of Harvard and Yale. Did you happen to see them?

Harvard's men who outrowed Yale averaged 6 feet 2¼ inches in height and 181½ pounds in weight. The Yale crew averaged the same height and a pound and a half less in weight. They ranged individually from an even 6 feet to 6 feet 6. These two crews will compete in the Olympics.

When the eight universities competed on the Hudson river in June, the crews, which added up to a total of 64 men, might safely be said to represent the whole country from coast to coast. Of them all only two measured under 6 feet.

It doesn't look as if we need worry about our children or our children's children becoming that queer gnome-like race of intellectuals the prophets threatened us with. If anything we've taken a step in the opposite direction.

And according to the latest study of children made public, the mind needs the body—it needs to be well housed physically to do its work well. The children who were underweight, when brought up to normal functioned mentally much better than before, while the same was true of those who were brought down to normal from overweight.

The old fashioned combination of the sound mind and the sound body seems to be a modern scientific ideal, too.

OCEAN STEAMSHIP MOVEMENTS.

Arrived.	At.	From.
Adriatic	Galway	New York
Amer. Shipper	Hamburg	New York
Berlin	Bremen	New York
Britannic	New York	Liverpool
California	New York	Glasgow
De Grasse	New York	Havre
Lancastria	Genoa	New York
Pennland	Southampton	New York
Reliance	Stockholm	New York
Rotterdam	New York	Rotterdam
Samaria	Plymouth	New York

Sailed.	From.	For.
Franconia	Cobh	New York
G. Von Steuben	Galway	New York
Laconia	Belfast	New York
Minnetonka	Southampton	New York
New York	Cobh	New York

The Penalty of
GRAY HAIR
Will Disappear
Best Home Method Brings Perfect Results

Now you can regain youthful appearing hair color in an inexpensive way which your closest friends cannot detect. This natural appearing color is imparted by Nourishine, a wonderful liquid which is applied as easily as water. The one liquid produces any color. Not only does not injure the hair but its tonic-like qualities cleanses the scalp, and removes dandruff. Save money and get better results with Nourishine. Be free of Gray Hair which handicaps you socially and in business. $1.25 per bottle at good dealers.

For better results use Nourishine Shampoo. Contains no acids that hinder the action of Nourishine. Price 50c.

Write for our free booklet, "Care of the Hair."

Nourishine Manufacturing Co.
F. W. Braun Building
Los Angeles
NOURISHINE

Bronze and Gold Powders Add Gleaming Tones to Coiffures

BY ANTOINETTE DONNELLY.

Woman's fickle fancy promises to be fickle-er than ever this coming season. I'm speaking of my sex's capacity for changing what's on top of its mind as well. The color of the hair, to be exact.

We shouldn't mention platinum blonde, if you listen to all you can take in. It's just that passé, to hear the hairdressers tell it, even though we do see a lot of it about yet. I just drag it in to indicate that female changeableness voiced in the foregoing paragraph. And again because you can now have your platinum tints and other gladsome shades without any more ado than going to an art store and asking for bronzing powder.

Many hairdressers were fearful of that platinum blonde urge. Their business depends upon repeat visits. And even though a girl decides of her own free will to change the color of her hair, if said coloring proves to have dangerous features to it, it's the hairdresser who gets the blame.

But a Chicago hair stylist takes the credit for discovering the art possibilities of bronzing powder. The powder is harmless and can be washed out with a shampoo. The discovery, this expert reports, came as inspiration for creating a harmless substitute for the bleaching involved in platinumizing hair.

Experimenting with the bronze, he found it could be obtained in almost every color of the rainbow; that two colors could be attractively combined, and that when used with fixatives it made a coiffure as distinctive for evening wear as a fabulously expensive lacquer and feather wig.

There is a system in applying the bronze. The hair is waved, then a coat of brilliantine is applied as foundation for the powder. The colors found most successful by the Chicago hairdresser are silver, dull gold, deep gold, aluminum, which gives a platinum blonde effect, and nugget gold which is an effective substitute for red hair.

✱ ✱

Musical Next Sunday.

The Catholic Woman's league will hold a musical and tea next Sunday afternoon at the Woman's University club. The president, Miss Nellie F. Ryan, and the board of directors will receive.

Happy Wife Keeps Youth Brushes Away Gray Hair

Now you can really look years younger. Simply brush away those unsightly streaks or patches of gray. It is so easy to do—and at home—with Brownatone. Over 20 years of success recommend this proved method. With an ordinary small brush just tint your hair back to its natural shade—whether blonde, brown or black. Guaranteed harmless. Active coloring agent is purely vegetable. Does not coat the surface. Actually penetrates the hair. Defies detection. No tell-tale, flat "dyed" look. Cannot affect waving of hair.

No need to guess or gamble. Get a bottle of Brownatone today—only 50c. Then cut a lock of hair from your head and apply a little of this famous tint. If Brownatone does not prove it will actually give your dull, streaked, gray or faded hair its natural color, youth and sheen—your money back.

Walgreen Drug Stores

Nothing but tenderest leaves in this mellow blend
CHASE & SANBORN'S
tender-leaf TEA
Copyright, 1932, by Standard Brands Inc.

Special This Week!
REALISTIC WAVE
With Ringlet Ends..... $2
OIL MACHINELESS
Permanent Waves
SHAMPOO and SET
$4
COMBINATION WAVE, $4.50
HAIR DYE, SHAMPOO, $3
Three Things for $1.00
With Henna, 50c | Henna Rinse, 50c
Clean-up Facial, 50c | Haircutting ...50c
Manicure .....25c | Marcel 50c
No appointment necessary
Duncan Beauty Parlor Inc
Experience unnecessary
1222 STEVENS BLDG.—17 No State St
Dearborn 9158 or 0732

Prevent
PAINFUL SUNBURN
... tan evenly without painful burning

GOING to the beach this week-end? Then listen! Don't let Old Man Sun fool you. He does you good—but what *harm* he can do you, too!

Before you expose yourself protect your skin against torturing sunburn. Apply NOXZEMA, the famous white *greaseless* cream. It forms a protective film that absorbs the ultra-violet rays of the sun that cause harmful, dangerous burns. Its *medicated* ingredients permit you to tan evenly *without burning*.

You know how awful sunburn pain is! Sometimes actually disabling! And the inflamed redness, the peeling, blisters and fevered swelling that go with it. Clothes become unbearable—work and dispositions suffer—restful sleep is impossible.

Don't pay this penalty of pain for your tanning. First rub in NOXZEMA over face, arms, back and legs. Then you can stay in the sunshine as long as you please—*safely!* Your tan will be painlessly acquired—even and healthy. And, NOXZEMA is *greaseless* and leaves no ugly, oily shine.

Get a jar of NOXZEMA today. Take it with you wherever you go under the sun. If you forget and do get sunburned, remember that NOXZEMA brings instant cooling relief. It's the sunburn remedy that's been used for years at Beach Hospitals at Coney Island, Long Beach, Asbury Park, Atlantic City, Revere Beach and many other big beaches.

You can get NOXZEMA at any drug or department store.

NOXZEMA CREAM
10,000,000 Jars Sold Last Year

Store Hours Daily: 9 a. m. to 5:30 p. m.

Today! The Davis Store Begins Its Most Extraordinary

DAVIS AUGUST FURNITURE SALE

Pillow Back Easy Chairs

$24.75

A chair that brings comfort and stylish beauty. A wide assortment of fine tapestries and velours. Carved arms. A big chair priced low to bring a crowd.

DAVIS—NINTH FLOOR.

Solid Mahogany Wing Chairs

$27.50

Hand made, hair filled chairs in green, rust or rose colored damask or tapestry. Our lowest price.

DAVIS—NINTH FLOOR.

Our Great Bedroom Leader

$87.50

Three Pieces Only

Beautiful butt walnut veneers with selected gumwood posts. Entirely dustproof. A value easily worth $129.50. Reduced for the opening of this big sale. 48-inch dresser, 36-inch chest, and graceful bed. Hand rubbed finish.

Twin Beds, $29.50 Extra

THE DAVIS STORE—NINTH FLOOR.

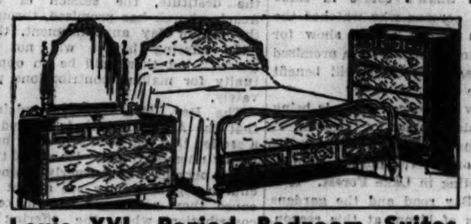

Louis XVI. Period Bedroom Suites

This graceful, yet ornate suite is made of walnut veneer and gumwood. Divided drawer and trinket trays. 50-in. dresser, 40-in. chest and full size bed..... **$149.50**

Twin Beds, $45 Extra

THE DAVIS STORE—NINTH FLOOR.

Karpen's Newest Living Room Suite

Solid mahogany, carved frame, hair and felt filled, suspended web construction, several beautiful covers. Offered at only **$127.50**

THE DAVIS STORE—NINTH FLOOR.

$17.75 "Romecraft" Coil Spring

Nationally sold at $17.75. Now reduced to this low price for the first time. First quality, helical top, double deck coil springs..... **$9.75**

THE DAVIS STORE—NINTH FLOOR.

Hair Top Inner-Spring Mattress

550 coils and hair-proof ticking in green or orchid colors. Finest hair and felt filling. All regular sizes... **$26.75**

THE DAVIS STORE—NINTH FLOOR.

Visit Our Newly Redecorated Budget House—Ninth Floor

In addition to the amazing new advertised specials for the August Furniture Sale, every piece of Furniture in stock will be reduced with the exception of a few nationally trade marked items. Here is an unparalleled opportunity to buy real quality Furniture at sensationally low prices.

Queen Anne Mahogany Living Room Suite

Double stuffed construction . . . attached pillow back . . . new frieze tapestry cover. The most remarkable suite we have ever seen for this price. 2 pieces..... **$99.50**

THE DAVIS STORE—NINTH FLOOR.

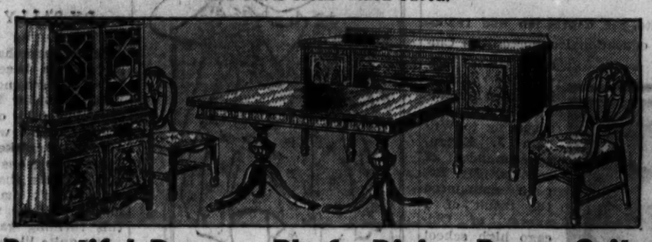

Beautiful Duncan Phyfe Dining Room Suite

Remarkable for period styling, excellence of cabinet work, and beauty of veneers. 8-foot extension table, 5 side chairs and one arm chair..... **SEVEN PIECES $99.50**

66-Inch Buffet, $45 China Cabinet, $48

THE DAVIS STORE—NINTH FLOOR.

English Refectory Style Dining Room Suite

Lacquer finish for wear . . . oak interiors for durability . . . spring seat chairs for comfort. Table, five side and one arm chairs. Walnut and gumwood..... **$69.00**

Buffet or China Cabinet, $40

THE DAVIS STORE—NINTH FLOOR.

Carved Walnut Coffee Table

With Italian Marble Top

A richly carved piece of furniture that you would expect to see offered at a much higher price.

$12.95

DAVIS—NINTH FLOOR.

Fluted Leg Occasional Table

50 to Sell—About ½ Price

Well constructed tables with 24-inch butt walnut top and carved apron. Gumwood legs.

$9.95

DAVIS—NINTH FLOOR.

Quality at Low Prices

Ask About Our Deferred Payment Plan!—Down Payment—Balance Monthly

Regular $119.75 Sheen-Type Oriental Reproductions

Today While Only 60 Last

$79.50 Each

All in 9x12 Size

Quality at Low Prices

You may select from a range of beautiful 1932 patterns that will be sure to please you.

The color combinations are exceptionally rich and in shades that are adaptable to almost any home decoration scheme.

These high quality rugs are woven from fine worsted yarns; therefore they have that high sheen usually found only on imported, hand-woven Oriental rugs.

Don't forget that the quantity is limited . . . only 60 to sell.

Terms May Be Arranged

THE DAVIS STORE—SIXTH FLOOR—SOUTH.

Another Shipment . . . While 250 Last

Robbins & Meyers' Electric Fans

10-inch size fans. Note these points: Very attractive . . . large air delivery . . . new protecting guard . . . sturdily built . . . masked oscillating mechanism that protects curtains, draperies, etc., from damage . . . black and silver finish . . . single toggle switch . . . cord and plug included. Regularly $18.75 list, now..... *List Price $18.75* **$6.75**

THE DAVIS STORE—SECOND FLOOR—WABASH AVENUE.

"Madelon" Bath Powder

Exquisite! Scented with imported perfume! Made by a famous perfumer—to sell at $2. With large wool puff... **49c**

DAVIS—FIRST FLOOR—SOUTH.

Davis Extra Heavy Hose at a Very Low Price

Regular 10c quality two braid hose with inner lining and outside wall of heavy corrugated rubber. ¾ and 1-inch sizes. Couplings free with 25 feet or more.

7¢ PER FOOT

THE DAVIS STORE—BALCONY—WABASH AVENUE.

Two for the Price of One

PHARIS TIRES

First Line 6 Ply from Bead to Bead

Each tire is 6 ply from bead to bead! In other words, no mere breaker strips masquerading as a full ply.

Be sure you get six plies when you buy six plies. Look for (Six Ply) moulded on the tire.

TERMS:

3 Months to Pay

25% down on purchase of $25 or more—balance in monthly payments—no carrying charge.

GUARANTEE

All tires carry standard warranty against any defects in workmanship and materials regardless of time and mileage.

Now! Look Over This List of Sizes!

Size	Nationally Listed First Line Price	2 for List Price of 1	Size	Nationally Listed First Line Price	2 for List Price of 1
29x4.40-21	$10.10 Ea..	$10.10 Pair	28x5.50-18	$14.65 Ea..	$14.65 Pair
29x4.50-20	10.45 Ea..	10.45 Pair	29x5.50-19	15.20 Ea..	15.20 Pair
30x4.50-21	10.75 Ea..	10.75 Pair	30x5.50-20	16.10 Ea..	16.10 Pair
28x4.75-19	11.15 Ea..	11.15 Pair	30x6.00-18	16.20 Ea..	16.20 Pair
29x4.75-20	11.50 Ea..	11.50 Pair	31x6.00-19	16.70 Ea..	16.70 Pair
29x5.00-19	12.25 Ea..	12.25 Pair	32x6.00-20	17.00 Ea..	17.00 Pair
30x5.00-20	12.60 Ea..	12.60 Pair	33x6.00-21	17.80 Ea..	17.80 Pair
31x5.00-21	12.75 Ea..	12.75 Pair	30x6.50-19	19.85 Ea..	19.85 Pair
28x5.25-18	13.50 Ea..	13.50 Pair	31x6.50-19	20.10 Ea..	20.10 Pair
29x5.25-19	13.75 Ea..	13.75 Pair	32x6.50-20	20.35 Ea..	20.35 Pair
30x5.25-20	14.25 Ea..	14.25 Pair	33x6.75-21	20.50 Ea..	20.50 Pair
31x5.25-21	14.75 Ea..	14.75 Pair	32x7.00-18	20.90 Ea..	20.90 Pair

Sizes not listed at proportionately low prices. Mail and telephone orders promptly filled.

THE DAVIS STORE—SECOND FLOOR—NORTH.

RUFFLED PRISCILLA CURTAINS

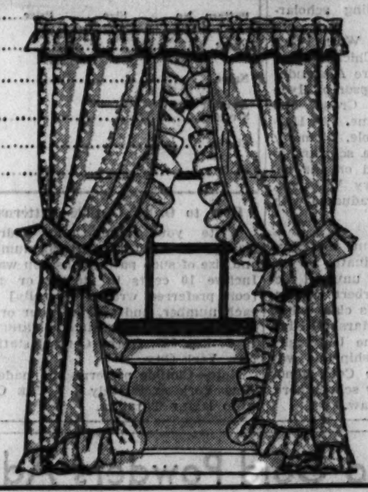

Of Fine Quality Cushion Dot Grenadine in Ivory Shade . .

Here are curtains that are outstanding for their smart appearance and style. Each curtain is made with deep, full cut ruffles. There are also in this lot grenadine priscillas with colored woven motif on ivory ground.

Each Curtain 37 in. wide and 2¼ yds. long

$1.00 Pair

DAVIS—SIXTH FLOOR—NORTH.

Suntan Curtains Special!

In Several Smart Styles

Choice of neat ruffled crisscross or fringed panel styles. All are great bargains at this special price. All are 2¼ yards long.

These Curtains sold formerly for $2.85 a pair. Now at this great saving.

$1.29 Pair

DAVIS—SIXTH FLOOR—NORTH.

Crewell Embroidered Crash

Multi-colored wool embroidery on heavy part linen crash. Choice of several designs. Reduced from $1.95 a yard. Now special at **$1.00 Yard**

Summer Cretonnes

Beautiful floral patterns on colored backgrounds. Also heavier qualities in a wide selection of summer shades. Special at only **29c Yard**

THE DAVIS STORE—SIXTH FLOOR—NORTH . . . Quality at Low Prices.

50c Luncheon Special!

Broiled T-Bone Steak—Bordelaise Sauce
Fried Potatoes
French Fried Onions
Tea Biscuits
Candy Peppermint Ice Cream
Coffee—Tea—Milk

DAVIS DINING ROOM—EIGHTH FLOOR—SOUTH.

THE DAVIS COMPANY

State, Jackson, Van Buren

The Store of Service, Quality and Low Prices

Telephone: Wabash 9800

SECTION TWO
SPORTS MARKETS
WANT ADS

Chicago Daily Tribune

THE WORLD'S GREATEST NEWSPAPER

MONDAY, JULY 25, 1932. *** 15

The Tribune's Telephone Number Is Superior 0100
Find Your Apartment Easily, Quickly! Read Tribune Want Ads Today!

WARNEKE WINS, 7-2; PIRATES WHIP BUSH, 7-5

CHICAGO VS. GERMANY! CHAMPIONS BOX TOMORROW

42 ROUNDS AND 46,000 SEATS; MORE THRILLS

Golden Glovers Seek 2d Win Over Europe.

How They Line Up

PAIRINGS for the International Golden Gloves bouts at Soldiers' field tomorrow night, in which the Chicago team meets the German amateur champions, follow:

Chicago.		Germany.
	Flyweight.	
John Baltzer		Werner Spannagel
	Bantamweight.	
George Goodman		Hans Ziglarski
	Featherweight.	
Leo Rodak		Josef Schleinkofer
	Lightweight.	
Henry Rothler		Franz Kartz
	Welterweight.	
Johnny Phagan		Erich Campe
	Middleweight.	
Tony Sutton		Hans Bernioehr
	Light Heavy.	
Adolph Wiater		Hans Berger
	Heavyweight.	
Duffy Dvonch		Heinrich Kohlhaas

BY WESTBROOK PEGLER.

The German champion fighters, who had to lick many times their own heft in Italians, Danes, Englishmen, Hungarians, and other Germans to win their places on their country's national boxing team, will fight the Chicago Golden Gloves squad tomorrow evening in the huge arena of Soldiers' field on the lake front.

COACH MANDLAR.

There will be fourteen scraps of three rounds or less, including six preliminaries between members of the Chicago scrub team who failed by more or less narrow margins to qualify for the 'varsity squad of eight after months of fighting and training. All the German fighters are champions in their own country, survivors of eleven regional tournaments and a national final round, who then were required to prove themselves further in a series of fights with the best men of other European countries.

Second International Card.

The program will be the second of the international Golden Gloves series begun last year with the French amateur champions as the guest artists. The Frenchmen were not very well organized for amateur boxing outside Paris and a few other large cities, however, and their squad did not have the distinct championship character of the present German group. They came to Chicago rather expecting to lose the meet and hoping only to win a couple of fights to save their pride. They won three out of eight and went home feeling that they had done better than they could have been expected to.

The Germans, on the contrary, came ashore from the huge German ship Europa in a confident, almost strutting mood, and advanced on Chicago asking no questions as to the men they were going to fight. They think they are the best amateur fighting team in the world and they expect to win.

Bigger Bargain than Dempsey.

This program, selling to the patrons at 55 cents to $3.80 per seat and furbished with patriotic and ceremonial trimmings, will go forward at the spot on which Gene Tunney and Jack Dempsey a few years ago offered the customers 30 minutes of exercise, two knockdowns, a controversial count, a series of sinister rumors, and, a masterly exhibition of the strategic advance to the rear for a total subscription of slightly less than three million dollars. If all the amateur fights go the entire distance, tha 42 rounds of fighting will sell to the 55 cent pa-

[Continued on next page, column 2.]

THE GUMPS—THAT'S ALL HE WANTS TO KNOW

TOWNSEND ZANDER
WHAT HAS BECOME OF HIM SINCE WE LAST SAW HIM— CLEAN SHAVEN— HIS HAIR CUT— A NEW SUIT OF CLOTHES AND THE BALANCE OF THE $50.00.00 THAT HE PAWNED HENRIETTA'S PEARL NECKLACE FOR IN HIS POCKET— WHERE IS HE? WHEN WILL HE SHOW UP?
THE GUMPS PARTY TO NIGHT AND I HAVENT MY PEARL NECKLACE— WHAT WILL TOM SAY WHEN HE SEES I DON'T WEAR IT? AND WHAT SHALL I SAY WHEN HE ASKS ME WHERE IT IS?
WELL- SWEETHEART— THERE'S ONE PERSON THAT I WANT TO GIVE THE SURPRISE OF HIS LIFE TO NIGHT WHEN WE GET TO THE GUMPS- AND THAT'S OLD ANDY HIMSELF— I WANT YOU TO SHOW HIM THE PEARL NECKLACE I GAVE YOU— I WANT HIM TO SEE THAT SOMEONE ELSE CAN BUY PRESENTS AS WELL AS HIS UNCLE BIM—
BUT TOM— I DIDN'T WEAR IT—
DIDN'T WEAR IT? WHERE ON EARTH IS IT? I THOUGHT YOU WERE NEVER GOING TO LET THAT NECKLACE OUT OF YOUR SIGHT AS LONG AS YOU LIVED— AND DO YOU KNOW I HAVEN'T SEEN IT AROUND YOUR NECK FOR SEVERAL DAYS— WHAT HAVE YOU DONE WITH IT?
OH- NOW- TOM DEAR- ER- YOU KNOW- WHY- ER— I PUT IT IN THE SAFETY DEPOSIT VAULT— I WAS AFRAID SOMETHING MIGHT HAPPEN TO IT—
Reg. U.S. Pat. Off.; Copyright, 1932, by The Chicago Tribune.
SIDNEY SMITH

Name Eight Golden Glovers to Box German Champions

BY WILFRID SMITH.

[Chicago Tribune Press Service.]

Lake Wawasee, Ind., July 24.—Chicagoland's Golden Gloves team was named this afternoon. The eight boys who earned their positions by their showing at the Wawasee camp here the last two weeks are ready for their international bouts Tuesday night at Soldiers' field against the amateur champions of Germany. All came through the last ring drills without mishap. A capacity crowd watched the windup of training.

In selecting the American squad the coaches considered the advantages certain boys would have against the Germans. In several weight divisions the choice was based on style and experience, as well as on endurance, courage, and aggressiveness. Only three of the 1932 Golden Gloves champions retained their positions for the international fights.

The selection of all eight was so close that it is possible to pick a second eight which would be almost as effective. The indefatigable work of the boys not chosen has been as valuable as that of the fortunate eight. Without them Chicago's team would not be in such splendid condition.

Here's the Lineup.

Here is the team:

JOHNNY BALTZER [flyweight]—Runnerup in the 1932 Golden Gloves tournament; will meet Werner Spannagel, the German flyweight. Baltzer, perhaps, is no better fighter than Lennie Cohen, but his aggressiveness, coupled with an additional claim that he fought against New York, won him his place. He will make weight easily as he now is three pounds under the 112 pound limit. Al Soukop, the flyweight champion, has outgrown the division.

GEORGE GOODMAN [bantamweight]—He meets Hans Ziglarski, one of the stars of the German team. George was a member of the 1931 Golden Gloves team which defeated New York. He was chosen when the coaches decided that Leo Rodak, 1932 bantamweight title holder, should not be permitted to reduce to that weight.

LEO RODAK [featherweight], the team captain, will fight Josef Schleinkofer of Germany. Rodak weighs 124 pounds, two pounds under the limit. He displaces Joe Roman, the Golden Gloves champion, who could not make the training trip.

HENRY ROTHIER [lightweight]—Rothier is the Golden Gloves lightweight champion. He will meet Franz Kartz, the Oberhausen veteran of 200 battles. Although Laddie Tonelli made a great fight for the position, Rothier had a claim because of his championship. Tonelli at times was superior to Rothier, but not enough to deprive Henry of his title. Rothier weighed 136 pounds today, which means he will have no trouble making weight. If he should fail to scale 135 pounds Tuesday afternoon, Tonelli, of course, is ready to step in.

JOHNNY PHAGAN [welterweight]—Phagan, the Golden Gloves champion, will meet Eric Campe, the Berlin policeman. Phagan is ready and after today's work was only one pound over the limit. Phagan won his intercity bout at Madison Square Garden and the Central A. A. U. championship. He has had more than 300 bouts in four years. Fast, possessing a powerful punch, he should defeat Campe.

Sutton Wins Place.

TONY SUTTON [middleweight]—The middleweight division presented a problem. Charley Neigo, the title holder, lacks weight. He is 9 pounds under the 160 permitted in his division. Tony Sutton, a veteran of 1931 Golden Gloves intercity competition, and Bill Connell, a rugged boy from Streator, Ill., also were included on the squad which came to Wawasee two weeks ago. Connell can hit, but he isn't as skilled a boxer as Sutton. For this reason Sutton was chosen to meet Hans Bernioehr, captain of the German team.

ADOLPH WIATER [light heavyweight]—Another champion was displaced in the light heavyweight class. Adolph Wiater of Green Bay, Wis., has been named to meet Hans Berger, the Duisberg locksmith. Wiater, one of the most powerful of the squad, has cut his weight to 176 pounds, only 1 pound over the limit. Endurance was the factor which made Wiater the

[Continued on next page, column 1.]

PLENTY OF SEATS

There will be room for everybody at the Golden Gloves bouts between the United States and Germany at Soldiers' field tomorrow night.

But if you want to make sure you will have a good seat, get your ticket today. They are on sale at Room 530, Tribune Tower, and The Tribune Public Service Office, 1 South Dearborn street.

The prices are $3.30, $2.20, $1.10 and 55 cents.

All seats are reserved. Don't miss boxing's greatest bargain.

EQUIPOISE MAY NEVER RUN AGAIN IN A HANDICAP

BY FRENCH LANE.

The race track handicappers—those folks who assign weights to horses in an effort to provide close finishes and satisfy the thrill craving multitudes—may never have another opportunity to annoy Equipoise.

Their fling at loading him down ended, for this year at least, when they made him shoulder 134 pounds in the Arlington handicap Saturday.

They demanded that he concede 23 pounds to Plucky Play, a larger and older horse. For the moment they satisfied thousands of thrill seekers. Only the length of a horse's neck separated Equipoise and Plucky Play as the finish came.

He Always Delivers.

But it was Plucky Play's head and neck that was in front. The 134 pounds did not break Equipoise's heart, but as one wandered behind the turf stage at Arlington yesterday, mingling with the folks who take care of Equipoise for Cornelius Vanderbilt Whitney, it was easy to discover they no longer want the turf champion tormented by the handicappers.

More disappointed perhaps than Owner Whitney himself over the one defeat Equipoise has suffered this year was his trainer, Fred Hopkins. This youthful horseman has been in charge of Equipoise from the day the stout hearted speedster left the Whitney breeding farm.

No More Handicaps?

"Of course he missed the Derby and the Classic of his 3 year old year, but injuries caused that," Hopkins said. "He's been beaten now and then early in his career in some very close finishes. That can be expected in horse racing. But we always knew he was running to the last ounce of his strength and stamina and he was not taking the worst of it from those he raced against.

"If we continue to run him in handicaps he will take more and more the worst of it until it finally reaches a point where he may suffer physical harm. I'm sure, Mr. Whitney would rather sacrifice the money Equipoise might earn in the handicaps than to have the horse suffer the slightest injury."

So for the time, according to the plans Hopkins mapped out yesterday, Equipoise's activity will be confined to weight for age races. In these events he will not give or take a pound from any horse. There are three such engagements open to him during the remainder of the season, the Saratoga Gold cup, the Hawthorne Gold cup, and the Jockey Club Gold cup at Belmont in New York.

May Go East Soon.

Equipoise probably will take part in all these races. If he does he will be getting away for Saratoga within a few days, as the Saratoga cup comes ahead of the Hadthorne Gold cup late next month.

Hopkins does not believe the weight alone made it possible for Plucky Play to beat Equipoise. He blames the long delay at the post and the way his horse was handled by the assistant starters for its downfall.

Most of the horsemen at Arlington were of the same opinion. So even in defeat Equipoise is still regarded as the great champion of the Arlington season, which comes to a close next Saturday afternoon.

Vines' Victory Beats Germany in Davis Cup Play, 3 to 2

PARIS, July 24.—(AP)—Ellsworth Vines Jr., young American champion, again proved himself one of the world's great tennis stars today by carrying the United States single handed into the challenge round for the Davis cup against France next week-end.

Vines, though slightly off form, defeated Baron Gottfried von Cramm, 3-6, 6-3, 9-7, 6-3, while Frank Shields, making an even worse showing than in his first match Friday, lost to Daniel Prenn, 6-1, 6-8, 6-2, to give the Americans victory by the narrow margin of three matches to two over Germany's two man team in the interzone finals.

The Americans, however, received no thanks from France for routing the Germans. Through the three day series the voluble French galleries were decidedly pro-German.

French Nearly Riot.

One demonstration against a line decision in Vines' favor in the critical third set of his match with Von Cramm today threatened to develop into a riot. Many of the 8,000 spectators stood on the seats wildly gesticulating and shouting against what they considered favoritism toward the American.

The decision in question was a typically close baseline point, frequent in any tennis match. The French cheered and whistled encouragement to the Germans, perhaps because they believed a German victory would make France's defense of the cup easier.

As in his opening victory Friday over Prenn, Vines gave American supporters some agonizing moments before he disposed of Von Cramm. There were times when he couldn't get the touch of the ball, and dozens of his shots were netted. Von Cramm was the same faultless stylist who defeated Shields, but the long run he didn't have the power to cope with the tall American.

Vines Starts Well.

Vines started with a burst of speed and jumped into a 3 to 1 lead in the first set, only to suffer a letdown and lose five straight games and the set. He threw off his white linen cap and sweater, and in the third game of the second set he won his first service in eight games. Gaining confidence, he increased his advantage to 4-2 and ran out the set at 6-3.

In the third set Vines took a 4-2 lead, but his tennis was not convincing. Von Cramm kept him away from the net and his flat drives were not working. When the German broke through Vines' service in the twelfth game to bring the count to 6 all, it seemed anybody's match.

It was at this point that the demonstration occurred against the doubtful base line decision. Vines was a worried youth with furrowed brow, and groaned aloud at his inability to control his shots. The German led, 7-6, before Vines, rallying bravely in the crisis, won his service after being 30 behind, broke Von Cramm's service and then won his own again to take the set, 9-7.

After a 10 minute rest Vines came back with his hair combed and his fevered brow cooled. Although he dropped the first game with only one point, he won the next three, broke Von Cramm's service at love to lead, 5-2, and finally won at 6-3.

Shields Looks Bad.

Vines insisted he was in good form and looked bad only in comparison with his opponent's exceptional tennis, but friends revealed he had played

SAVES U. S.

ELLSWORTH VINES.

throughout the match with a fever of 100 degrees. The young American was wobbly and weak from an attack of indigestion suffered after a repast of pork and cucumbers last night, friends said.

Shields was outclassed by the swarthy Dr. Prenn and lost the first two sets in 10 minutes each. He did better in the third, when Prenn was tired, but after the rest period the German repeated the trouncings of the first sets for victory.

Shields' poor showing caused popular belief that he will be supplanted by Wilmer Allison in the challenge round.

After two hours of wrangling, the French Tennis federation today announced the team of Henri Cochet, Jean Borotra, Jacques Brugnon and Christian Boussus would represent France against the United States next week-end.

Brugnon to the last insisted he was not capable of winning singles match and advised the federation to choose a younger man, but in the end he was drafted. The exact lineup of the team will not be decided until the day of the draw, probably Thursday.

Major Leagues

NATIONAL LEAGUE.

	W.	L.	Pct.		W.	L.	Pct.
Pittsburgh	53	37	.589	St. Louis	45	45	.500
CHICAGO	49	42	.538	New York	42	48	.477
Boston	48	45	.516	Brooklyn	43	50	.462
Phila.	40	48	.505	Cincinnati	41	57	.418

YESTERDAY'S RESULTS.

Chicago.....7—5; Pittsburgh ..... 2—7
Boston.....4—3; New York ..... 3—7
St. Louis..... 7-1; Cincinnati 3-0
[Second game 13 innings.]
Brooklyn..... 5; Philadelphia 4

GAMES TODAY.

No games scheduled.

AMERICAN LEAGUE.

	W.	L.	Pct.		W.	L.	Pct.
New York	65	29	.691	Detroit	49	43	.533
Cleveland	55	39	.585	St. Louis	43	49	.467
Phila.	56	41	.577	CHICAGO	31	66	.341
Wash'ton	53	42	.558	Boston	22	70	.239

YESTERDAY'S RESULTS.

Cleveland.....9-9; Chicago 7-6
New York..... 9; Philadelphia 3
Detroit..... 6-7; St. Louis 2-10
Washington.....12; Boston 6

GAMES TODAY.

Detroit at St. Louis. New York at Phila.
Only games scheduled.

CLEVELAND WINS, 9-7, 9-6, BUT SOX COLLECT 33 HITS

BY CHARLES BARTLETT.

The White Sox submitted to a couple of more defeats yesterday, but not until they had convinced the Cleveland Indians and about 12,000 patrons that they are daily becoming more and more difficult to beat. The Indians won the first game, 9 to 7, and the second, 9 to 6, and during the course of these performances the Sox, who have not been especially potent at bat, assembled the formidable total of 33 hits, getting 17 in the opener and 16 in the second game, as against a combined 25 for the Indians.

None of the starting pitchers was able to complete his labor. In the first game Sam Jones of the Sox was eliminated at the end of six innings while Clint Brown of the Indians, who had hit a homer for himself in the eighth, was blown off the premises in a five run revolution staged by the Sox in the last half of the ninth.

Gaston, Harder Leave Early.

Milt Gaston started the second game, but he went away even as Sam at the end of six innings. Mel Harder, who began the pitching job for Cleveland in the second game, was routed in the middle of the sixth inning, and Sox alumnus No. 87, none other than old George Connally, not only relieved him but opened the next inning with a home run.

The Sox attended to George, however, and he had to leave in the eighth, after Grube and Sullivan had singled. His successor, Reb Russell, had a time setting down the Sox in the ninth, for they came through with two runs, built on doubles by Fothergill and Kress.

FIRST GAME

In accomplishing their 9 to 7 victory in the first game the Indians lost little time applying the hatchet to old Mr. Jones, scoring two runs in the first inning on three consecutive hits. After Porter flied to Appling, Burnett drove one past third good for two bases and was dispatched home by Averill's triple to right. Averill came in on Vosmik's single.

Vosmik opened the Cleveland portion of the fourth with a single to left, advanced on Morgan's sacrifice, and scored on Sewell's hit to center. Cissell moved Sewell to third with the third single of the inning. Sewell scored on Kamm's fly to Kress.

With two out in the fourth Blue singled to center. Kress helped out with a single and the youthful English climaxed the business with a double down the right field line, which scored Blue and sent Kress to third. The latter came home when Grube sent a slow roller to third.

What a Finish, Mates!

Cleveland added another pair of runs in the fifth, in which Porter, the first batter, tripled to center and scored on Seeds' faulty return throw. The other tally followed an error by English, which put Vosmik on first. He went to third on Morgan's single and came home while Blue and Hayes were running down Morgan after an attempted steal.

Frasier relieved Jones at the opening of the seventh and did nicely until the eighth, when Brown smacked a

[Continued on page 17, column 3.]

LON TURNS IN NO. 15; GUY LETS 5 RUN LEAD GO

48,000 Watch Cubs Battle Leaders.

No Errors in 288 Tries

WHEN Earl Grace, Pirate catcher, handled his first chance in the opening game of yesterday's double header, he set a new record for chances accepted by a catcher without an error. It was his 285th consecutive play without a slip. Johnny Bassler established the former mark of 284 in 1926 with the Detroit Tigers. Grace added three more chances in the game to run his total to 288.

BY IRVING VAUGHAN.

The Cubs made no headway yesterday except in the treasury department. Some 48,000, the largest crowd ever assembled in Wrigley field, came to see the sights, and the north siders furnished a satisfactory reward by bowling over the top place Pirates by 7 to 2 in the front half of a double header. Then the pursuers of the league leaders set out in quest of another victory, but when well along the route, G Bush blew up under the strain of five run lead and the Buccaneers kept their four and one-half game lead intact by charging into a 7 to 5 triumph.

LON WARNEKE.

The stopping of the bold Pirate outfit after they had slapped down the Cubs seven straight times was entrusted to youthful Lon Warneke, and the Arkansas farmer responded as usual for his eighth win in a row and his fifteenth of the campaign. His mates also responded in his behalf. They showered a series of wallops into the overflow crowd against the pitching of Heinie Meine, but the choicest hit of all was one by Johnny Moore. He hit it not into the crowd, but into the seats for his tenth homer, which completed a rally in the third inning, and made the rest of the journey easy for Warneke.

Suhr Ruins Bush.

Gus Suhr, the Pirate first baseman, broke in dramatically at the wrong time to ruin Bush after a brilliant start in the nightcap. In four innings the Mississippian gave up only two singles. Meanwhile his co-wokers, mainly because of a double with two on and a homer with the bases empty by Rollie Hemsley, had piled up that formidable five run advantage off the pitching of Glenn Spencer.

In the fifth Bush began to show the effects of bearing down. His control went awry, and in his anxiety to get 'em over he made 'em too good. The Pirates plastered the offerings and knocked three runs off the Cubs' advantage before Bush could halt them. Then they got after him again in the sixth, and in the twinkling of an eye had him in arrears on two singles, followed by Suhr's contribution, which was a drive into the right field seats.

And while there was another run registered in the ninth while Bob Smith was serving, it wasn't needed. Bill Harris, successor to Spencer, could have sailed along without it. He proved that by holding the Cubs to one single in the last five innings and making himself doubly effective by fanning three successive batters in the eighth and the first one to appear in the ninth.

FIRST GAME

A trace of the Waner poison was injected into the first inning, and it caused Warneke to surrender a run. Paul singled to left with one out. Vaughan boosted a foul into Hartnett's mitt, but Traynor walked. Barbee clipped a single between short and third to send P. Waner home. A wild pitch let the two remaining runners advance, but Warneke offset this little mistake by fanning Suhr.

The Pirates held that slim advan-

[Continued on page 17, column 5.]

THEY'RE CHICAGO'S STANDARD BEARERS IN GOLDEN GLOVES CONTEST

JOHNNY BALTZER. [Flyweight.]
GEORGIE GOODMAN. [Bantamweight.]
LEO RODAK. [Featherweight.]
HENRY ROTHIER. [Lightweight.]
JOHNNY PHAGAN. [Welterweight.]
TONY SUTTON. [Middleweight.]
ADOLPH WIATER. [Light Heavyweight.]
DUFFY DVONCH. [Heavyweight.]

GERMANS READY AND CONFIDENT; FINISH TRAINING

Coach Pronounces Team in Perfect Shape.

BY HEINZ REICHMANN.
[German Sports Writer in Chicago to Cover the International Golden Gloves Bouts.]

"Chicago we are ready for the battle. Bring on your boys."

This was the team cry after the eight German boys finished their final workout yesterday. They will not enter the ring again before tomorrow night at Soldiers' field, as they all have made their weight, and Coach Mandlar does not want to overtrain them during the last two days.

"This was the easiest job I ever had," said Mandlar when I asked him about the chances of the German team. On every trip to foreign countries I always had plenty of headaches. Overweight, sickness, injuries, the boys overtrained, nervous, disharmony among the team. But this Chicago trip was the ideal trip with an ideal team for a coach. During my 10 years' experience in German amateur boxing I don't think I can find another man who was superior and easier to handle than any one of these eight boys I brought over this year. This is really a pleasure trip for me. I was never so confident in all my life that we will win."

Their Spirits High.

Each one of the eight boys is as confident as his coach. And still you don't hear them talking about the fight. Coach Mandlar has influenced them this way. He thinks that too much talk about boxing makes them nervous and outside their workouts they seem to have their minds entirely occupied with other things.

The spirits of the eight boys are especially high.

"This is one of the few fights during my career where I do not have to make weight in the last minute," said Hans Ziglarski, the bantamweight, when he stepped off the scales yesterday morning. "Usually they let me sweat the morning of the battle and frequently I had to lose more than four pounds in 48 hours. Of course this weakens the best fighter."

Joseph Schleinkofer, the Bavarian, and tallest featherweight in Germany, was even gladder than Ziglarski that he made his weight. You will not find an ounce of fat on his body. He is all bones and muscles. But how this boy is watching his weight! During lunch yesterday his heart nearly broke when they served apfelstrudel, a favorite Viennese pastry. But he did not touch it, while Kohlhaas, the heavyweight, ate three portions and took one home as an afternoon meal.

Germans Go to Church.

The boys could not call Sunday a dull day. They went to St. Paul's church at 10 o'clock where the German citizens of Chicago prayed for victory for their countryman. In the afternoon Burger, Mandlar, Ziglarski and Bernloehr got some more broadcasting experience and in the evening they were guests of the German Turnerbund at Lincoln hall where they beat Saturday's record in writing autographs.

For days letters have been pouring in trying to give the boys good advice. An old lady worked out a complete diet for the last four days, which according to her was used by Jim Corbett during his whole boxing career. Another fan warns the boys not to shake hands with strange people. Tunney, Dempsey and Bobby Jones made very bad experiences. But not one gives the German boys any advice on how they can beat the Americans. I guess they have to find that out themselves.

Name Chicago Fighters for German Bouts

[Continued from first sport page.]

choice over Vernon Miller of Davenport, Ia., the 1932 champion. Miller has been suffering from an infected tooth and in his three round workouts he hasn't had the final drive necessary to carry on to victory.

Dvonch Is the Heavy.

DUFFY DVONCH [heavyweight]—No choice was more difficult than in the heavyweight division. Adam Smith, the Rockford, Ill., boxer, a member of three Golden Gloves teams, finally was eliminated in favor of Duffy Dvonch, the sailor from Great Lakes, Ill. Adam is a good fighter, tough, boring in all the time. He has never been knocked down. But the coaches believed his style makes him an easy target for Henrich Kohlhaas' heavy right hand.

On the other hand, Dvonch is more agile. He can box as well as slug. He shifts his style of fighting to meet his opponent's weaknesses. In close he piled up points with short right and left hand blows which always find a target. Dvonch was eliminated from the Golden Gloves tournament this spring by injury. He broke his hand in the quarter finals and so he could not continue to fight it out with Smith for the title. Last year and again this summer Dvonch outpointed Adam. Versatility and speed were the determining factors in Dvonch's selection.

The Golden Gloves squad, 18 in number, will leave Wawasee Tuesday morning of the bouts. A special car will be attached to the train which leaves here at 11:04 a. m. Arriving at Grand Central station, the boys will be taken directly to the weighing in, after which they will have their dinner and rest until they go to Soldiers' field.

Postpone Two Amateur Boxing Shows Tomorrow

The weekly amateur boxing shows, which are conducted at the Midway arena, 6115 Cottage Grove avenue, and at the Western stadium, Devon and Western avenues, scheduled for tomorrow night, have been postponed because of the International Golden Gloves bouts. The Western stadium show will be held Friday.

SMITTY—A FRIEND IN NEED

Boxing's Greatest Card! 16 Champions Fight Tomorrow

[Continued from first sport page.]

trons at a fraction more than 1 cent a round. The counting over fallen gladiators, if any, will be strictly conventional, and it may be kept in mind that the amateurs, who have no business assets to conserve in the ring, generally advance in a forward, not a backward direction.

There are 46,000 reserved seats in the arena. The 55 cent sections, elevated so as to enable a clear view across the intervening rows, begin at a point only 192 feet from the ring. Tickets will be on sale at THE CHICAGO TRIBUNE Public Service Office at 1 South Dearborn street all day today and this evening, and again tomorrow until 6 p. m. Another ticket office is maintained at room 530, Tribune Tower, and will be open for business from 9 a. m. to 6 p. m. today and tomorrow. The 55 cent seats, like those of the other classifications, are all reserved.

Aside from the principal object of promoting boxing as an amateur sport, the present production has the purpose of assisting in the financing of the American participation in the Olympic games in Los Angeles. Therefore the entire net profits of the production will be turned over to the Olympic interests. Among other beneficiaries of the show, however, are about 200 workmen, most of them unemployed carpenters, who were given about three weeks' work preparing the plant for the show.

Fifteen carloads of lumber went into the building of the seats and platforms and a new seating plan provides a rise of more than three inches a row as the rows recede from the ringside, to improve the view.

In most outdoor fight arenas, the seats rise only one inch per row, and the customers sometimes have had to hop up onto their pews to draw a bead on the scaffold when spectacular events brought to their feet the patrons in front of them.

Well, Coach Ought to Know.

The Germans claim to know themselves, and their coach and trainer, Leonhard Mandlar, insists that he knew what he was doing when he permitted his athletes to take part in a rather strenuous course of social activities during the week after their landing in New York. They were whirled around New York as a sort of auxiliary to the general German Olympic team on two rushing sight seeing trips, they rushed on to Chicago the next day and were almost overwhelmed by a crowd of more than 10,000 Germans and Americans of German extraction in the Union station.

There followed an exciting round of official greetings, and when these were over the fighters went the next day to a luncheon of the Chicago Rotary club. This was expected to end the social program and the athletes were supposed then to settle down quietly to their training. But Mandlar insisted that they were all in good condition, with no problems of weight to bother them, and the next day found them paddling around, but not swimming, in Lake Michigan for a short time in the morning, after which, despite the withering heat, they went through fifteen minutes of road work. The same day they made an appearance at the Kiwanis club luncheon and attended a ball game at Wrigley field. An outing at the German Turner camp at Algonquin was the next day's attraction, and on Saturday evening the fighters were the guests of honor at a tumultuous reception at the Germania club, where they were acclaimed again by the German element of Chicago.

They're All in Top Condition.

This program required Mandlar's approval, however, and if the Germans and German-Americans prove to have killed them with kindness, the responsibility will not rest with their Golden Gloves hosts. Mandlar, however, is quite satisfied. He has been watching the diet and physical condition of all his fighters and ruling them with the strict discipline of a Prussian top sergeant. He permits, for instance, a few cigarets a day to several of the fighters, but each one is obliged to ask him for special permission for each cigaret. At table the fighters ask him what they may eat and drink and how much of it. They have not tasted the Chicago syndicate beer. Mandlar himself tried it and called it horrible names in German.

The Golden Gloves team all this time has been training and living in restful quiet at Lake Wawasee, Ind., a remarkably cool oasis three hours out of town. The fighters, attended by two trainers, Johnny Behr and Jabber Young, have splashed slightly in the lake, avoiding swimming, however, which is supposed to be bad for fighters in training; they have played baseball in lieu of roadwork, they have ridden surfboards dragged by speedboats and, once a day, they have taken the routine gymnasium exercises, including boxing. Their training course has been the conventional kind and social distractions and bowing from the waist at official ceremonies have played no part in their work.

Survivors of 3,000—

By American standards, they have had the better of the training, but only because the Germans preferred not to concentrate in the grim American fashion which makes all championship sport a pretty solemn business.

The eight fighters who will meet the Germans on Tuesday evening will be the survivors and therefore the eight best of an original squad of more than 3,000, who began fighting toward this event in 20 cities and districts in six states, almost six months ago. After many revisions, eliminations and substitutions, the squad which will meet the Germans will be the best of Chicagoland. These eight and the subvarsity fighters for the preliminary card will not leave Wawasee until tomorrow and will go from the train to the Illinois Athletic club to weigh in. The Germans will weigh at the Germania club.

No fighter on either team will have caught a single glimpse of his opponent until the dramatic moment when both groups file into the ring under the spotlight's glare Tuesday evening to be introduced to the crowd but, afterward, they will get together to break training and bread in a private midnight supper.

More Americans Jobless.

On both sides the fighters are working men and, oddly, there are more Americans than Germans who have no jobs to go to when they disband. Only two of the Americans, Duffy Dvonch of the United States navy, and George Goodman, an automobile mechanic, are attached to pay rolls now. Still, the German kids regard Americans as rich and objects for envy. In view of the fact that when they are at work most members of both teams perform physical tasks, it is not exactly correct to say that they risk no business assets when they fight in the ring.

A badly broken hand or arm is no trivial mishap to a sporting fighter whose living depends on his fitness to work, and in that sense these amateurs will risk business much more important to them than a title to a wealthy heavyweight champion when they take the ring. But nevertheless, the richer the champion and the more he is paid for fighting the more timid he is likely to be, whereas the amateurs are famous for their reckless sporting abandon between bells in the ring.

The officials will be recommended by Gen. John V. Clinnin, the chairman of the Illinois Athletic commission, who promised the Germans on their arrival that he would choose the best men in his jurisdiction and assured them a square deal. The same arrangement sent the Frenchmen home well pleased, notwithstanding their defeat, last year.

Costs $50,000 to Put On.

The production cost of the fights, guaranteed by THE CHICAGO TRIBUNE, will be about $50,000, including transportation from Chicago to Berlin and return and maintenance for eight fighters, Mandlar the coach, and Friedrich Burger, president of the German Amateur Boxing association. Three of the fighters and the two officials are routed on to California to fight in the Olympic games, but these three will not be selected until after the Golden Gloves bouts and it is possible that arrangements will be made to enlarge the Olympic representation.

Of the German team, Hans Ziglarski, the bantamweight, is regarded as the best all-around fighter. A boxer as well as a puncher, he has won 14 out of 15 international bouts, losing only in the final round of the 1928 Olympics. Franz Kartz, the lightweight, is a pretty well punched up veteran of ten years' amateur experience who has no patience with scientific boxing. Fighting means only punching to him. Hans Bernloehr, the middleweight and captain of the squad, is rated almost on a par with Ziglarski, pound for pound. The heavyweight, Hans Kohlhaas, is a kid of 20, with little experience but huge, strong, game and built in fine proportions. His chin is square and solid and his hands are abnormally large.

[Copyright: 1932: By The Chicago Tribune.]

Bouts Thursday to Decide Who'll Fight Champion

The winner of the lightweight championship bout between Tony Canzoneri and Billy Petrolle at New York Aug. 8 will defend the title in Chicago in September, Jim Mullen, matchmaker for the West Side Boxing club, announced yesterday. He said both Sammy Goldman, manager of Canzoneri, and Jack Hurley, director of Petrolle, had agreed to a championship match against the best opponent obtainable.

Mullen plans to use the boxer who shows most impressively in the three ten round matches at Sparta stadium Thursday against the champion. Harry Dublinsky and Barney Ross, west side fighters, and Tony Sciolino, Buffalo, N. Y., and Tracey Cox, Indianapolis, Ind., are the favorites in these matches. Dublinsky is paired with Herman Perlick, Ross is to meet Henry Perlick, and Cox is to fight Sciolino.

Eddie Shea, Chicago junior lightweight challenger, will spar with Harry Dublinsky at the Arcade gymnasium this afternoon in preparation for his title bout with Kid Chocolate at the Stadium Aug. 4. He was idle yesterday for the first time in two weeks.

Sammy Levine, former Golden Gloves runnerup, will begin training today at Trafton's gymnasium for pending matches. He is to make his next start in an eight or ten round bout at Sparta stadium next month.

POLICE TO SPEED TRAFFIC TO, FROM SOLDIERS' FIELD

Going to the German-Chicagoland international bouts at Soldiers' field tomorrow night? Well, here's what you will want to know, whether you walk, drive your own car, take a taxi, street car, or bus.

One hundred and fifty south park policemen, all veterans in the traffic division, will handle the traffic outside the Stadium. They will be under the direction of Capt. Timothy J. Howard.

Parking space for private cars will be provided in the Court of Honor, between the stadium and Field museum; in the parking lot east of the stadium and on the drive along the west side of the stadium. South of the stadium cars will be parked from 16th street to 23d street on the drive and in the parking facilities just south of the stadium. These facilities have been reduced by construction work for the World's Fair, but Capt. Howard estimates there will be room for 8,000 private automobiles.

Best Routes to Take.

Motorists coming from the south are advised to approach the stadium from 22d street on the outer drive. Those coming from the north will find it advantageous to go down Michigan boulevard to Monroe street and cross over to the inside drive. West side traffic will be directed over Jackson boulevard to the inner drive and south to the stadium.

Eleventh street east of Michigan will be reserved for pedestrians coming from the surface and elevated lines. All south side "L" trains will stop at Roosevelt road. North Shore trains bringing fans from Milwaukee also will stop at this station.

Taxis will follow the arterial routes from the loop and the south side and will deposit their fares at the south end of the stadium.

Coaches' Transfer Points.

The Chicago Motor Coach company has established transfer stations to make connections in the loop with all its lines. Bus passengers from the north will transfer at Randolph and Michigan until 8 o'clock, after which they will make connections with buses direct to the stadium at Jackson and Michigan.

South side buses will make a transfer connection at Seventh and Michigan, and west side routes will have their transfer points at Van Buren and Michigan from Jackson boulevard buses and Washington and Michigan from the Washington boulevard buses.

The motor coach company will have 15 single deck buses running between Twelfth and Michigan on a minute and a half schedule, starting at 6:45 o'clock, and a minute service, with 40 double deck buses, marked Soldiers' field, from Randolph and Michigan, starting at 6:15 o'clock.

Arrange for Speedy Exit.

Capt. Howard will keep traffic open on the inner and outer drives unless the press becomes too great. In that event, he said, he would stop all cars at Seventh street, Jackson and Michigan, Monroe and Michigan, and at 23d street, permitting only taxis with Soldiers' field fares and private cars with ticket holders to pass.

At the conclusion of the bouts traffic will be routed away from the stadium on the outlets nearest the parking plots from which the cars start. One hundred buses will be parked on the east side of the stadium and will leave from the south and north ends of Soldiers' field as fast as they are filled after the fights.

Eleventh street bridge will be closed to motor traffic during the exodus also, leaving it open to pedestrians.

O'CONNELL BEATS ED LEJECK TO WIN PARKS NET TITLE

George O'Connell, former Illinois and Indiana state champion, defeated Ed Lejeck, the first seeded player in the draw, yesterday to win the Chicago public parks tennis championship in straight sets, 6-2, 6-1, 6-4.

O'Connell, playing the best tennis he has shown this year, kept the Big Ten champion running all over the court after a mixture of back court drives and chop shots.

The semi-finals of the doubles division were reached with the four teams expected to battle for the title this Tuesday.

O'Connell will represent Chicago in the national public parks tournament at Louisville the week of Aug. 16.

FLYINGDUTCHMEN WIN IN POLO, 9-7, AT OAK BROOK

Led by Barney Balding, who scored five goals, the Flying Dutchmen defeated the Four Horsemen, 9 to 7, at the Oak Brook Polo club yesterday. Proceeds of the game were turned over to the American Olympic fund.

Fort Sheridan Polo Team Defeats Onwentsia, 9 to 5

The Ft. Sheridan polo team defeated the Onwentsia four, 9 to 5, yesterday on the winner's field. It was Ft. Sheridan's fourth straight victory. Capt. Wilkinson and Capt. Davis both scored three goals for the winners while Charles Glore was high point scorer for Onwentsia with three.

ARLINGTON PARK ODDS & JOCKEYS

FIRST RACE — Two year olds, 5½ furlongs:

	P.P.	Wt.	Jockey.	Odds.
Clear	13	118	H. Callahan	5-2
Old Judge	16	118	F. Chiavetti	15-1
Band Wagon	5	118	No Boy	10-1
Marse Chan	14	118	No Boy	30-1
Flying Pilgrim	15	118	R. Crees	30-1
*Black Sambo	20	118	No Boy	30-1
Ladysman	2	118	E. Steffen	2-1
Telamon	7	118	R. Jones	8-1
Michigan Lad	9	118	A. Richard	10-1
Lord Raglan	8	118	R. Carter	30-1
Arrowswift	11	118	No Boy	30-1
Colonel Sam	12	118	No Boy	30-1
Northgalls	19	118	G. Woolf	15-1
Dug In	6	118	No Boy	15-1
*Uncle Donald	4	118	A. Anderson	15-1
Seven Up	18	118	H. Schutte	20-1
Eatemup	1	118	No Boy	30-1
Salut d'Amour	3	118	No Boy	30-1
Rush Hour	17	118	R. Leisch'n	15-1
Our Justice	10	118	No Boy	20-1

*K. N. Gilpin entry.

SECOND RACE—One mile, claiming, 3 year olds and up:

Meeting Place	13	107	R. Leisch'n	6-1
Rolling Sea	4	111	C. E. Allen	8-5
Moderation	2	116	No Boy	10-1
Fred Auerbach	16	102	No Boy	30-1
Black Mag	18	105	J. Leyland	30-1
Jack Pulpit	19	107	C. Critch'd	30-1
Try Some	14	102	No Boy	20-1
Zone	11	106	S. Coucci	4-1
Guide Right	20	111	M. Clancy	6-1
Ringmaster	10	102	No Boy	30-1
Mole Hill	12	116	No Boy	30-1
Kingsport	15	111	E. Arcaro	30-1
Oslo	17	111	No Boy	10-1
French Honey	5	97	H.L.Fischer	15-1
Cryout	8	111	L. Humph's	12-1
Alto	3	116	J. W. Frye	30-1
Milyda	6	101	L. Chanove	30-1
More Power	9	116	No Boy	30-1
Spud	7	116	W. Wright	20-1
Rocky Way	1	116	C. Critch'd	30-1

THIRD RACE—Claiming, 3 year olds and up, 7 furlongs:

Little America	4	107	No Boy	2-1
Mild	2	110	No Boy	6-1
Doris Jean	7	115	J. W. Frye	7-5
Petabit	5	103	H. Dabson	10-1
Sally Irene	3	97	T. P. Mar'n	30-1
Colonial Belle	1	100	S. Coucci	10-1
Mocker	9	109	W. Wright	10-1
Memorandum	6	98	S. Vail	30-1
Chatter Queen	8	98	No Boy	15-1

FOURTH RACE—Claiming, 3 year olds and up, 6 furlongs:

Silverdale	2	112	T. P. Martin	8-5
Dyak	4	114	C. Critch'd	3-1
Hokuao	3	107	W. Chidgey	15-1
Brown Wisdom	5	113	T. Shannon	4-1
Higher	6	104	H.L.Fischer	8-1
Sunvir	1	114	E. Steffen	6-1

FIFTH RACE—Four year olds and up, 1 mile:

Fiddler	7	101	No Boy	10-1
Impish	2	106	R. Jones	2-1
Ulunlu	1	104	J. Leyland	8-1
Mowris	4	101	No Boy	8-1
Royal Ruffin	6	106	No Boy	20-1
Annimessic	3	101	T. P. Martin	4-1
Cree	5	96	S. Coucci	5-2

SIXTH RACE—Claiming, 2 year olds, 5½ furlongs:

*Llandaff	7	112	R. Jones	4-1
*Pompoleon	2	111	No Boy	4-1
Gloritone	9	108	C. Landolt	8-5
Miss Brilliant	4	99	L. Humph's	8-1
Lerack	1	107	C. E. Allen	20-1
Old Hillside	5	107	W. Wright	30-1
Miss Bunting	8	110	T. P. Martin	3-1
Metaurus	3	107	H. Schutte	10-1
Tickory Tock	6	99	S. Coucci	15-1

*W. R. Coe entry.

SEVENTH RACE—Claiming, 3 year olds and up, 1¼ miles:

William T.	1	116	No Boy	4-1
Come On	4	115	A. Richard	15-1
Good and Hot	10	111	No Boy	4-1
Bub McFarland	8	111	No Boy	8-1
Jean Lafitte	2	111	No Boy	15-1
Black Bull	6	109	L. Cantrell	30-1
Miss Corinne	3	100	T. P. Martin	3-1
Mad Career	9	114	J. Renick	4-1
Chokoloskee	5	115	R. Jones	8-1
Renewed	7	107	H. Schutte	10-1

EIGHTH RACE—Claiming, 3 year olds and up, 1 mile:

Ono	4	109	S. Coucci	10-1
Old Depot	7	106	No Boy	20-1
Don Tasker	13	107	A. Richard	8-1
Murmur	11	101	J. Renick	30-1
Grand Union	18	109	No Boy	30-1
Rapid Birdie	17	96	M. Clancy	4-1
Marlene	15	99	T. P. Martin	5-1
Chu Chu	3	102	No Boy	8-1
Sophist	20	104	No Boy	6-1
Etiwanda	12	104	No Boy	30-1
Ballyhoo	5	104	R. Laurin	30-1
Princess Crusader	2	99	L. Humph's	30-1
Hatteras	16	109	No Boy	8-1
Don Romiro	1	104	C. Critch'd	8-1
Prince Fox	19	106	W. Wright	10-1
Night Vintage	8	112	No Boy	15-1
Anita Ormont	14	104	No Boy	15-1
Subtlety	6	104	H.L.Fischer	20-1
Prefer	10	99	T. Salazar	15-1
Balderdash	9	104	R. Jones	15-1

TODAY'S SELECTIONS

ARLINGTON PARK.

1—Clear, Old Judge, Bandwagon.
2—Meeting Place, Rolling Sea, Moderation.
3—LITTLE AMERICA, Mild, Doris Jean.
4—Silverdale, Dyak, Hokuao.
5—Fiddler, Impish, Ulunlu.
6—Coe entry, Gloritone, Miss Brilliant.
7—William T., Come On, Good and Hot.
8—Ono, Old Depot, Don Tasker.

LATONIA.

1—Tea Tax, Demagogue, Pete.
2—Sans Coin, Gracious Gift, Viba.
3—Bob's Buddy, On Side, At Top.
4—Smear, Harry Hicover, Flying Silk.
5—TELA, Canron, Major Lanphier.
6—Wood River, Blast, Ultramarine.
7—Ellice, Pollywog, Kentucky Ace.
8—Double O., Jack Horgan, Sambo Brown.

EMPIRE CITY.

1—Flystick, Nahunta, Slapstick.
2—BREZZIN THRU, Allanah, Mammy Singer.
3—Stellanova, Young John, Sultry.
4—Pennate, The Heathen, Marplot.
5—Paprograph, Make Speed, Cock Robin.
6—Trysweep, Yonker's Flash, Trimmer.

LATONIA ENTRIES.

FIRST RACE—Purse $600, maidens, 2 year olds, 5½ furlongs:

Dixit ...115	Yarnallton ...115
Bourbon Prince ...115	Pete ...115
Reservist ...115	Dandy Smile ...115
†Auf Wiedersehn ...115	Vennie H. ...115
†Cicero ...115	Evidently ...115
Foxey Burt ...115	Fair Delight ...115
Threat ...115	News Hawk ...115
Tea Tax ...115	Like ...115
Cy Hildur ...115	Demagogue ...115
Axtel ...115	Dewhurst ...115

†Massey and Knebelkamp entry.

SECOND RACE—Purse $600, claiming, 3 year olds and up, 6 furlongs:

*Delvin ...108	Worthy Polly ...110
Sans Coin ...109	Gracious Gift ...118
Viba ...110	Love Offering ...108
Essential ...113	Jack Howe ...118
Lady Ebony ...113	Uforme ...113

THIRD RACE—Purse $600, allowances, 2 year olds, 5½ furlongs:

Easter Sox ...105	Sue Terry ...105
Bob's Buddy ...115	Aurebon ...108
Hildur Rock ...108	At Top ...103
Active American ...106	Bonnie Marita ...105
On Side ...108	

FOURTH RACE—Purse $600, claiming, 3 year olds and up, 6 furlongs:

Harry Hicover ...118	*Lancer ...115
Big Shot ...118	*Alvin Ranshaw ...113
*Estin ...113	Anna Beall ...113
Surly ...113	Coletown ...113
*Hasola ...103	Smear ...120
Flying Silk ...108	

FIFTH RACE—Purse $600, allowances, 3 year olds and up, 1 mile and 70 yards:

Light Eagle ...103	Tela ...109
Canron ...103	Habanero ...108
Major Lanphier ...114	

SIXTH RACE—Purse $600, claiming, 4 year olds and up, $1\frac{1}{16}$ miles:

Blot ...115	Blast ...117
*Chum ...115	Squall ...110
*Typhoon ...110	Wood River ...114
*Ultramarine ...109	Dr. Parrish ...116
Judge Lueders ...115	

SEVENTH RACE—Purse $600, claiming, 3 year olds and up, $1\frac{1}{16}$ miles:

Harvest Sun ...113	Black West ...108
Ellice ...108	Herrick ...113
Princess Donna ...108	Glyn Hurst ...108
Kentucky Ace ...113	Booster Twist ...113
Fair Lee ...103	Barashkova ...108
Stella F. ...103	Banset ...108
Granite Dust ...108	Pretty Penny ...108
Cousin Judy ...103	Pollywog ...113
Prince Herbert ...108	Wood Honey ...108
Klair ...113	Irene T. ...108

EIGHTH RACE—[Sub]—Purse $600, claiming, 3 year olds and up, $1\frac{1}{16}$ miles:

Sambo Brown ...113	Helen Bond ...108
Lady Oldham ...103	Magna Mater ...103
Timour ...113	Double O. ...113
King Lehr ...113	Darwin ...108
Jack Horgan ...113	Loud Speaker ...108
Peter Parley ...113	Clinsetta ...108
Good Time Boy ...108	Jack Murphy ...113
My Prince ...108	

EMPIRE CITY ENTRIES.

FIRST RACE—Purse $800, claiming, two year old fillies, five and one-half furlongs:

Bohemian Grove ...114	Slapstick ...109
Newton Belle ...106	Tussle ...109
Coventry Queen ...111	Royal Coquette ...111
Flystick ...106	†Nahunta ...102
*Clare Lee ...101	Xandra ...108
Good Guess ...108	

SECOND RACE—Purse $800, claiming, three year olds and up, mile and seventy yards:

Mammy Singer ...113	Forewarned ...113
Wild West ...110	Breezing Thru ...118
†Watch Girl ...103	Sweet Bud ...113
†Wrench ...108	*Business ...105
†Wonderful ...111	Lansquenet ...115
Allanah ...113	†Mary Nardo ...101

THIRD RACE—Purse $800, claiming, three year olds and up, mile and seventy yards:

Austerlitz II. ...113	Dextro ...113
†Boocap ...101	Sultry ...113
Felaxe ...113	Royal Stone ...110
*Chipper ...105	Brandon Light ...110
Stellanova ...113	Epidawn ...110
*Young John ...113	Trajectory ...113

FOURTH RACE—Purse $800, claiming, three year olds and up, five and one-half furlongs:

Fashion Show ...111	Mae Sweep ...111
Zosara ...111	Quarrelsome ...106
Quick Step ...121	*Capricious ...101
Single Star ...116	Lavisby ...116
Squeaky ...121	Dunila ...106
*Claremont ...116	Marplot ...121
Royal Lassie ...106	The Heathen ...121
Deferred ...111	Pennate ...121
Cambetty ...111	Chile Gold ...116

FIFTH RACE—Purse $800, claiming, three year olds and up, mile and seventy yards:

Optimus ...115	Blue Darter ...115
Cock Robin ...115	†Make Haste ...108
Odds ...115	*Huntingdon ...110
Paprograph ...118	Bill Nora ...110
Houssain ...115	Sea Worthy ...113
†Light View ...108	Iron Czar ...113

SIXTH RACE—Purse $800, claiming, two year olds, five and one-half furlongs:

True Sentiment ...110	Trysweep ...113
Trimmer ...113	Walter Jr. ...110
Excelsior ...110	Lady Sunbeam ...107
*Helen Lamaze ...102	Morsin ...110
Burke ...110	Mamma's Choice ...107
Shady Girl ...107	Merriman C. ...110
Catino ...110	Yonkers Flash ...110
Electric Gaff ...110	Ithacan ...110
Bora ...107	Nutlet ...107

†Seven pounds claimed.
*Five pounds claimed.

SIGWALT FIRST IN LINCOLN PARK CASTING EVENT

C. R. Sigwalt won the ⅝ ounce fishermen's event in the Lincoln Park Casting club's weekly tournament at Fullerton avenue and the inner drive yesterday. Sigwalt scored 99 points. Dave Rodrick and A. J. Naugle tied for second place, each scoring 98 points.

Naugle won the ⅝ ounce accuracy bait event, scoring 98 points. Eddie Davis and J. B. Nystrom tied for second with 95. The ½ ounce accuracy bait event was won by Dr. M. G. Pursell, with E. Lambert and Charles Zeister tied for second place.

LINCOLN PARK WINS WESTERN CANOE CROWN

Lincoln Park Boat club's squad piled up 53 points to win in the western division championships of the American Canoe association yesterday at the Lincoln Park lagoon. Columbia Canoe club was second with 37 points.

Roy Mott of Columbia was the high point scorer, collecting 28 points. Howard La Brant took second place with 24 and Max Deffner was third with 15 points.

Minor Leagues

AMERICAN ASSOCIATION.

	W.	L.	Pct.		W.	L.	Pct.
Minneap.	61	39	.610	Kas. City	51	49	.510
Indianap'lis	58	45	.563	Toledo	49	55	.471
Columbus	55	46	.545	Louisville	40	58	.408
Milwaukee	51	46	.526	St. Paul	37	63	.370

PACIFIC COAST LEAGUE.

	W.	L.	Pct.		W.	L.	Pct.
Portland	67	47	.588	Seattle	54	59	.478
Hollywood	65	49	.570	Oakland	51	62	.451
San Fran.	59	52	.532	Sacramento	51	63	.447
Los Angeles	58	54	.518	Missions	47	66	.416

SOUTHERN LEAGUE.

	W.	L.	Pct.		W.	L.	Pct.
Memphis	71	32	.680	Birming'm	45	56	.446
Chatta'ga	66	35	.653	Knoxville	44	59	.427
Nashville	47	48	.495	New Orl's	44	59	.427
Little Rock	47	51	.480	Atlanta	38	62	.340

INTERNATIONAL LEAGUE.

	W.	L.	Pct.		W.	L.	Pct.
Newark	64	38	.628	Rochester	53	51	.510
Buffalo	58	44	.569	JerseyCity	48	59	.443
Baltimore	57	45	.559	Reading	43	61	.413
Montreal	52	47	.525	Toronto	36	65	.356

TEXAS LEAGUE.

	W.	L.	Pct.		W.	L.	Pct.
Dallas	21	6	.778	Longview	13	15	.464
Beaumont	16	11	.593	*Tyler	11	15	.423
*Houston	14	12	.538	San Ant'io	8	16	.333
Fort Worth	14	12	.538	Galveston	8	18	.308

*Night game.

YESTERDAY'S RESULTS.

AMERICAN ASSOCIATION.
Indianapolis, 5—9; Toledo, 4—4.
Milwaukee, 4—1; Kansas City, 3—5.
Columbus, 7—7; Louisville, 6—2.
St. Paul, 7; Minneapolis, 4.

MISSISSIPPI VALLEY LEAGUE.
Moline, 3; Waterloo, 0.
Cedar Rapids, 9; Davenport, 1.
Rock Island, 4; Burlington, 1.

PACIFIC COAST LEAGUE.
San Francisco, 6-5; Oakland, 2-1.
Missions, 6-4; Seattle, 4-10.
Portland, 6-5; Hollywood, 5-6.
Los Angeles, 4-4; Sacramento, 2-5.

INTERNATIONAL LEAGUE.
Montreal, 2-3; Buffalo, 2-1.
Newark, 13-6; Jersey City, 1-5.
Baltimore, 8-8; Reading, 7-5.
Rochester, 6-3; Toronto, 4-5.

WESTERN LEAGUE.
St. Joseph, 6-5; Omaha, 4-3.
Oklahoma City, 8-5; Denver, 7-4.

TEXAS LEAGUE.
Longview, 1-2; Galveston, 0-4.
Dallas, 1; San Antonio, 0.
Fort Worth, 5-2; Beaumont, 4-1.

SOUTHERN ASSOCIATION.
Little Rock, 1-9; New Orleans, 0-8.
Knoxville, 7-4; Nashville, 6-6.
Chattanooga, 9-2; Atlanta, 2-8.
Memphis, 0-2; Birmingham, 5-1.

RICHARDS AND TILDEN ADVANCE IN PRO TENNIS

Nusslein, Kozeluh Also Win at South Shore.

Vincent Richards moved into the second round of the United States professional tennis tournament by defeating Robert Murray of Forest Hills, 6-4, 6-3, 6-2, at the South Shore Country club yesterday.

Richards was followed by William T. Tilden II, who beat Phil Bagby to lead the field into the third bracket. Tilden brought his entire repertoire of strokes into use to defeat the Kansas City star, 6-3, 6-2, 6-2.

Other clashes saw the advancement of Hans Nusslein of Germany and Karl Kozeluh, Czechoslovakia, both of whom met with little opposition. Nusslein beat Paul Bennett, coach of the Northwestern university tennis team, 6-0, 6-1, 6-1. Kozeluh, with a barrage of chop shots, defeated Rudolph Noble, 6-1, 6-1, 6-0.

Richards, the finalist in the national tournament at Forest Hills last summer, sent his opponent scurrying all over the court after corner placements, occasionally coming to the net to score with chop shots. Murray, a 22 year old player, was obviously nervous, but gave 1,700 spectators a momentary thrill with a rain of forehand drives that earned him four straight games in the opening set when Richards was leading 5-0.

Tilden played at the top of his game.

Summaries:

Arthur Rudolph, Hartford, Conn., defeated Louis Volpe, Lake Forest, 6-0, 5-7, 2-6, 6-1, 6-4.

Robert Seller, San Francisco, defeated Theodore Rericha, New York, 6-4, 6-2, 0-6, 6-3.

Warren Krueger, Pittsburgh, defeated James Mitchell, Richmond, Va., 6-2, 6-3, 6-2.

Matches Today.

Hans Nusslein vs. John Cardegna.
Albert Burke vs. Charles Wood.
Karl Kozeluh vs. Bobby Seller.
Vincent Richards vs. Warren Krueger.

Other Golf Scores

KILDEER.

J. E. Snobble captured the Membership tournament, with a card of 78—8—70. Mrs. M. F. McCormick and F. E. Kegley with 90—22—68 won the two ball foursome event. Mrs. R. M. Poehlman and F. A. Armstrong tied with Mrs. V. J. Vooheis and A. S. Morphett for second prize with 71.

OLYMPIA FIELDS.

Earle Tilley traveled the No. 1 course in 76—6—69 to win the 18 hole tournament. H. E. Rune with 82—15—67 won in class B, while A. W. Mall triumphed in class C with 90—20—70. The winners on the No. 4 course were D. E. [Ned] Sawyer, 73—3—70; W. C. Makinney, 79—9—70. The class B winners were W. C. Danne, 85—13—72, and P. A. Marsh, 88—14—74, while W. M. Hartman won in class D with 92—18—74. Dr. T. P. Hammond and Mrs. A. L. Heald scored 80—12—69 to win the low net two ball mixed foursome event on No. 2 course. Mr. and Mrs. J. E. Walden won second prize with 80—15—74.

GLEN OAK.

Doug Tweedie had a 36 hole net total of 155 to lead in the qualifying round for the club championship. Bob Kevel was second with 158, and John Morrell and Bill Flynn Jr. tied for third with 159. George Dawson, who did not compete in the qualifying round, scored 159, six under par, in two rounds.

MIDDLEBROOK.

Winners in the blind bogey event were Dr. A. A. Clarke with 82—6—76; Jim Crooman, 96—20—76; William Whitney, 93—17—76. In the semi-finals for the grounds and greens trophy, Col. James J. McKinley beat W. S. Gillon, 2 and 1; George Morin beat Phil Oman, 3 and 2. Results in the first round for the club championship were: Dr. A. A. Clarke beat M. S. Mackie, 7 and 6; George Morine beat A. R. MacLean, 2 and 1; C. W. Barney beat Phil Oman, 1 up. In the first round of the class B championship T. S. Small beat R. Sandstrom, 7 and 6; William Barney beat William Whitney, 2 and 1; W. E. Hait beat O. O. Shelile, 1 up; G. A. Coes beat H. J. Tsandhoesel, 2 and 1; Lyman E. Barll beat Fred Pigors, 1 up [29 holes]; J. S. Reid beat J. H. Doose, 2 and 1; Col. J. J. McKinley beat W. S. Gillom, 2 and 1. Results in class C: A. P. Bronson beat B. E. Zoes, 1 up; H. C. Devereaux beat Dr. J. Keith, 1 up; Peter J. McKenna beat Joe Kowalski, 2 up; N. H. Dyam beat C. A. McCreary, 1 up. Class D results: C. Warner beat K M. Hamilton, 1 up; Bert Wallschlaeger beat M. H. Hall, 1 up; W. P. Muehlberg beat H. D. Tayne, 2 up; E. L. Hicks beat Charles Murphy, 9 and 7; L. Watson beat H. H. Laystrom, 2 up; A. A. McDonough beat W. W. Newberg, 4 and 3; C. R. Ege beat Carl Lewis, 1 up; Irv M. Slecitka beat W. S. Stubenrauch, 6 and 5.

Nielsen Wins in Southmoor Trophy Play

H. Nielsen won the Governor's trophy by defeating N. Poczulp, 5 and 4, in the tournament final at the Southmoor Country club yesterday. The following were winners in the first round President's cup play: A. H. Coppin, A. S. Golk, Z. Poczulp, Ray Nortmen, J. B. Roberts, J. Thies and R. N. Brooks. J. T. Ziesak, with an 80, won the blind bogey event.

MEDINAH.

A two ball foursome, half-combined handicap was held on No. 1 course yesterday for fathers and sons. The event was won by W. O. and O. C. Schmitt with 80—8—72. R. G. and K. M. Schmid were second with 86—15—71. On No. 1 and No. 3 courses over 36 holes, nine holes were selected for best scores. Holes on No. 1 course were 3, 6, 9, 15, 18 and on course No. 3 the holes were 2, 4, 13 and 14. D. S. Adams won the event with a total of 38. Howard George was second with 41.

A father and daughter two ball twosome, one-half combined handicap was held on No. 2 course. C. E. and Dorothy Padden won the event with 97—109—206—25—181. O. Kretzer and daughter, Dorothy, were second with 91—116—207—22—185. Medalist for the qualifying round of the club's junior golf tournament was Ruth Taylor with 49—54—103.

EUCLID HILLS.

Sixteen qualified for the club championship. Ted Dehymeir, defending champion, was exempted. Qualifiers follow: Art Patterson, 74; Don Powell, 79; Lou Driblebis, 80; Joe Gooch, 82; William Witt, 82; J. Brambach, 82; Warren Sapp, 83; R. De Koker, 84; W. Boulton, 84; Wilbur Miller, 84; R. Hazelwood, 85; Fred Slyder, 85; R. Reed, 85; Art Anderson, 85. Earl Sutton and Art Reed tied for last place with 77. The A. C. Drury trophy was won by Art Patterson with 36—38—74. The Jack Karts trophy for husband and wife went to Mr. and Mrs. J. Brumbach with a 74 net. Four qualified for the Dr. C. Lampe trophy finals of which will be held next Sunday. Qualifiers and net scores: A. Newman, 72; C. McKinley, 73; Art Reed, 75; R. Lidster, 75.

MOHAWK.

Semi-finals were held yesterday for the sports and pastimes trophy. E. W. Fairweather beat M. E. Klein, 3 and 2, and J. T. Cartwright beat J. Larson, 3 and 2. In the mixed ball foursome Mr. and Mrs. T. C. Quinton had 90 for low gross. First low net was won by Mr. and Mrs. T. J. McDyer with 90—19—71; second, Mr. and Mrs. R. A. Sickerman, 99—28—71; third low net, Mr. and Mrs. E. B. Reiner, 93—21—72.

MEADOW GROVE.

Results in the fourth round of the men's championship follow: E. M. Lind beat A. C. Voss, 5 and 4; E. W. Haisler beat J. J. Schell, 4 and 2; C. K. Sanders beat H. K. Smith, 8 and 7; W. R. Druns beat P. F. Gearn, 1 up. Low qualifiers in the women's championship were: Mrs. J. B. Carnell, 91; Mrs. T. P. Gibbons, 93; Mrs. W. R. Burns, 94.

ACACIA.

Winners in the ball sweepstakes completed yesterday were: B. E. Gould with 78 low gross and G. K. Harper, 79—9—70, low net. J. C. Stewart won low gross in Class B with 78 and R. J. Beardon had 74 for low net. C. M. Pottage was Class C low gross victor with 90 and R. L. Kelley won low net with 90—19—71. J. M. McKinley had 95 for low gross in Class D and W. Southworth won low net with 98—26—72.

NORTH SHORE.

H. H. Wolf, shooting 74—3—71, led the class A ball sweepstakes. E. Swanson was second with 79—5—74, and F. M. Greene third with 85—11—74. The class B winners were G. A. Fletcher, 87—15—72, and G. L. Brannon, 90—17—73. C. Tabot, with 88—16—72, and G. H. Dickinson, with 90—18—72, triumphed in class C. D. M. Nelson scored 98—26—72 to win in class D.

OLYMPIC.

W. E. Wolfe won the sweepstakes tournament, defeating Walter Wright, 5 and 4, in the 36 hole final. The best ball foursome event winners were J. C. Brown, Howard Kimble, E. C. McAllister and Hal Bordwell. They finished with a best ball score of 68.

NORDIC.

Mrs. C. E. Knapp won the ladies' driving contest with a total of 490 yards on three balls. Mrs. R. C. Bushnell was second with a total of 435 yards. In the approaching and putting contest for men F. O. Wollaston and E. N. Rundgren tied with 8 each and Wollaston won the playoff.

TWIN EAGLES.

The blind bogey event was won by J. A. Ruddy, J. C. McIntosh, H. C. Smit, Ernie Kartge, J. H. Ale and F. A. Schumann with 91.

BUNKER HILL.

The blind bogey event winners were J. E. Grimes and M. E. Hon. Grimes turned in a card of 91—5—86, while Hon had an 81.

RAVISLOE.

Lawrence A. Mew won the blind bogey event with 93—13—80.

Dollar Day TODAY at ARLINGTON
Eight Races . . . First at 2:20 P. M.
18,000 Grand Stand Seats at $1.00 (plus tax)
NO CHARGE FOR PARKING

RESORTS AND TRAVEL
TOURS.

Georgian Bay 30,000 Islands Niagara Falls
~~~COOL~~~
Michigan . . . Erie . . Huron
GREAT LAKES CRUISES
Mackinac, Chicago Detroit . . Buffalo
A week or a week-end on the luxury liners of the Lakes. An exciting adventure, visiting all important ports and quaint by-ways of our beautiful Inland Seas, including a Canadian stop. Meet interesting people, rest and play to your heart's content. Sleep in a cool outside room. Cruise on the great oil-burning white liners
$32.50 1100 MILES
North American • South American
Saturdays 4 P. M. Wednesdays 4 P. M.
$61.00 2000 MILES
Meals and Berth Included
Read the fascinating story of these vacation trips in booklet obtainable at any Ticket Office or Tourist Agency or
Chicago, Duluth and Georgian Bay Transit Co.
110 West Adams Street, Chicago Phone Ran. 2960

7 day cruise
Chicago - Buffalo
and return
$67.50
meals and berth included
S.S. Tionesta
Tonnage 4330
Five decks
Observation Dining Room
Sails from Navy Pier Chicago, Fridays at 11:00 P.M. C.S.T.
AUTOS CARRIED
Frequent Sailings
. . . From and to Chicago, Milwaukee, Mackinac Island, Detroit, Cleveland, Buffalo (Niagara Falls).

Other Water Trips $4.50 up
(including meals and berths)
A wide variety of water trips including Mackinac Island at a new low cost. Spend your vacation where you won't have to spend all your money. Let a palatial Great Lakes Transit liner become your floating home. Dancing, deck sports, social hostess. Wonderful meals, beautiful scenery. The prime vacation of them all.
DINE and DANCE
Informal dinner dances aboard ship Fridays 6 to 9 P. M.—$1.
GREAT LAKES TRANSIT CORPORATION
B. E. Kennedy, G. A. P. D., 203 So. Dearborn St., Chicago. Phone Wabash 6474 or any Railroad or Tourist Agent.

RESORTS AND TRAVEL
CANADA.
Get away to Canada—something different—away to the nerve-resting, pine scented, sleep-giving air of the Muskoka Lakes. There you will find this Hotel, cheery rooms, good food, golf, fishing, everything that makes life worth while. Overnight from leading U.S. points. Ask for map of these beautiful lakes.
Royal Muskoka
Royal Muskoka Hotel, Box 9, Gravenhurst, Ontario.

Ocean Travel.
SAIL TO CALIFORNIA
Via Havana and Panama Canal on Round the World President Liners. Dollar Steamship Lines, 110 South Dearborn St. State 9667.
~~~

MOON MULLINS—MOON GOT THE POINT

BRAVES DIVIDE DOUBLE HEADER WITH GIANTS

Boston Wins Opener, 4-3; Loses Second, 7-3.

Boston, Mass., July 24.—(AP)—The Braves and the Giants split a double header today, Boston taking the first game, 4 to 3, and the Giants the second, 7 to 3.

Singles by Hargrave and Zachary and a base on balls to Maranville filled the bases with one out in the eighth inning of the opener with the score 3 all. Hubbell then relieved Fitzsimmons and Schulmerich, pinch hitting for Leach, clipped a single to center on the first pitch that scored the winning run.

The Giants made four runs off Ed Brandt in the first inning of the second game and then coasted to victory.

NEW YORK.	Ab	R	H	P	A
Fullis,lf	4	0	1	2	0
Critz,2b	4	0	0	2	4
Ott,rf	4	0	0	1	1
Lind'm,cf	4	0	0	1	0
Terry,1b	4	1	1	11	0
Hogan,c	4	1	1	4	0
Vergez,3b	4	0	2	1	3
Marsh'l,ss	3	1	3	2	4
Fitzs'ms,p	3	0	1	0	3
Hubbell,p	0	0	0	0	0
	34	3	9	24	15

BOSTON.	Ab	R	H	P	A
Ma'v'le,2b	3	1	1	1	3
Leach,rf	4	0	1	1	0
*Schul'ich	1	0	1	0	0
Spohrer,c	0	0	0	1	0
Berger,cf	4	0	2	4	0
Worth'n,lf	5	0	1	1	0
Shires,1b	4	0	0	13	0
RMo're,3b	4	0	0	0	2
Ford,ss	4	0	1	1	2
Harg've,c	3	1	3	5	0
Clark,rf	0	1	0	0	0
Zachary,p	3	1	2	0	3
	35	4	12	27	10

*Batted for Leach in eighth.

New York ....020 000 100—3
Boston ....002 000 11*—4

Error—Marshall. Runs batted in—Marshall [2], Fitzsimmons, Leach [2], Schulmerich. Two base hits—Marshall, Berger. Three base hits—Fitzsimmons, Maranville. Sacrifice—Maranville. Bases on balls—Fitzsimmons, 4. Struck out—Fitzsimmons, 1; Hubbell, 1; Zachary, 5. Hits—Fitzsimmons, 11 in 7 1-3 innings; Hubbell, 1 in 2-3. Losing pitcher—Fitzsimmons. Umpires—Donnelly, Quigley, and Reardon. Time—1:40.

SECOND GAME.

NEW YORK.	Ab	R	H	P	A
Fullis,lf	5	0	1	4	0
Critz,2b	4	1	1	4	2
Ott,rf	3	3	3	3	0
L'strom,cf	5	1	2	2	0
Terry,1b	4	2	2	8	0
Hogan,c	4	0	2	5	0
Vergez,3b	4	0	1	1	2
M'shall,ss	4	0	1	0	4
Bell,p	4	0	0	0	3
	37	7	13	27	11

BOSTON.	Ab	R	H	P	A
M'ville,2b	5	1	1	4	7
Leach,rf	5	0	2	2	0
Berger,cf	5	1	3	2	0
W'gton,lf	5	0	1	2	0
Shires,1b	4	0	1	12	1
R.M're,3b	4	0	2	1	2
Ford,ss	4	0	0	0	3
Spohrer,c	4	0	2	4	0
Brandt,p	0	0	0	0	0
Seibold,p	1	0	0	0	1
Pruett,p	0	0	0	1	1
C'gham,p	0	0	0	0	1
†Sch'rich	1	1	0	0	0
	*40	3	12	27	16

*Akers batted for Seibold in 5th; Hargrave batted for Pruett in 7th.
†Batted for Cunningham in 9th.

New York ....402 100 000—7
Boston ....000 100 002—3

Errors—Terry, Marshall, Bell. Runs batted in—Terry [3], Lindstrom [2], Hogan, Vergez, Leach, Berger, R. Moore. Two base hits—Lindstrom [2], Critz, Ott. Three base hit—Terry. Double plays—Critz to Terry; R. Moore to Maranville to Shires; Maranville to Shires; Cunningham to Ford to Maranville to Shires. Bases on balls—Brandt, 1; Pruett, 1; Cunningham, 1. Struck out—Bell, 3; Seibold, 1; Pruett, 1; Cunningham, 1. Hits—Brandt, 4 in 1-3 inning; Seibold, 7 in 4 2-3; Pruett, 1 in 2; Cunningham, 1 in 2. Losing pitcher—Brandt. Umpires—Quigley, Reardon, Donnelly. Time—1:40.

CARDS BEAT REDS TWICE.

Cincinnati, O., July 24.—(AP)—St. Louis won a double hader from Cincinnati today, 7 to 3 and 1 to 0, after Si Johnson battled four Cardinal pitchers for 13 innings in the second game.

Johnson's error on Blade's roller was largely responsible for the Reds' defeat in the second, as Reese then singled to score the winning run.

ST. LOUIS.	Ab	R	H	P	A
Reese,2b	4	1	1	3	4
Watkins,lf	4	1	1	2	0
Frisch,3b	5	1	2	0	3
Bot'ley,1b	5	1	2	14	2
Collins,rf	5	0	0	2	0
Orsatti,cf	5	2	3	0	0
Wilson,c	4	1	2	4	1
Gelbert,ss	4	0	1	1	5
Der'inger,p	4	0	1	1	2
	41	7	13	27	17

CINCINNATI.	Ab	R	H	P	A
Gran'm,2b	5	1	2	2	3
Gilbert,3b	5	0	1	2	3
Hendck,1b	5	0	2	8	1
Herman,rf	5	0	2	7	0
Lomb'di,c	4	0	1	1	1
Crabtree,cf	4	0	1	1	0
Roett'ger,lf	4	0	0	3	0
Dur'her,ss	3	1	1	2	3
Lucas,p	1	0	0	1	0
Rixey,p	1	0	0	0	2
*High	1	0	1	0	0
Kolp,p	0	0	0	0	0
Hilcher,p	0	0	0	0	0
	†39	3	10	27	11

*Batted for Rixey in sixth. †Asby batted for Kolp in eighth.

St. Louis ....031 200 100—7
Cincinnati ....100 011 000—3

Errors—Reese, Gelbert, Gilbert, Rixey. Runs batted in—Bottomley, Orsatti, Wilson [3], Herman, High. Two base hits—Frisch, Bottomley, Wilson, Herman, Crabtree. Three base hits—Orsatti, Grantham, Herman, Durocher. Stolen bases—Orsatti, Wilson [2], Gelbert, Hendrick. Bases on balls—Derringer, 2; Lucas, 1; Kolp, 1. Struck out—Derringer, 4; Lucas, 1. Hits—Lucas, 6 in 3 innings; Rixey, 4 in 3 innings; Kolp, 3 in 2 innings; Hilcher, 0 in 1 inning. Hit by pitcher—Reese [by Kolp]. Losing pitcher—Lucas. Umpires—Magerkurth, Barr and Moran. Time—2:03.

SECOND GAME.

ST. LOUIS.	Ab	R	H	P	A
Reese,2b	6	0	1	2	4
Watk's,lf,rf	6	0	1	3	0
Frisch,3b	5	0	1	3	2
Bot'l'y,1b	4	0	0	14	1
Coll's,rf,lf	5	0	0	1	0
Orsatti,cf	4	0	0	5	0
Mancuso,c	4	0	1	9	1
Wilson,c	0	1	0	0	0
Gelbert,ss	4	0	2	2	5
Dean,p	2	0	0	0	3
S.John'n,p	0	0	0	0	0
Stout,p	0	0	0	0	0
Lindsey,p	0	0	0	0	0
	†42	1	6	39	16

CINCINNATI.	Ab	R	H	P	A
Gran'm,2b	3	0	1	3	4
Gilb't,3b	4	0	0	3	1
Hend'k,1b	6	0	1	13	2
Herm'n,rf	4	0	1	3	1
Asby,c	5	0	0	7	1
Crabt'e,cf	5	0	1	3	0
Roet'g'r,lf	5	0	1	4	2
Durch'r,ss	5	0	0	3	1
SiJohn'n,p	4	0	0	0	4
‡High	1	0	1	0	0
	42	0	6	39	16

†Holm batted for Dean in tenth and Blades batted for Johnson in thirteenth.
‡Batted for Johnson in thirteenth.

St. Louis ....000 000 000 000 1—1
Cincinnati ....000 000 000 000 0—0

Errors—Reese, Grantham, Si Johnson. Runs batted in—Reese. Two base hit—Herman. Three base hits—Watkins, Mancuso. Stolen base—Frisch. Sacrifices—Gelbert, Dean, Gilbert. Double plays—Reese to Gelbert to Bottomley; Frisch to Reese to Bottomley; Roettger to Grantham. Bases on balls—Dean, 4; Stout, 1; Si Johnson, 3. Struck out—Dean, 7; Syl Johnson, 2; Si Johnson, 5. Hits—Dean, 5 in 9 innings; Syl Johnson, none in 3; Stout, 1 in 0; Lindsey, 0 in 1. Winning pitcher—Syl Johnson. Umpires—Barr, Moran, and Magerkurth. Time—2:43.

DODGERS WHIP PHILS, 5—4.

Brooklyn, N. Y., July 24.—(AP)—The Dodgers returned to Ebbets field today and broke a five game losing streak when Dazzy Vance, striking out ten, defeated the Phillies, 5 to 4. Hack Wilson's seventeenth home run of the season, with two on bases, topped off a four run rally in the Brooklyn third and was instrumental in the Dodgers' victory. Hal Lee drove in three of the four Quaker runs with two doubles. Score:

PHILADELPHIA.	Ab	R	H	P	A
G.Davis,cf	4	0	1	2	0
Bartell,ss	4	1	2	3	4
Klein,rf	3	1	0	3	0
Hurst,1b	4	1	1	9	0
Whit'y,3b	4	1	1	1	1
Lee,lf	4	0	2	2	0
V. Davis,c	4	0	1	3	0
Mallon,2b	3	0	0	1	2
Holley,p	3	0	0	0	0
	*35	4	8	24	7

BROOKLYN.	Ab	R	H	P	A
Slade,3b	4	1	1	0	2
Fred'k,cf	4	1	3	3	0
O'Doul,lf	4	1	0	3	0
Wilson,rf	3	2	2	1	0
Cuc'llo,2b	4	0	1	2	2
Wright,ss	4	0	1	0	2
Kelly,1b	4	0	1	8	0
Sukef'th,c	3	0	0	9	0
Lopez,c	0	0	0	1	0
Vance,p	4	0	0	0	2
	34	5	9	27	8

*McCurdy batted for Mallon and Brickell batted for Holley in ninth.

Philadelphia ....010 003 000—4
Brooklyn ....014 000 00*—5

Error—Klein. Runs batted in—Lee [3], Hurst, Wright, O'Doul, Wilson [3]. Two base hits—Lee [2], Cuccinello, Slade, Frederick, V. Davis. Three base hit—Wright. Home run—Wilson. Stolen base—Hurst. Bases on balls—Vance, 1; Holley, 2. Struck out—Vance, 10; Holley, 1. Passed ball—Sukeforth. Umpires—Pfirman and Klem.

Fight Cards

TONIGHT.
MARIGOLD GARDENS.
[Broadway and Grace street.]
Scotty Sylvano vs. Frankie Burns.
Artie Mitchell vs. Tony Bisestos.
Rudy Schragel vs. Chester Henson.
Matt Doerr vs. Ambrose Geoghagen.
John Pianovich vs. Max Gonzales.
Clarence Smith vs. George Kurtales.
Two other bouts.

Gomez Holds A's to 7 Hits; Yanks Win, 9-3

New York, July 24.—(AP)—Vernon Gomez outpitched Robert Moses Grove today and, due largely to Joie Sewell's hitting, the Yankees defeated the Philadelphia Athletics, 9 to 3.

Gomez shut out the 1931 champions with only four hits up to the eighth inning and then an error helped deprive him of a shutout. The A's collected three hits in this inning. Bing Miller smacked a double with two on to break the Gomez spell and a misplay by Ben Chapman let another run score.

Sewell made five straight hits, including his ninth home run of the season, which came with none on in the third inning. Ben Chapman stole his 26th base of the season in the same inning.

The Yanks led all the way from the second inning and in the seventh batted clear around against Grove, making five hits good for six runs.

Today's game was Gomez's sixth straight victory over the Athletics an his 17th of the season against four defeats. Score:

PHILADELPHIA.	Ab	R	H	P	A
Bishop,2b	3	0	0	1	3
Wil'ms,2b	1	0	0	1	1
Cramer,cf	4	0	1	2	0
Cochrane,c	4	1	2	9	0
Sim'ons,lf	4	1	1	2	0
Foxx,1b	4	0	0	4	0
McNair,ss	4	0	1	2	3
Miller,rf	3	1	2	3	0
Dykes,3b	4	0	1	1	0
Grove,p	3	0	0	0	0
	34	3	7	24	6

NEW YORK.	Ab	R	H	P	A
Hoag,rf	4	1	0	2	0
Sewell,3b	5	2	5	1	3
Chap'an,lf	3	1	0	2	0
Gehrig,1b	4	1	1	8	0
Lazzeri,2b	4	2	1	2	0
Byrd,cf	4	2	2	3	0
Crosetti,ss	4	0	2	1	1
Jorgens,c	3	0	0	9	0
Gomez,p	4	0	1	0	1
	35	9	11	27	5

Philadelphia ....000 000 003—3
New York ....021 000 60*—9

Errors—Cramer, McNair, Chapman. Runs batted in—Jorgens, Gomez, Sewell, Gehrig [3], Lazzeria, Crosetti [2], Miller [2]. Two base hits—Cochrane, Miller. Three base hits—Gehrig, Crosetti. Home run—Sewell. Stolen base—Chapman. Double play—Bishop to McNair to Foxx. Bases on balls—Grove, 6; Gomez, 1. Struck out—Gomez, 6; Grave, 9.

TIGERS, BROWNS SPLIT.

St. Louis, Mo., July 24.—(AP)—St. Louis and Detroit split the second of their three straight double headers today, the Tigers winning, 6 to 2, and the Browns taking the second, 10 to 7.

In the first game the Tigers gathered four runs in the first inning, and held the lead. Two of the runs were homers by Walker and Rhiel.

The second game developed into a free hitting spree, and although Wally Hebert was taken out after he was hit 13 times in 7 2-3 innings, he was credited with the game. It was his first victory of the year after suffering eight defeats. Scores:

DETROIT.	Ab	R	H	P	A
Davis,1b	4	0	1	13	1
Gehr'er,2b	4	1	1	0	2
Stone,cf	4	2	3	0	0
Webb,rf	3	0	0	1	0
Walker,lf	3	2	1	5	0
Rhiel,3b	4	1	1	2	0
Rich'n,3b	0	0	0	0	1
Rogell,ss	4	0	1	1	5
Hayw'th,c	4	0	0	4	0
Hogsett,p	4	0	0	1	2
	34	6	8	27	11

ST. LOUIS.	Ab	R	H	P	A
Schar'n,3b	4	0	1	1	2
Burns,1b	4	0	0	5	1
Campb'l,rf	4	0	0	1	0
Goslin,lf	3	0	1	1	0
Ferrell,c	3	0	0	5	1
Schulte,cf	4	1	2	6	0
Melillo,2b	4	1	1	3	3
Levey,ss	3	0	0	5	1
Blach'd'r,p	1	0	0	0	1
Gray,p	2	0	0	0	0
	†31	2	5	27	10

†Bettencourt batted for Gray in 9th.

Detroit ....402 000 000—6
St. Louis ....020 000 000—2

Errors—Scharein, Levey. Runs batted in—Stone, Walker [2], Rhiel [2], Blaeholder. Scharein. Two base hits—Stone, 3. Home runs—Walker, Rhiel. Stolen bases—Walker [2], Rogell. Sacrifice—Walker. Double plays—Campbell to Burns to Melillo; Hogsett to Rogell to Davis. Bases on balls—Hogsett, 5; Blaeholder, 1. Struck out—Hogsett, 2; Gray, 4. Hits—Blaeholder, 5 in 2 innings [none out in 3d]; Gray, 3 in 7. Losing pitcher—Blaeholder. Umpires—Owens, Hildebrand, and Ormsby. Time—1:50.

SECOND GAME.

DETROIT.	Ab	R	H	P	A
Davis,1b	5	2	0	8	1
Gehr'r,2b	4	0	1	1	4
Stone,cf	3	1	0	5	0
Webb,rf	5	0	3	1	0
Walker,lf	5	1	3	3	0
Rhiel,3b	5	0	0	0	1
Rogell,ss	5	1	2	1	1
Ruel,c	4	1	2	5	0
Sorrell,p	3	0	2	0	0
G'stein,p	1	1	1	0	2
	40	7	14	24	9

ST. LOUIS.	Ab	R	H	P	A
Shar'in,3b	3	2	1	3	3
Burns,1b	4	0	0	10	2
C'pbell,rf	3	2	1	1	0
Goslin,lf	5	1	2	3	1
Schulte,cf	5	0	1	1	0
Melillo,2b	5	0	2	3	2
B'gough,c	4	1	2	4	0
Levey,ss	4	1	1	1	2
Hebert,p	4	3	4	1	1
Fischer,p	0	0	0	0	0
Gray,p	0	0	0	0	1
	37	10	14	27	12

Detroit ....200 100 040— 7
St. Louis ....010 032 31*—10

Errors—Walker, Rhiel, Burns, Campbell, Melillo. Runs batted in—Webb [2], Walker, Sorrell, Goldstein [2], Gehringer, Goslin [3], Melillo, Campbell [2], Hebert, Schulte. Two base hits—Rogell [2], Melillo, Ruel [2], Hebert. Home run—Goslin. Stolen base—Walker. Sacrifice—Ruel. Double plays—Sharein to Burns. Bases on balls—Sorrell, 3; Goldstein, 1; Fischer, 1; Hebert, 2. Struck out—Sorrell, 3; Hebert, 2. Hits—Sorrell, 9 in 5 2-3 innings; Goldstein, 5 in 2 1-3; Hebert, 13 in 7 2-3; Fischer, 1 in 0 [two out in 8th]; Gray, 0 in 1 1-3. Winning pitcher—Hebert; losing pitcher—Sorrell. Umpires—Hildebrand, Ormsby, and Owens. Time—2:06.

SENATORS ROUT RED SOX, 12-6.

Washington, D. C., July 24.—(AP)—Pounding five Boston pitchers for 18 hits, the Washington Senators today defeated the Red Sox, 12 to 6. Al Thomas turned in the victory for Washington, pulling out of an eighth inning Boston rally which netted four runs.

Joe Cronin, Senators' shortstop, had a perfect day at bat, getting four hits, including a double and two triples in four times up. Alexander clouted a homer with two on in Boston's eighth inning flurry. Score:

BOSTON.	Ab	R	H	P	A
Olson,2b	5	0	1	2	5
Oliver,cf	5	1	1	1	0
Johnson,rf	5	1	1	2	0
Jolley,lf	4	1	1	5	0
Alex'er,1b	5	2	2	9	0
Pick'ng,3b	4	0	1	0	2
Wart'r,ss	4	1	1	3	6
Connolly,c	4	0	2	2	0
Boerner,p	1	0	0	0	0
Weiland,p	1	0	1	0	1
Mich'els,p	0	0	0	0	1
Gal'gher,p	0	0	0	0	0
Andrews,p	0	0	0	0	0
†Watwood	1	0	1	0	0
*Stumpf	1	0	1	0	0
	40	6	13	24	15

WASHINGTON.	Ab	R	H	P	A
Rice,rf	4	2	2	6	0
Myer,2b	5	0	3	1	2
Manush,lf	4	1	0	3	0
Cronin,ss	4	4	4	1	2
Kuhel,1b	5	2	3	6	0
West,cf	5	0	1	6	1
Bluege,3b	5	1	3	1	1
Berg,c	5	1	2	3	0
Thomas,p	4	1	0	0	1
	41	12	18	27	7

*Batted for Weiland in seventh.
†Batted for Gallagher in eighth.

Boston ....011 000 040— 6
Washington ....122 010 51*—12

Errors—Olson, Johnson, Connolly, Michaels, Cronin. Runs batted in—Manush, Warstler, Rice, Myer [2], Jolley, Kuhel [2], Berg, Bluege [2], Thomas, Alexander [3], Watwood. Two base hits—Weiland, Johnson, Cronin. Three base hits—Alexander, Myer, Oliver, Cronin [2], Pickering. Home runs—Alexander. Stolen base—Myer. Double plays Olson to Warstler to Alexander [2]; West to Cronin to Berg. Bases on balls—Boerner, 2; Michaels, 1; Thomas, 2. Struck out—Boerner, 1; Weiland, 1. Hits—Boerner, 6 in 2 innings [none out in third]; Michaels, 5 in 2-3; Andrews, 2 in 1; Weiland, 5 in 4; Gallagher, 1 in 1-3. Losing pitcher—Boerner. Umpires—Geisel and Guthrie. Time—2:02.

In the Wake of the News

THIS WAKE IS CONDUCTED BY HARVEY T. WOODRUFF. HELP! HELP!

DO YOU REMEMBER 'WAY BACK WHEN:

SENATOR JAMES HAMILTON LEWIS changed his attire completely twice a day during the Dora McDonald trial?—George E. Waugh, Detroit, Mich.

Sherer, Shirk & Co. were wholesale grocers and tea dealers at 33-37 River street [1880]?—Warsaw, Ill.

The buggy harness had initials on the bridle?—M. J. B., Dubuque, Ia.

* *

Forty years ago, every good housewife thought the bedroom was not dressed up unless she had two enormous pillow shams embroidered in red at the head of the bed, often with the picture of a child asleep and overhead the word, "Good Night," the other with the child awake and the words, "Good Morning"?—E. G. Mitchell, Cicero, Ill.

Arlington, Cotton and Kernable's minstrels were a popular Chicago attraction and sang a popular song which began, "I Saw Esau Kissing Kate"?—Emjaygee.

Ideson, Jordan & Bellows, 89 South Water, corner Dearborn, were wholesale agents for "India rubber goods of every description" [1857]?—B. F. B.

* *

The man in the court house tower struck the bell for noons, also for all fire alarms?—H. M. S., La Moille, Ill.

The Dime Savings bank was located at 105 Clark street and the board of directors were William Converse, president; J. K. Botsford, Peter Page, H. C. Reed, and Kelsey Reed [1880]?—G. A. T., Tomah, Wis.

The first barbed wire fence was straight wires on posts and with pincers we pinched on a barb every few inches?—R. R. T., Freeport, Ill.

* *

Spondley's summer garden was at Clark and Diversey with free music and vaudeville and it was crowded every night [1898]?—E. C. W.

We went out to where the "great open spaces began" at Center, now Racine avenue, and skated clear out to Cicero and beyond?—R. T. S.

Boys made "apple hookers" by putting a sharp nail through a cork with some feathers on the head side and attached a string, then threw it in the wagon when the farmer wasn't looking and got an apple every time?—G. A. U., Peoria, Ill.

* *

Comedian Emmett played "Fritz, Our German Cousin"?—W. Bodemann.

Hennessy brandy sold at $1.49, and Old Victoria, 8 year old bonded, full quarts, for $1.15 at the Old Rose Distilling company, 6310 Cottage Grove avenue?—O. W. S.

Joseph Jefferson, Mr. and Mrs. Denman Thompson, Annie Pixley, Duff's Opera company, and Kiralfy's "Around the World in Eighty Days" played at McVicker's theater?—Arthur H. Rackett, Elkhorn, Wis.

* *

Only button shoes were made and because there was not enough room for all the kids in the old sulky our feet were measured and the shoes brought to us, but sometimes we had to go to town to have the buttons "reset"?—A. A. S., Stevens Point, Wis.

The first steam fire engines appeared in the early '60's and one was named "Long John" for John Wentworth, and the other "Little Giant" for Stephen A. Douglas.—Hannah Simon.

A "turnkey," a cruel looking steel instrument, was used at a certain county poor farm where the overseer was obliged to act as dentist, doctor and sometimes as surgeon, and the frame was slipped down over the offending molar and clamped tight by turning the key, then strong man power always succeeded in twisting out the tooth?—Rose of La Rose, Ill.

* *

Every now and then a farmer would try to mail a letter in the fire alarm box to the sometimes profane disgust of the fire department?—Osh Kosh, Wis.

The Knights Templar held a conclave on the lake front with a fine parade and wonderful fireworks?—Ben W. Alpiner, Kankakee, Ill.

Romance often started with the old game of "postoffice"?—M. E. S., Aledo, Ill.

People looked at the position of the sun to determine the time of day?—Mrs. R. N. Wallace, West Lafayette, Ind.

Indians Whip Sox, 9-7; Then Do It Again, 9-6

[Continued from first sport page.]

homer with Cissell, who had walked, on base. Gregory took up the pitching job in the ninth, and was greeted with a run, produced through a pass to Vosmik and a double by Morgan.

The spirited finish contributed by the Sox in their half of the ninth rates a story of its own. With one out, Hayes singled to left, but was forced by Appling, who preceded Fothergill home when Round Robert dropped the ball in the left field seats for a homer, his seventh of the year. Blue doubled to left and scored on Kress' single. English's fourth hit of the game sent Kress to third and the latter scored when Averill's poor throw sailed over Kamm's head. This was sufficient for Brown, and Hudlin arrived just in time for a single by Grube which scored English with the Sox's fifth and final run of the inning. Ted Lyons batted for Gregory, but forced Grube for the final out.

SECOND GAME

The Indians continued to operate on the basis of two runs an inning in the second game, producing same in the first on consecutive singles by the first three batters, Porter, Burnett and Averill.

In the Sox half, Funk flied to Porter, but Hayes banged a single off Burnett's chest which rendered the latter prostrate. Appling then sent Hayes to third with a hot drive down the right field line. Fothergill hit one to Morgan, and by the time Eddie got the ball to second, Hayes was home and Appling and Fothergill were safe at second and first, respectively.

The Indians obtained another run in the third when Porter walked, went to second on Burnett's sacrifice, and came home when Vosmik singled.

The Clevelanders scored again in the fourth. With one on, Myatt singled, hastened to third on Cissell's double, and came home while Appling was throwing out Kamm.

The Sox returned with another run in their half of the fourth to make the score 4 to 2. Grube opened with a single and, after Gaston had fanned, went to third on Funk's single and scored on Hayes' fly.

English Makes Good Stop.

The Indians chiseled a run in the sixth. Myatt walked and was held at second by English's nice stop of Cissell's drive, which might have been a double. The Spider had to be content with reaching first. Kamm singled through third, scoring Myatt.

The Sox had the makings of at least two runs in the sixth but got only one. English and Grube began it with singles, but Selph, batting for Gaston, flied to Vosmik. Funk walked, filling the bases, and Connally relieved Harder. Hayes forced Funk, Burnett to Cissell, and English scored.

Connally, first Indian to bat in the seventh, signalized his entrance with a homer to the left field stands gleaned off a throw by Pete Daglia, who had replaced Gaston. The Indians returned in the eighth for their seventh run when Myatt doubled to right, advanced to third when English threw out Cissell, and scored on Kamm's fly.

The Sox cut down the Tribe's advantage in the eighth when they drove Connally to the showers. Grube singled and Sullivan, batting for Daglia, did likewise. This was enough for Connally and Russell took his place. Funk forced Lyons, who had come out to run for Sullivan. Grube scored on a passed ball.

Two on the Button

CLEVELAND.	Ab	R	H	P	A
Porter,rf	5	1	1	2	0
Burnett,ss	5	1	1	3	7
Averill,cf	4	2	1	0	0
Vosmik,lf	4	2	2	3	0
Morgan,1b	3	0	2	9	0
Sewell,c	5	1	2	4	0
Cissell,2b	4	1	1	5	4
Kamm,3b	3	0	0	1	1
Brown,p	4	1	1	0	3
Hudlin,p	0	0	0	0	0
	37	9	11	27	15

CHICAGO.	Ab	R	H	P	A
Seeds,cf	2	0	0	2	0
Funk,cf	3	0	1	2	0
Hayes,2b	5	0	3	1	5
Appling,ss	5	1	1	5	5
F'ergill,lf	4	1	1	1	0
Blue,1b	5	2	2	13	0
Kress,rf	5	2	2	2	0
English,3b	5	1	4	1	0
Grube,c	5	0	3	3	1
Jones,p	2	0	0	0	2
Frasier,p	2	0	0	0	2
Gregory,p	0	0	0	0	0
	*44	7	17	27	15

*Selph batted for Jones in 6th; Sullivan for Frasier in 8th; Lyons for Gregory in 9th.

Cleveland ....200 220 021—9
Chicago ....000 200 005—7

Errors—Appling [2], Seeds, English, Kamm, Averill, Burnett. Runs batted in—Averill, Vosmik, Kamm, English, Grube [2], Brown [2], Morgan, Fothergill [2]. Two base hits—Burnett, English, Hayes, Funk, Morgan, Blue. Three base hits—Averill, Porter. Home runs—Brown, Fothergill. Stolen base—Cissell. Sacrifices—Morgan, Kamm. Double plays—Hayes to Appling to Blue; Cissell to Burnett to Morgan. Left on bases—Cleveland, 8; Chicago, 11. Bases on balls—Brown, 1; Jones, 1; Frasier, 2; Gregory, 2. Struck out—Brown, 3; Jones, 2. Hits—Off Jones, 9 in 6 innings; Frasier, 1 in 2; Gregory, 1 in 1; Brown, 16 in 8 2-3; Hudlin, 1 in 1-3. Winning pitcher—Brown.

SECOND GAME.

CHICAGO.	Ab	R	H	P	A
Funk,cf	4	0	2	1	0
Hayes,2b	4	1	1	4	4
Appl'g,ss	5	0	1	2	7
Fot'gill,lf	5	1	1	1	0
Blue,1b	4	0	1	13	1
Kress,rf	5	1	2	3	1
Eng'sh,3b	5	1	2	0	2
Grube,c	5	2	4	3	1
Gaston,p	2	0	1	0	2
Daglia,p	0	0	0	0	0
Faber,p	0	0	0	0	1
†Sullivan	1	0	1	0	0
‡Lyons	0	0	0	0	0
	*42	6	16	27	19

CLEVELAND.	Ab	R	H	P	A
Porter,rf	4	3	2	3	0
Burnett,ss	4	2	3	1	4
Averill,cf	5	0	1	1	0
Vosmik,lf	4	0	1	4	0
Morg'n,1b	5	0	1	7	0
Myatt,c	3	3	2	3	0
Cissell,2b	5	0	2	6	3
Kamm,3b	4	0	1	2	4
Harder,p	2	0	0	0	0
Connally,p	2	1	1	0	1
Russell,p	0	0	0	0	0
	38	9	14	27	12

*Selph batted for Gaston in sixth and Wise for Faber in ninth.
†Batted for Daglia in eighth.
‡Ran for Sullivan in eighth.

Cleveland ....201 101 112—9
Chicago ....100 101 012—6

Error—Appling. Runs batted in—Fothergill, Averill, Vosmik [2], Kamm [3], Burnett, Hayes [2], Kress, Grube. Two base hits—Myatt, Cissell, Fothergill, Kress. Three base hit—Porter. Home run—Connally. Stolen bases—Burnett, Morgan. Sacrifice—Burnett. Double play—Burnett to Cissell to Morgan. Left on bases—Chicago, 12; Cleveland, 7. Bases on balls—Gaston, 2; Daglia, 1; Faber, 1; Harder, 2. Struck out—Gaston, 1; Harder, 3. Hits—Gaston, 9 in 6 innings; Harder, 10 in 5 1-3; Connally, 2 in 2; Russell, 4 in 1 2-3; Daglia, 3 in 2; Faber, 2 in 1. Balk—Daglia. Passed ball—Myatt. Winning pitcher—Harder. Losing pitcher—Gaston. Umpires—Dinneen and McGowan. Time—2:13.

Pirates Lose to Warneke, but Beat Bush

[Continued from first sport page.]

tage only until the second. Meine walked Moore, who went to third on Grimm's double to left. Moore sneaked over the plate on Jurges' fly to right.

Hack had the pleasure of starting the revolt that netted the Cubs three runs in the third. He doubled into the left field overflow crowd. Herman's infield out sent Hack to third and he scored when Piet fumbled Cuyler's grounder long enough to lose his chance for a play at the plate. Stephenson slapped a single into right, and at the moment it appeared of no consequence. Its value was revealed a bit later when Moore boomed his tenth homer of the year into the right field seats. Grimm tried to keep things moving by doubling, but Hartnett grounded out.

The Cubs annoyed Meine again in the fourth, but only to the extent of one run. Jurges led off with a two base tap into the right center field crowd. Warneke singled past third, but as a matter of safety Jurges halted at that corner. Hack sent a long fly to center, and it gaves Jurges time to dash home. A double play put a speedy halt to the incident. Then it became the Pirates' turn to have a little harmless fun. Grace got a cheap double when Jurges tried to steal a fly ball from Cuyler to start the fifth. Grace scored in time on a couple of infield outs.

Brame Yields 2 Runs.

Probably because they didn't want to give Brame a chance to become inflated over his effectiveness the Cubs punctured him for a couple of runs in the eighth. Grimm opened this affair with a double to left center, his third such smash of the game. Hartnett dropped a two bagger close to the right field flag pole and Grimm drifted home. Jurges lined out a single into center to register Hartnett. Warneke then sacrificed and Hack beat out a hit to short, putting Jurges on third, but the latter was nailed at the plate on Herman's tap to short. Cuyler's tall fly closed the inning.

SECOND GAME

The Cubs began operating seriously in the second inning of the evening argument. With one out Moore used his speed to beat out a roller to Piet. Grimm uncorked a ground rule double that came within inches of denting the tin background in center field, Moore halting at third. The first pitch was all that Hemsley wanted to see. He cracked it deep among the left field customers for a two bagger, scoring Moore and Grimm. The next two batters accomplished nothing.

Hemsley Hits Homer.

The assault that netted three runs off Spencer in the fourth started with Hemsley pouring more spite on his former team. He whistled a homer into the right field bleacher. After Jurges had been tossed out, Bush stepped up and was cordially greeted as a great hitter. He had to prove it then and did with a single through short. After Hack popped to Suhr Bush went to third on Herman's double to left. Both raced in on Cuyler's smash through short.

Bush's four innings of almost perfect pitching began to melt down when he walked Suhr to open the fifth. Piet followed with a single. Padden popped out and when Pinch Batter Dugas fanned it appeared as if Bush would escape a shaking up, but the worst was yet to come. Comorosky doubled to left, scoring Suhr and putting Piet on third. Then the Waner poison appeared again in the shape of a single to center, scoring two and leaving the Cubs ahead by 5 to 3. Bush ended this flurry by fanning Vaughan.

Bush Fades Out.

Traynor dribbled a single over second as the first incident in the sixth and Bush's fadeout was completed shortly after. Barbee also singled. Suhr drove a homer into the seats in right, counting three runs and moving the Pirates out in front by 6 to 5. Then Piet singled and Bush was informed that he was no longer needed in an active capacity. Root dashed to the rescue and stopped the disturbance by fanning Padden and inducing Harris to bounce into a double play.

The removal of Root for a pinch hitter, who was fanned, as were Hemsley and Jurges, in the eighth, brought Smith to the work bench in the ninth and the Pirates frisked him for one run. Padden walked, but was forced at second on Harris' bunt. Comorosky boosted a tall fly to Herman, after which P. Waner singled to left. Vaughan then doubled into the right field corner to send Harris home.

Even for a Day

PITTSBURGH.	Ab	R	H	P	A
C'rosky,cf	4	0	2	2	0
P.W'ner,rf	4	1	1	1	0
V'ughn,ss	4	0	1	0	2
Tr'ynor,3b	3	0	0	0	2
Barbee,lf	4	0	1	1	0
Suhr,1b	4	0	0	15	0
Piet,2b	4	0	1	1	7
Grace,c	4	1	1	4	0
Meine,p	2	0	0	0	2
Brame,p	1	0	0	0	1
	*35	2	7	24	14

CHICAGO.	Ab	R	H	P	A
Hack,3b	5	1	3	1	1
H'rm'n,2b	5	0	1	1	4
Cuyler,cf	3	0	0	1	0
S'h'nson,lf	3	1	1	2	0
Moore,rf	3	2	1	1	0
Grimm,1b	4	1	3	11	1
Hartnett,c	4	1	1	7	0
Jurges,ss	4	1	2	2	1
Warneke,p	3	0	1	1	2
	34	7	13	27	9

*Dugas batted for Meine in 7th.

Pittsburgh ....100 010 000—2
Chicago ....013 100 02*—7

Errors—Cuyler, Grimm. Runs batted in—Barbee, Jurges [2], Moore [2], Hack, Comorosky, Hartnett. Two base hits—Grimm [3], Comorosky, Hack, Jurges, Grace, Vaughn, Piet, Herman, Hartnett. Home run—Moore. Sacrifices—Stephenson, Warneke. Double play—Traynor to Piet to Suhr. Left on base—Pittsburgh, 7; Chicago, 8. Bases on balls—Meine, 2; Brame, 1; Warneke, 1. Struck out—Meine, 2; Warneke, 5. Hits—Meine, 8 in 6 innings; Brame, 5 in 2. Losing pitcher—Meine. Umpires—Rigler and Stark. Time—2:03.

SECOND GAME.

PITTSBURGH.	Ab	R	H	P	A
C'rosky,cf	5	1	1	1	0
P.W'ner,rf	5	0	2	1	0
V'ghan,ss	5	0	2	1	5
Tr'ynor,3b	4	1	1	2	1
Barbee,lf	5	1	2	1	0
Suhr,1b	3	2	1	16	0
Piet,2b	4	1	2	0	4
Padden,c	3	0	0	5	2
Spencer,p	1	0	1	0	2
Harris,p	2	1	0	0	3
	*38	7	12	27	17

CHICAGO.	Ab	R	H	P	A
Hack,3b	4	0	0	0	2
H'rman,2b	5	1	2	3	6
Cuyler,cf	5	0	2	0	0
Ste'son,lf	4	0	1	0	0
Moore,rf	3	1	1	3	0
Grimm,1b	4	1	1	13	1
Hemsley,c	4	1	2	4	2
Jurges,ss	4	0	1	4	2
Bush,p	2	1	1	0	2
Root,p	0	0	0	0	1
Smith,p	0	0	0	0	0
	†37	5	11	27	16

*Dugas batted for Spencer in 5th.
†Gudat batted for Root in 8th and Barton for Hack in 9th.

Pittsburgh ....000 033 001—7
Chicago ....020 300 000—5

Error—Grimm. Runs batted in—Hemsley [3], Cuyler [2], Comorosky, P. Waner [2], Suhr [3], Vaughan. Two base hits—Grimm, Hemsley, Herman, Comorosky, Cuyler, Vaughan. Home runs—Hemsley, Suhr. Sacrifice—Root. Double plays—Jurges to Herman to Grimm. Left on bases—Pittsburgh, 7; Chicago, 7. Bases on balls—Bush, 1; Smith, 2. Struck out—Spencer, 1; Harris, 4; Bush, 4; Root, 1. Hits—Spencer, 10 in 4 innings; Harris, 1 in 5; Bush, 9 in 5 [none out in 6th]; Root, 1 in 3; Smith, 2 in 1. Hit by pitcher—Spencer [Moore]. Winning pitcher—Harris. Losing pitcher—Bush. Time—2:15.

Home Run Leaders

Foxx, Athletics	40	Simmons, Athletics	24
Klein, Phillies	28	Gehrig, Yankees	23
Ruth, Yankees	26	Averill, Indians	23

Australians Win Cricket Test, 193-137

Australia's champions defeated the Illinois Cricket association team yesterday at Grant park, but there was nothing easy about the victory of the invaders. Australia scored 193 runs for 10 wickets, one of the lowest totals of its current tour, and Illinois made 137 runs for 17 wickets.

It was the second game of the series and attracted a crowd of 5,000, despite the counter attraction of double headers at Sox and Cubs parks. The third game starts today at 1 p. m. and the final will be played tomorrow.

Bradman Stopped Again.

Don Bradman, greatest of the Australian batsmen, was stopped for the second straight day, scoring only 10 runs, before he was caught out by C. W. Knights, captain of the Illinois team. Walter Smith was bowling at the time.

The Chicagoans agree that this sort of thing can't go on forever, and expect Bradman, who has been ill for both games of the series, to break out in a rash of runs today or tomorrow that will send the Australian score up in the high hundreds.

Kippax Scores 58.

A. Kippax, with 58 runs, was the leading batsman for Australia, and McCabe and Tolhurst followed with 33 each. L. Wilkins, with 38, was best for Illinois.

The Illinois bowlers continued their good showing, P. H. Gealy leading the list by getting two wickets for only five runs.

Summary:

ILLINOIS [137].	
E. G. Harburg	17
T. Williams	8
W. Clarke	1
H. H. Watt	5
I. K. Joyce	3
E. Branker	1
G. Warner	2
C. W. Knights	3
M. F. Bailey	3
A. Tindall	0
J. Greenlees	14
L. Wilkins	38
W. Middleton	1
P. H. Gealy	0
G. Voxall	12
W. S. Smith	1
C. Butcher [not out]	2
B. E. Davidson	0
Extras	26
Total	137

AUSTRALIA [193].	
V. Richardson	11
R. Nutt	6
D. Bradman	10
A. Kippax	58
S. McCabe	33
E. K. Tolhurst	33
W. F. Ives	20
E. F. Rofe	12
H. A. Mailey	6
P. H. Carney	1
L. Fleetwood-Smith [not out]	2
Extras	5
Total	193

BOWLING ANALYSIS.

Australia.	Overs.	Maidens.	Runs.	Wickets.
McCabe	8	0	26	3
Ives	4	1	9	1
Fleetw'd-Smith	9	0	48	0
Mailey	6	0	28	4
Illinois.				
Watt	1	0	9	0
Wilkins	5	0	35	2
Smith	5	0	36	4
Butcher	4	0	15	0
Davidson	3	0	41	1
Voxall	3	0	15	0
Knights	4	0	32	1
Gealy	1	0	5	2

CUBS SEND FOR HERRMANN; WINS 21 FOR ANGELS

Los Angeles, Cal., July 24.—(AP)—After winning his 21st Coast league game of the season today, Leroy Herrmann, right handed pitcher of the Los Angeles baseball club, was recalled by the Chicago Cubs and left tonight to join that team.

Herrmann was charged with only seven defeats this season. He pitched the Angeles to 20 victories against 11 defeats in 1931.

Helene Madison Beaten in 50 Yard Exhibition

Pasadena, Cal., July 24.—(AP)—Miss Helen Madison, America's premier woman free style swimmer from Seattle, suffered her first defeat in a long time when Eleanor Geratti Sayville of San Francisco won by inches in an exhibition 50 yard race before 2,000 persons here today.

MILLS WIN TWO FROM FT. WAYNE CLOVERLEAFS

Paddock Hurls 4th Straight Victory.

The Mills defeated the Cloverleaf club of Fort Wayne, Ind., in a double header at Mills stadium yesterday. Forrest Paddock hung up his fourth consecutive victory in the first game, 6 to 2, and a run in the eighth inning gave the Mills victory in the nightcap, 5 to 4. Scores:

MILLS.	Ab	R	H	P	A
Atkin'n,lf	3	0	1	2	0
Cruth's,2b	4	1	2	3	5
McNa'a,cf	4	0	3	2	0
Wein'b,3b	3	1	0	0	1
McCar'y,rf	4	1	1	4	0
Campb'l,ss	4	1	1	2	1
Buck'e,1b	1	0	0	3	0
Stokes,c	4	1	3	2	1
Paddock,p	4	0	0	0	3
Lund'n,1b	2	1	1	9	0
	33	6	12	27	11

FORT WAYNE.	Ab	R	H	P	A
Mooney,cf	3	0	0	2	1
Carpe'r,2b	4	0	1	2	4
Watier,ss	4	0	0	1	2
Saun's,1b	4	1	2	11	0
Wamby,3b	4	0	1	0	2
Derric'n,lf	4	1	1	0	0
Kestner,rf	3	0	0	1	0
Hamiltn,c	4	0	2	7	0
Sweitzer,p	4	0	2	0	3
	*35	2	9	24	12

*Woehn batted for Kestner in ninth.

Fort Wayne ....020 000 000—2
Mills ....000 123 00*—6

Errors—McNamara, Campbell, Carpenter. Runs batted in—Stokes [2], Atkinson, Weintraub, McCarthy, Campbell, Wamby. Two base hits—Cruthers, Atkinson. Home run—Derrickson. Struck out—Paddock, 2; Sweitzer, 3. Bases on balls—Paddock, 1; Sweitzer, 2.

SECOND GAME.

Fort Wayne ....102 000 100—4 10 3
Mills ....300 100 01*—5 10 1

Batteries—Miller and Adang; Sullivan and Goldwaite.

FLORALS CAPTURE PAIR.

Two ninth inning victories over Sheboygan yesterday ran the Duffy Florals' winning streak to four straight. They won the first game, 2 to 1, and the second, 4 to 3. Scores:

DUFFYS [2].	Ab	R	H	P	A
Muggles,lf	4	0	0	1	0
Laffey,ss	4	0	1	1	3
Baude,rf	4	2	2	3	0
Swan'n,1b	4	0	2	11	1
C'n'y,2b,3b	3	0	2	5	2
Moore,cf	3	0	0	3	0
Dvorak,3b	2	0	0	1	3
Kane,2b	1	0	1	0	1
King,c	2	0	0	0	1
Demp'y,c	0	0	0	1	0
Brice,p	2	0	0	1	0
Palmer,p	0	0	0	0	2
	†29	2	8	27	13

SHEBOYGAN [1].	Ab	R	H	P	A
Lind'y,2b	4	1	2	0	0
Quasius,lf	3	0	0	1	0
Krause,rf	3	0	1	1	0
Chesbro,1b	3	0	0	13	0
Beyers,c	2	0	1	4	0
Norris,cf	4	0	0	0	0
Zuehl,ss	4	0	0	5	3
Cin'l's,3b	2	0	0	0	4
Sebanz,3b	0	0	0	0	0
Hill,p	3	0	0	0	2
	‡28	1	4	24	9

†Maley batted for Brice in eighth.
‡Braun batted for Cinealius in eighth.

Sheboygan ....000 000 010—1
Duffy Florals ....000 100 001—2

Errors—Norris, Zuehl, Hill. Two base hits—Swanson, Conroy. Home runs—Baude, Lindsey. Sacrifice hits—Dempsey. Struck out—Palmer, 1; Hill, 4. Bases on balls—Brice, 3; Palmer, 1. Winning pitcher—Palmer.

SECOND GAME.

Sheboygan ....000 002 100—3 10 2
Duffys ....010 101 001—4 13 0

Batteries—Braun and Beyers; Maley and Dempsey.

SQUARES WIN TWO.

Logan Square moved up a notch in the Wisconsin-Illinois league standing yesterday by taking a double header from the Colored All-Stars, 13 to 4 and 6 to 5. Johnny Mostil hit a homer with the bases full in the first game. Scores:

LOGAN SQUARE.	Ab	R	H	P	A
Allen,2b	3	2	0	2	3
Bordes,3b	5	2	2	4	2
Fallon,1b	5	3	3	13	0
G'dman,lf	5	3	4	0	0
Mostil,cf	4	2	2	2	1
Kraft,ss	5	0	2	1	7
Marsh,rf	3	0	0	0	0
Dison,c	4	0	0	5	0
Vaughan,p	3	1	0	0	4
	37	13	13	27	16

ALL-STARS.	Ab	R	H	P	A
Wilson,lf	5	1	1	2	0
Jackson,ss	4	0	1	2	2
Lloyd,cf	3	0	0	1	0
Bray,c	4	0	0	5	0
Davis,2b	4	0	2	1	0
Sweatt,rf	4	0	0	2	0
Hayes,3b	4	1	1	3	3
Ward,1b	4	1	2	8	0
Jones,p	1	0	0	0	1
Harney,p	3	1	1	0	2
	35	4	8	24	8

All-Stars ....000 040 000— 4
Logan Square ....403 004 02*—13

Errors—Davis [2], Kraft. Two base hits—Mostil. Three base hit—Goodman. Home runs—Mostil, Wilson. Strike outs—Vaughan, 4; Jones, 3; Harney, 1. Bases on balls—Vaughan, 1; Jones, 1; Harney, 3.

SECOND GAME.

All-Stars ....000 140 000—5 11 1
Logan Square ......202 010 01*—6 10 0

Batteries—Porre, Curry and Bray; Hollabird, McNaughton and Witry.

WEAVERS DOUBLE VICTORS.

Buck Weaver's Cooneys defeated the House of David in a double header yesterday at St. Rita field, winning the first game in twelve innings, 2 to 1, and the second, 10 to 0. A run by the Cooneys in the ninth inning tied the score and then in the twelfth Costello singled, Kelly sacrificed, and Lenzi singled to drive in the winning run. Score:

SECOND GAME.

Weaver Cooneys ....201 150 10*—10 16 1
House of David ....000 000 000— 0 2 1

Batteries—Brosius and Standaert; Dasit. Hagen and Deal.

ROAMERS LOSE, 6-5.

Forest Park defeated the Chicago Roamers, 6 to 5, at Forest Park yesterday. Four runs in the first inning provided the Roamers with their winning margin.

GILLETTE PATENTS HELD VALID

● In a decision just handed down by the United States District Court, District of Connecticut, Gillette patents in that suit were declared valid. The defendants were held liable for costs and damages. Thus the patented advantages exclusive with Gillette razors and blades are clearly demonstrated.

GILLETTE SAFETY RAZOR CO., BOSTON, MASS.

FARES hit NEW LOW

PACIFIC NORTHWEST
return via
Canadian Rockies or California, Colorado
at no extra cost.

YELLOWSTONE PARK
thru picturesque new
Gallatin Gateway
170 extra miles of free mountain motoring.

Lowest fares apply via
The OLYMPIAN
champion of the track over the scenically supreme trail. Electrified—cool, sootless, cinderless, fumeless.

Travel de luxe—independently or with personally escorted tours—either way, cheapest ever!

Chicago Ticket Office
30 South Clark St. (at Monroe)
Phone Central 7600
B. J. Schilling, General Agent

The MILWAUKEE ROAD
ELECTRIFIED OVER THE ROCKIES TO THE SEA

NEW YORK WEEKLY BOND MARKET

Week ended July 23, 1932.
Total sales for week..... $56,597,000
Same week year ago..... 42,546,000
Total sales 1932 to date.. $1,694,053,000
Total sales 1931 to date.. 1,898,904,000

UNITED STATES GOVERNMENT.

Sales, thous.		High.	Low.	Close.	Net chge.
687	Liberty 3½s '32-'47	...101.9	101.2	101.3	....
269	do 1st 4½s '32-'47	...101.26	101.21	101.22	....
604	do 4th 4¼s '33-'38	...102.23	102.18	102.18—	.1
1	do 4th 4¼s reg '33-'38	.102.16	102.16	102.16—	.3
611	Treasury 4¼s '47-'52	...106.2	105.24	106.16+	.28
466	do 4s '44-'54	.103.00	102.18	102.31+	.22
799	do 3¾s '46-'56	...101.00	100.20	100.30+	.10
641	do 3½s '40-'43 June	.100.2	99.8	100.00+	1.7
664	do 3⅜s '43-'47	.....100.1	98.29	99.28+	1.18
10	do 3¼s '41-'43 Mar reg	99.4	99.4	99.4 +	.4
760	do 3¼s '41-'43 March	.100.1	99.00	100.1 +	1.21
2531	do 3¼s '46-'49	.....	97.00	95.22	96.26+	2.10
6662	do 3s '51-'55	.....	96.5	94.16	95.30+	2.16
5	do 3s '51-'55 reg	.....	95.00	95.00	95.00+	1.22

DOMESTIC.

Sales, thous.		High.	Low.	Close.	Net chge.
38	Ab&Straus5½s'43	70	60½	70	....
10	Adams Exp 4s'48	48¾	47½	48¾—	1½
4	Alaska G MGs'35	15	14½	14½—	¾
6	Albany PW 6s'48	25¾	25¾	25¾	....
116	Alleghany 5s '44	14½	12	14¼+	2½
42	do 5s '49	.....	8	5½	7¼+	1⅝
93	do 5s '50	.....	7	5	7	1
3	Allis Chal 5s '37	71	70	71	3
254	Am&Fr'nPow5s 2030	30¾	25½	30¾+	2¾
15	Am Cyan 5s '42	68¾	68	68¾+	3¼
13	Am Gas 5s '52	65	65	65	....
3	Am Ice 5s '53	65	65	65	....
50	Am1GCh 5½s '49	67¼	66½	67⅛	....
31	Am Int 5½s '49	67¾	65¾	65¾	....
100	Am Metal 5½s'34	48	45	48	3
2	Am NatGas6½s'42	1	1	80	80¾	¾
55	Am Smelt 5s '47	81	80	80¾	¼
13	AmSuzRef Cs'37	103½	102¾	103¼+	⅜
282	AmTel&T 5½s'43	102¾	100	100¾—	.8
119	do col 5s '46	....100½	100	100	....
231	do 5s '60	.....	95	94	95	¾
65	do 5s '65	.....	94¾	93¾	94⅜—	⅛
65	do cv 4½s '39	99¼	98¼	99⅛+	⅝
6	AmTypeFdrs6s'40	58	54	56½—	1½
9	AmWW&E 6s '75	57	56¼	57	1
59	do 5s '34	.....	81	79½	79½+	6½
2	Am Writ Paper5s'47	22½	22½	22½	....
5	A C Nitrate 7s'45	5	5	5	2¼
16	Ann Arbor 4s '95	21¾	15	21¾+	5¼
321	Armour Del5½s'43	67	61¾	65	+ 1½
70	Armour r c4½s'39	71½	68¾	71½	1½
1	Armst Cork 5s'40	57½	57½	57½—	1½
1	Asso Oil 6s '35	100¾	100¾	100¾—	....
27	AT&SF cv4½s'48	83	79⅝	82¼+	2½
145	do gen 4s '95	77¾	77	77¾ +	2¾
4	do adj 4s '95	77¾	77	77¾	....
6	do cv 4s1905-'55	69	69	69	+ 3¾
7	do T S L 4s '58	86	85	70	—11
11	A K & C 4s '55	70	64	64	—½
1	A&C A L 4½s'42	72	70	70¾+	....
197	A C L 1st 4s '52	72	70	44½	46	+ 1
28	do 4½s '63	46	33½	35	+ 1
15	do L&N 4s '55	35	30¼	31½+	1⅝
3	do S&W 1 5s '59	31½	30	30¼	....
31	Atl Ref deb 5s'37	97	96	96¾	1
5	Atl&Yad 4s '30	10¾	10¼	10½—	....
2	Bald Loco 5s '40	90¼	90¼	90½—	½
163	B&O rfg 6s '95	36¾	32¾	36¾+	4
41	do 1st 5s '95	80¾	77	79½+	1
143	do rfg 5s '95	32½	28½	32	+ 3¼
44	do 5s 2000 D	32	28½	32	+ 9
332	do 4½s '33	43	37½	38¾	+ 3¾
416	do cvt 4½s '60	23½	19¾	23⅜+	3⅜
29	do gold 4s '48	74¼	73	73½	+ 1¾
11	do 4sPLE&WV'41	55	50	57	59	+ 2
18	do 5s S W '50	62½	61¼	62½+	1½
20	do 4s T C '59	43⅛	43	43	+ 3
20	Bangor&Ar 4s'51	63	60¾	63	+ 2
3	do 5s '43	78¼	78¼	78¼+	3¼
57	BellTelPa 5s'48	101⅞	100¾	101	— ⅛
20	do 5s C '60	.....	101⅜	100¾	101	— ⅛
17	B I Loan 6s '41	70	66	70	+ 4
22	Beth Sti ref2s'42	79	77½	78¾+	2¾
67	do p m 5s '36	83	81⅝	82	+ 1
29	Boston&Me 5s '37	60¾	58	60¼+	5¼
28	do 4¾s J J '41	55	52½	55	+ 3
14	do 5s '55	.....	60¾	54	7¼	— ⅜
1	BotCMills 6½s'34	38	31	38	+ 8
5	BowlHotel 6s'34	38	31	38	+ 6
5	BkInCStr 1st5s'41	57½	57½	57½+	6¾
23	Bkln Edis 5s'49A	103¼	101⅛	102	+ ⅜
84	do 5s E '52	.....	102	101¼	102	+ ⅜
2	B M Trans 6s '68	98	98	98	....
252	B M Trans 6s '68	98	98	98	....
12	BrkUnEl 1st5s'50	69	67	69	....
14	BrkUGs 1st 5s'45	105¾	104¼	105	+ ¾
57	do 5s '50	.....	94½	93½	94	+ 1
31	Buf GE 4½s'81	B 95¼	93½	94¼—	1⅜
32	Bush Term 5s '55	33¼	30	33⅓+	2⅝
2	do 4s '52	.....	58½	57⅛
4	do Bldg 5s '60	53	53	55	+ 5⅞
2	By-Prd Ck 5½s'45	35	35	35	— 6
83	Cal Pack 5s '40	60¼	54	60	+ 8
7	Cal Pet 5s '39	81	80½	81	+ 4
30	Cal Pet 5s '39	81	80¼	80¼+	2¼
4	Can Pet 5s '42	76	72	76	+ 4
2	Can Sou 5s '62	76	72	76	+ 4
2	Can Nat Ry 5s'70	84½	84¾	84¾+	⅝
56	Can Nt Ry 4½s'51	81½	79½	81⅝+	⅝
5	do 4½s '54	.....	78¼	78⅞	1	⅛
46	do con 4s '36	.....	30½	30½	....
71	D&RGW g 5s '55	9	6¾	7¾	....
6	do rfg 5s '78	.....	10	10	—¾
39	Det Ed c 5s '33	102	95¾	96⅛—	2½
63	do 5s '40 A	.....	97	97	— 3
32	do 5s '55	.....	99¾	98	98	— 1¾
32	do 5s '59 Oct	.....	97	96¾	96¾—	1⅜
36	do 5s '69 Oct	.....	97	84¼	86¼+	1
113	Can Nor 7s '40	..	99¼	97	99¼+	2¾
88	do adj 5s '20	.....	4	4	60	— 1
3	C & N W 2037	18½	17¾	18½+	¾
28	do rfg 5s '37	52¾	52¾	52¾	— 5
5	do gen 5s '37	55	55	55	....
6	do deb 5s '33	.....	55	51	11¾+	1⅜
57	cv 4¼s '49	10¼	9	10	52½—	2½
8	do 4¾s '87	.....	16	16	16 —	2½
4	do 4½s 2037 C	16¾	16	16	10½+	2½
36	do 4½s 2037 C	18	16	51½+	2¾
35	do gen 4s '87	51½	48¼	48¼+	7½
1	Chgo Ry 5s '27	48	48	48	3
63	CRI&P 4½s '52A	29¼	28¾	13	13	+ 6
77	do cvt 4½s '60	13	13	62¾	65	+ 6
2	do gen 4s '88	.....	85	62¾	65	+ 6
6	do deb 4s perp	30¼	28¾	29½—	¼
1	Chgo St Pet 5s	100	100	100	....
226	do deb 4s perp	60	55	55	....
3	Caro C & O 5s'53	56	55	55	....
10	Cent Dist T 5s'43	102½	102¼	102¼+	¼
1	Cnt of Ga 5½s'59	15	15	15	— 1
23	do 5s '59 C	.....	12½	11¾	13	+ 3
1	do con 5s '45	.....	25	25	25	+ 3
7	Cent Pac 5s '60	45	42	42½	100	+ ½
277	do 1st ref 4s '49	71	69	71	71	+ ½
38	Cent RR NJ 5s '87	82¾	81	82¾+	4¾
5	do 4s '87	.....	65	63	—11
183	Ches Corp 5s '47	41	39	24¾	25	+ 1¾
12	Ches&O cn 5s'39.102		101	102	....
31	do gen 4½s '92..	86	71¾	86	+ 3
19	do rfg 4½s '93 A	74	71¾	74	+ 2
7	do rfg 4½s '93B..	74	71	40¼	40¾—	¾
10	Chi & Alt 3s '49	41¼	85¼	87	+ 1¾
30	CB&Q rfg 5s '71A	87	85¼	87¾+	2¼
3	do 4½s '77	.....	78¾	82¾	84½+	2
39	do gen 4s 58.....		92	83¾	85¾+	3
28	do 4s 111 div '49	82	81	81½—	3
30	do 3½s 111 div '49	82	81	82	+ 3
49	Chi & E I 5s'51.	8	7	45	....
2	do 6s '34	.....	45	45	80	....
1	C & E I 1st s'52	80	80	100	....
11	CCL&Ck 1st5s'37.	100½	100	35¾	37	+ 2¾
141	CGi West 4s '47	35	32¾	35	35	+ 2½
8	Chi&L gn 5s'47.	35	32	19	19	— 2
18	do 1st 6s '66..	19	19	58	58	— 2
3	CM&SP gn4½s'89C	58½	58	58	....
78	GR&I 4½s '41...	99¼	95¾	58½—	⅝
23	do gen 4s '89 A.	50¾	50½	50⅜+	1½
364	CMSt P&P 5s '75	20¼	10	10	4½+	⅝
88	do adj 5s '2000	4¾	4	60	— 1
3	C & N W 2037...	18½	17¾	18½+	¾
28	do rfg 5s '37	52¾	52¾	52¾	— 5
5	do gen 5s '37	55	55	55	....
6	do deb 5s '33	.....	55	51	11¾+	1⅜
57	cv 4¼s '49..	10¼	9	10	52½—	2½
8	do 4¾s '87	.....	16	16	16 —	2½
4	do 4½s 2037 C	16¾	16	16	10½+	2½
36	do 4½s 2037 C	18	16	51½+	2¾
35	do gen 4s '87	51½	48¼	48¼+	7½
1	Chgo Ry 5s '27	48	48	48	3
63	CRI&P 4½s '52A	29¼	28¾	13	13	+ 6
77	do cvt 4½s '60	13	13	62¾	65	+ 6
2	do gen 4s '88	.....	85	62¾	65	+ 6
6	do deb 4s perp	30¼	28¾	29½—	¼
1	Chgo St Pet 5s	100	100	100	....
226	do deb 4s perp	60	55	55	....
3	Caro C & O 5s'53	56	55	55	....
10	Cent Dist T 5s'43	102½	102¼	102¼+	¼
1	Cnt of Ga 5½s'59	15	15	15	— 1
23	do 5s '59 C	.....	12½	11¾	13	+ 3
1	do con 5s '45	.....	25	25	25	+ 3
7	Cent Pac 5s '60..	45	42	42½	100	+ ½
277	do 1st ref 4s '49	71	69	71	71	+ ½
38	Cent RR NJ 5s '87	82¾	81	82¾+	4¾
5	do 4s '87	.....	65	63	—11
183	Ches Corp 5s '47	41	39	24¾	25	+ 1¾
12	Ches&O cn 5s'39.102		101	102	....
31	do gen 4½s '92..	86	71¾	86	+ 3
19	do rfg 4½s '93 A	74	71¾	74	+ 2
7	do rfg 4½s '93B..	74	71	40¼	40¾—	¾
10	Chi & Alt 3s '49	41¼	85¼	87	+ 1¾
30	CB&Q rfg 5s '71A	87	85¼	87¾+	2¼
3	do 4½s '77	.....	78¾	82¾	84½+	2
39	do gen 4s '

Finance

Chicago Daily Tribune

THE WORLD'S GREATEST NEWSPAPER

Commerce

MONDAY, JULY 25, 1932. ** 19

WHEAT OUTLOOK MORE BULLISH; CROP SMALLER

Europe's Figures Boon to Traders.

The grain traders are informed by President Carey and other officials of the Board of Trade that there need be no uneasiness over the decision in the Farmers National Grain case against the Board of Trade. The decision, which is against the Board of Trade, is to be appealed. That is provided for under the grain futures act. Trading will go on in the same manner as though nothing had happened.

BY CHARLES MICHAELS.

Bearishness has dominated the wheat trade for about a year. Statistics meanwhile have favored that side. Prices are down to the lowest levels known. There are many traders who predict that still lower prices are likely. There have been many predictions of 40c and less for wheat.

Conditions at the close of the week, however, were more indicative of a change for the better than at any time in months. Foreign wheat statistics suddenly have become quite bullish. Domestic crop news has taken a turn more in favor of holders. The situation generally is more two sided, not only in North America but in Europe.

Crops in many of the European countries have turned out smaller than expected. In all, European production is estimated at 40,000,000 to 48,000,000 bu short of last year. Russian news is uncertain.

Crop Prospects Less Good.

Brilliant prospects for spring wheat in American and Canadian northwest have disappeared, and indications are that about a fair average will result, all depending upon weather in the next few weeks.

Many in the Canadian trade have figured on from 475,000,000 to 500,000,000 bu, while estimates late on Saturday suggested 400,000,000 to 425,000,000 bu for the three provinces, compared with 384,000,000 bu harvested last year.

The Dakotas, Minnesota and Montana are not expected to raise over 275,000,000 to 300,000,000 bu, although there are some men in the trade who believe that the final returns will confirm the latter figure.

World supplies, based on present conditions, suggest a 57,000,000 bu decrease from last year. This is not a heavy reduction, but indicates the trend for the near future is for a gradual decrease and a readjustment of supplies to requirements.

Trading More Lively.

A moderate increase was presented in the volume of trading during the last week, with an increase in the open interest. Export business picked up, largely in Canadian wheat, and the milling demand for winter wheat greatly improved. Flour sales have increased materially during the week, particularly in the southwest. Hedging pressure from that quarter, while liberal at times, was not what the trade expected. However, hedging sales of liberal volume appeared on all bulges and resulted in checking the upward movement, causing sharp reactions.

The wheat trade is in a condition in which a change for the better is needed and cannot come too soon. It must not be forgotten, however, that a sharp advance in prices, while stimulating outside business, might check foreign buying and reduce export clearances, which were never more necessary, as disposition of exportable surpluses in all leading producing countries are highly essential to put the world wheat trade back on a legitimate supply and demand basis. Unless this can be done a big bull market can hardly be expected.

Smaller Receipts Expected.

Expectations are that the after harvest rush of new wheat has reached its peak and that receipts will be moderate from now on.

At the close wheat futures in Chicago were 1⅛@1⅞c above the previous week's, with cash prices materially stronger than for a long time. July wheat closed at 46⅝; September, 48⅜c, and December, 51¼c. Winnipeg was strong, with October 58¼c, a gain of 2⅛c for the week. Liverpool December wheat closed at 59½c, an advance of 2¼c for the week, the market giving evidence of further appreciation. Prices for the week follow:

	July.	Sept.	Dec.
Mon.	44½-44⅝	46⅝-47¼	49⅞-50½
Tues.	44½-45⅝	46⅞-48	50¼-51½
Wed.	44⅜-46⅛	47 -48⅝	50¾-51⅝
Thur.	44¼-45⅛	47⅛-47⅞	50¼-51
Friday	45¼-46⅜	47¼-48⅛	50⅝-51⅝
Sat.	46 -46⅜	48¼-48⅝	51⅛-51¼
Week	44⅛-46⅜	46⅝-48¼	49⅞-51⅝
Prev. wk.	44¼-47⅝	46⅝-50¼	49⅞-53½
1931	51½-54⅛	51¾-54¼	56 -58½
1930	87⅝-89⅝	90¼-92½	96 -98½
Season	44¼-73⅛	46⅝-66⅞	49⅝-66¼
1930-'31	50¼-92	51⅝-72½	55⅞-69

Corn Crop Has Setback.

Hot weather over the corn belt caused uneasiness as to the outcome of the crop and estimates of production have been reduced in some sections, especially in the southwest, where tassels are said to have been burned. The crop is at the critical stage and warm weather and plenty of moisture would do wonders. At any rate it is expected that the corn crop will be a large one, and it is believed that bearish conditions are discounted in present prices. At the close it was said that shorts were all in on their lines and that the crowd is long. Any attempt on the part of holders to sell is likely to bring a reduction in prices, as numerous pit traders viewed it.

Shipments of corn for the week were over 2,000,000 bu, while receipts were only 454,000 bu. A little export business was consummated toward the last and more is expected. Closing trades were ⅜c lower to ⅛c higher.

[Continued on page 20, column 8.]

Assails U. S. Action Closing Grain Pit Here

Kansas City, Mo., July 24.—(AP)—W. B. Lincoln, president of the Kansas City Board of Trade, said tonight the federal closing order issued against the Chicago Board of Trade would be protested by grain dealers and growers, milling industry representatives and banks in this section.

"Responsibility for such a drastic move should be too great for any one man or group of men to assume," Lincoln said.

Markets Are Imperiled.

"Markets have already become imperiled by farm board policies and by the recent imposition of a heavy tax on commodity trades which reflect injury back on the farmer. Farmers in the southwest are now getting little more than 20 cents a bushel for their wheat on the farm.

"With the movement of the new winter wheat crop at hand, the spring wheat movement just starting, with a heavy crop, the secretary of agriculture might well stop and consider the effect on the producer. The closing of the Chicago Board of Trade, the central futures market of the world, would, of course, prove a heavy blow to all other American grain markets necessarily closely linked with the central market.

Disaster for All.

"The effect upon the credit situation would prove extremely unfortunate. Every other market in the country is dependent upon Chicago and closing of the Chicago market would be disastrous to all of them."

Lincoln said that he did not know what the Kansas City Board of Trade would do.

"The situation is so unthinkable that I can make no prophecies," he asserted.

OWENS ILLINOIS EARNS $1.46 SHARE ON ITS COMMON

Toledo, O., July 24.—(AP)—The Owens-Illinois Glass company and its subsidiaries reported today a net profit of $1,830,229 for the 12 months ending June 30, 1932, after all charges including depreciation, federal taxes, debenture interest and extraordinary deductions of $339,768, made to write off possible losses on money held in closed banks and depreciation of bonds by the company.

This is equivalent to $1.46 a common share after payment of $480,000 in preferred dividends during the year.

In the corresponding period of the previous year the company reported net profit of $2,716,839 after all charges equivalent to $2.43 a common share after the payment of preferred dividends.

The report, issued by President William E. Lewis, showed working capital on Dec. 31 was $14,553,569, while on June 30 it had been increased to $16,137,620, including the assets of the recently acquired and wholly owned subsidiary, the Owens-Illinois Pacific Coast company.

On June 30, the company had current assets of $17,856,377 as compared with current liabilities of $1,718,757, or about 10 to 1. Mr. Lewis said that the dividends had been more than earned during the last quarter.

Procter & Gamble Report Net Profit of $9,132,545

New York, July 24.—(AP)—Procter & Gamble today reported earnings for the year ended June 30 of $18,043,034 after all reserves and charges for depreciation and advertising had been deducted, but before certain adjustments in inventory values. Net profit was reported at $9,132,545. Net income for the preceding year was $22,650,818. The volume of sales measured in dollars was 25 per cent less than last year, but tonnage was off only 8 per cent.

Col. William Cooper Procter, chairman of the board, said in a message to stockholders that "our business is on a sound operating basis."

Union Carbide and Carbon Quarter Profit $2,254,997

The Union Carbide and Carbon corporation and subsidiary companies yesterday reported a net income of $2,254,997 for the second quarter of 1932 as compared with $4,506,155 for the same period in 1931. This was at the rate of 24 cents a share on 9,000,743 shares for the June quarter in comparison with 50 cents a share for the June 1931 quarter.

CAPITOL BLDG. DEFAULTS ITS JULY INTEREST

Bondholders Body Is Formed.

BY AL CHASE.

One of Chicago's oldest and for many years the city's most famous skyscraper, the Capitol building, at State and Randolph, for several decades known as the Masonic temple building, has defaulted both interest and principal on the $4,263,000 bonds now outstanding against the property, and also has failed to pay back taxes for four years totaling $500,000, plus penalties. As a result a bondholders' protective committee, headed by Evan Evans, resident vice president of the Lundorf-Bicknell Construction company, has been formed.

EVAN EVANS. [Moffett Photo.]

Other members of the committee are: Timothy A. Ryan, vice president of the Ryan company, paving and tunnel contractors; S. Charles Iversen, realtor and former president of the Chicago Real Estate board, and L. M. Willis of L. M. Willis & Co., realtors. W. W. Daviess, real estate operator, is secretary. Meyer Morton is attorney.

The group, which will be officially known as the New Bondholders' Protective committee for the State-Randolph Building corporation, was named at the request of interests owning $1,280,000 of the bonds.

Owned By Group of Five.

The land and building are owned by the State-Randolph Building corporation, of which Walter W. Ahlschlager, former Chicago architect, is president and owner of 25% of the stock. Henry Hedberg, Chicago realtor, is secretary and treasurer and owns 25%. Anton Appleton is a director, and owns a quarter interest. Lee Lesser owns 15% and David Schetnitz owns 10%.

In 1927 a $4,500,000 first mortgage bond issue was underwritten by Halsey, Stuart & Co. and Hoagland, Allum & Co. [now Hoagland, Allum & Tunney, Inc.] secured by the fee and building. On this $237,000 has been paid down, leaving $4,263,000 outstanding and in default.

"The Capitol building has an estimated potential rental value of about $600,000 a year, with present operating cost of about $298,000, exclusive of interest charges and taxes," said Mr. Evans. "It'll be the first aim of this committee to see that the revenue from the rental is conserved so as to take care of the taxes and other fixed charges and escrow any surplus for the benefit of the bondholders until some plan for reorganization is decided on and approved by them.

Once Nation's Tallest.

"The Harris Trust and Savings bank has been named as depository for the bonds and it's expected that a large percentage, if not all, will be deposited immediately so as to enable the committee to begin operation and to eliminate as speedily as possible the deficit now existing through the present management of that property. We expect to avoid a foreclosure. Reorganization plans will be announced shortly."

The Capitol building is twenty-two stories and occupies a site 169x118 at the northeast corner of State and Randolph.

Italian Line Opens New Office on Michigan Today

The Italian line, formed of the merger of the three lines, Cosulich, Lloyd Sabaudo, and Navigazione Generale Italiana, opens its Chicago office at 333 North Michigan avenue today. Thomas Silvestrini, Chicago resident and formerly in charge of the Chicago office of the N. G. I. line, will be manager.

Reports of Four Large Corporations Show Varying Results for First Six Months

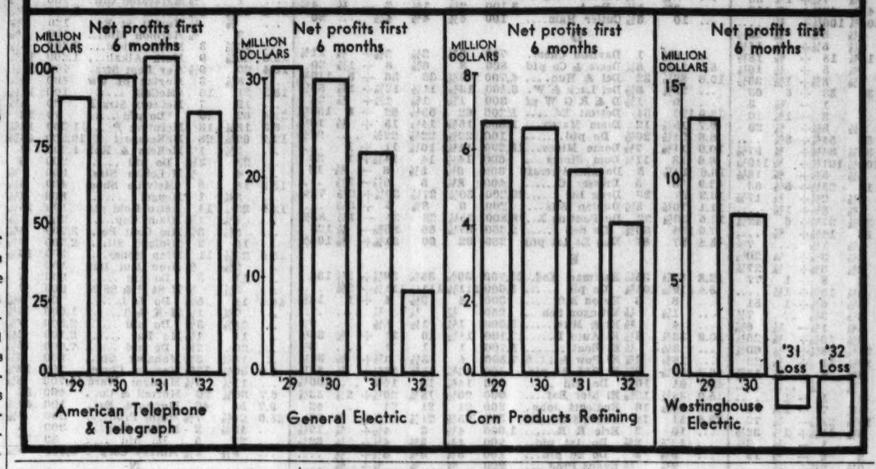

CHICAGO TRADE GROUP TO HELP CREDIT AID PLAN

Support of the effort being made by the banking and industrial committee of the Chicago federal reserve district, headed by Sewell L. Avery, to promote the use of trade acceptances in lieu of open commercial book accounts as a means of stimulating business and augmenting the machinery of credit has been voted by the executive committee of the Chicago Association of Commerce.

Two of the reasons advanced by the Chicago Association of Commerce for the greater use of trade acceptances are that they furnish the manufacturer or jobber with immediate cash for payment of labor and materials and that they enable the reputable buyer or seller, prevented by reduced banking facilities from securing banking credit in his own immediate locality, to obtain ready loanable funds in other centers or through the federal reserve system itself.

Officers of the association state that there are almost 1,000 prominent manufacturers and wholesalers in Chicago whose present operations would make them ideal users of the trade acceptance type of commercial paper.

Reports Seen Indicating Upturn in Oil Industry

New York, July 24.—(AP)—Reports of some of the larger oil companies for the first half of the year tend to bear out the claims made in oil quarters some time ago that this industry had "turned the corner." Under the program of restriction of crude production and coöperative action in marketing practices, many of the producing and distributing companies have converted losses into profits.

PROFIT OF GENERAL MILLS SHOWS GAIN; ADVERTISING A HELP

General Mills, Inc., for the fiscal year ended on May 31 reports a net profit of $3,891,200 after depreciation, interest, federal taxes and minority interest, equivalent after preferred dividend requirements to $3.93 a share on the 639,525 no-par common shares outstanding on that date. This compares with $3,869,665, or $3.71 a common share, in the previous fiscal year.

"While the sharp decline in prices of raw materials has necessarily resulted in a reduction in the dollar value of net sales, increasing diversity of operations, economies and greater efficiency, have maintained earnings," James F. Bell, president, told stockholders in his report. "During the year the company has continued its aggressive policy of developing national advertised products through advertising and sales promotional expenditures, all of which have been charged to expense."

The consolidated balance sheet as of May 31 shows cash on hand of $6,144,833 and United States treasury certificates of $3,502,437. Current assets totaled $29,435,300 and current liabilities $4,377,219. Total assets were $54,877,322. Net sales totaled $87,165,627 for the fiscal year.

Noyes Realty Resumes Payment on Preferred

New York, July 24.—[Special.]—The Charles F. Noyes company, Inc., real estate brokers, announces the resumption of dividend payment on its preferred stock after omission for the last three quarters.

U. S. TREASURY NOTE OFFERINGS TOTAL 650 MILLION

[Chicago Tribune Press Service.]

Washington, D. C., July 24.—The treasury today offered for subscription two series of notes aggregating 650 million dollars dated Aug. 1 to take care of refinancing requirements and to provide funds for the Reconstruction Finance corporation.

This is the first public offering of treasury notes to meet requirements of the finance corporation since the 2 billion 122 million dollars relief bill became operative.

One series, amounting to 325 million dollars, bearing interest at the rate of 2½ per cent, matures Aug. 1, 1934. The other, in the same amount but bearing 3¼ per cent interest, matures Aug. 1, 1936. The notes will not be subjected to call for redemption prior to maturity. Principal and interest will be payable in gold coin of the present standard of value.

The notes are exempt from taxation both as to principal and interest except estate or inheritance taxes.

Of the 650 million dollars, approximately $227,631,000 will be used to refinance outstanding certificates which mature on Aug. 1. The balance will be used to meet current financial requirements, principally for the Reconstruction Finance corporation.

Mackay Radio Plans to Open New Station

The Mackay Radio and Telegraph company will erect near the eastern end of Long Island its fifth ship-to-shore radio telegraph transmitting station on the Atlantic coast. The station will be opened for service in October.

VARIED EVENTS GIVE HOPE OF BETTER DAYS, NEW YORK BANK SAYS

[Chicago Tribune Press Service.]

New York, July 24.—The principal developments of the last month have been helpful, according to the Guaranty Survey, published by the Guaranty Trust company. Its analysis follows, in part:

"The net effect of economic developments this month has been unquestionably constructive. The Lausanne conference has reached an agreement virtually bringing reparation payments to an end; congress has adjourned without enacting any of the proposed measures that carried serious threats to business recovery; the outflow of gold has ceased, and there has been some increase in American stocks of the metal; commodity prices have displayed more firmness than has been visible in many months; the bond market has strengthened under the influence of renewed confidence, and some basic industries, notably iron and steel, have reported unexpected increases in output.

"As offsetting factors, there have been further recessions in railway freight car loadings and other indicators of business activity and a reappearance of banking disturbances in some areas. The latter, however, have been localized and now appear to have spent their force without great[l affecting business sentiment throughout the country.

"Partly as a result of these events and partly because panicky conditions inevitably tend to wear away as time goes on, the psychological basis for economic progress in the United States seems stronger at the present moment than it has been for some time.

"An equally encouraging development is the marked strengthening in commodity markets, with higher quotations for numerous products, including live stock, hides, cotton, silk, sugar, corn, coffee, rubber, and tin. In most cases these advances have not yet attained any great magnitude. Nevertheless, they contrast very favorably with the disheartening series of recessions that had been reported alm..st constantly for the last three years."

58 Unfavorable Dividend Changes During Week

There were 58 unfavorable dividend changes last week compared with 63 in the previous week, Standard Statistics company reports. Favorable changes numbered 3 against nine.

WALL ST. READY TO LEAD PARADE OF PROSPERITY

Leaders of Finance More Optimistic.

WHAT STOCK MARKET DID

	This week.	Week ago.	Year ago.
Number of advances	600	563	323
Number of declines	123	122	450
Stocks unchanged	116	132	124
Total issues traded	844	822	897

BY FRED HARVEY.

[Chicago Tribune Press Service.]

New York, July 24.—They are dusting off the big bass drum and otherwise getting set for the big prosperity parade down Wall street way. The happy event is not expected for some weeks, probably not before the fall crops and election campaigns begin to move, but it's just as well to have everything shipshape so there won't be any last minute hitch to ball up the program.

The stock market is being groomed, of course, to lead the pageant. Quite a bit of tinkering has been done on it during the last week and the result, while not entirely convincing, is somewhat impressive; especially when viewed in the light of immediate past performances.

The average price of fifty representative stocks figuring in The Tribune "average" table has advanced more than 2 points during the seven day period and the showing of the railroad group and of various individual specialties has been even more striking. Not much to cite as proof of enthusiasm, to be sure, but substantial progress nevertheless.

Shows a Recovery.

At the close of trading on Saturday the market was able to show a recovery of approximately 15 per cent from the extreme bear movement lows recorded around the last of May and early in June. Just how eye

[Continued on page 20, column 1.]

Interest on
First Mortgage 5% Gold Bonds of

The Chicago City Railway Company
and
Calumet and South Chicago Railway Company

The United States District Court for the Northern District of Illinois, Eastern Division, by orders entered in proceedings brought to foreclose the mortgages securing the above mentioned bonds, has directed the Receiver to deposit funds with the First Union Trust and Savings Bank, Trustee, for the payment on August 1, 1932, of interest for the preceding six months' period on the respective bond issues above mentioned.

As no coupons representing such interest are attached to the bonds it will be necessary that such bonds be presented to one of the following:

First Union Trust and Savings Bank, 33 South Clark Street, Chicago, Illinois.;

Bankers Trust Company, 16 Wall Street, New York, N. Y.;

Mercantile Trust Co., 200 E. Redwood St., Baltimore, Md.;

for endorsement thereon of such interest payment.

The bonds must be accompanied by proper Federal Income Tax ownership certificates.

Do not present Certificates of Deposit representing bonds deposited with the protective Committees. Interest on such bonds will be paid to the Committees and checks will be sent by them or their agent to registered holders of Certificates of Deposit without the surrender of the Certificates.

FIRST UNION TRUST AND SAVINGS BANK
TRUSTEE By ROY C. OSGOOD
Vice President

Wilson & McIlvaine
Counsel

Interest on
First Mortgage 5% Gold Bonds of

The Chicago City Railway Company
and
Calumet and South Chicago Railway Company

Deposited under Bondholders' Protective Agreements

The United States District Court for the Northern District of Illinois, Eastern Division, by orders entered in proceedings brought to foreclose the mortgages securing the above mentioned bonds, has directed the Receiver to deposit funds with the First Union Trust and Savings Bank, Trustee, for the payment on August 1, 1932, of interest for the previous six months' period on said bonds.

Checks will be sent to registered holders of Certificates of Deposit as of the opening of business on August 1, 1932, upon receipt by the Depositary of Federal Income Tax ownership certificates or authority to sign them.

Certificates of Deposit need not be forwarded as no endorsement of interest payment will be made thereon.

The attention of non-depositors is called to the Reorganization Plan heretofore promulgated and the advisability of their promptly depositing their bonds. Copies of the plan and information with respect thereto may be obtained at the office of the Depositary.

ROBERT L. GRINNELL, 33 So. Clark Street, Chicago, Illinois. Secretary for Both Committees
ULYSSES S. SCHWARTZ, Counsel

JOHN W. ESMOND
JOHN V. FARWELL
STANLEY FIELD
CHARLES H. THORNE
MELVIN A. TRAYLOR
Chairman
Committees for Both Issues

FIRST UNION TRUST AND SAVINGS BANK, Depositary.

A million dollar Bank—doing SMALL things BIG

$1,000 Loans—
with or without collateral

We make big loans... small loans
... and loans in between ...
all the way from $50 to $5,000.

Personal LOAN & SAVINGS Bank

S. W. Corner ▪ MADISON & CLARK ▪ Chicago, Ill.

1889 THE NORTHERN TRUST COMPANY CHICAGO 1932

COMMERCIAL and PERSONAL CHECKING ACCOUNTS
are invited by our Banking Department

Commercial loans made to firms and corporations of approved responsibility

THE NORTHERN TRUST COMPANY

NORTHWEST CORNER LA SALLE AND MONROE STREETS

TUNE IN: "The Northerners," Friday evenings, 9:30-10:00, WMAQ

WALL ST. READY TO LEAD PARADE OF PROSPERITY

Business Events Point to Fall Revival.

[Continued from page 19, column 8.]

filling the list now looks to those making ready for the upturn may be seen from the following table showing the standing on the twenty most active stocks of the week:

	1932 High.	1932 Low.	Net chge. Sat- urday	chge. on close. wk.
All Chem & Dye...	87½	42½	40¼	+ 1
American Can	73½	28¾	44½	+ ¾
Am Tel & Tel	137⅜	70¼	77	+2⅜
Am Tob B	80¾	44	57¾	+2¼
Atch T & S F	94	17⅜	26¾	+2¼
Auburn Auto	151¾	28¾	54⅝	+4⅝
Bkln-Man Tr	60¼	11¼	20½	+ ¼
Case Thresh	63¾	11⅝	26⅞	+ ⅝
Cons Gas N Y	68¾	31½	39¼	-1¼
Du Pont de N.....	59¾	22	24	-1½
Gen Elec	26¼	8½	11	+ ⅝
Gen Motors	24⅝	7⅜	9	.....
N Y Central	36⅝	8¾	13	+ ¼
Param Publix	11½	2½	5	.....
S O New Jersey ...	31½	19⅞	28½	+2¼
Un Pacific	94½	27⅝	36½	+3⅜
Unit Aircraft	16¾	6½	18¼	+ ⅜
U S Steel	52⅜	21⅜	24⅞	+1½
Vulcan Det	20⅜	7¼	14¼	+1⅜
Woolworth	45½	22	27½	+1½

Hopes of the "fall revival" of business and industry now figuring so prominently in Wall street conversation are based primarily on an increasing accumulation of reports from different sources telling of improvement in this or that line of activity, of factories reopening, better earnings, growing pay rolls, and—as in the case of last week—better carloadings figures.

The more hard headed veterans of the community are disposed—naturally enough—to set a great deal of the forthcoming information down as "ballyhoo," put out for psychological effect. Many of them doubt that the market advance can go much further without a sharp reaction or that any worth while improvement can be banked upon until the market has passed through its traditional summer doldrums. But whatever the viewpoint or the reasons assigned, all hands admit that trading sentiment is more cheerful than it has been for months and that if the market really is to show the way back to normalcy it is in a splendid position from which to start the march.

Rails Are Helped.

Progress during the last week was helped to some extent by the interstate commerce commission's approval of the eastern railroad merger plan, the final adjournment of congress without further "relief" legislation and probably to some extent by the German political upset resulting in the establishment of a dictatorship under the party representing law, order, and property.

During the coming week the market will be tested by a series of important dividend meetings headed by that of the United States Steel board to act on the corporation's preferred rate on Tuesday. The Coca Cola directorate will meet tomorrow, Studebaker preferred, on Tuesday; American Tobacco, Delaware and Hudson, Ingersoll Rand, and United Gas Improvement on Wednesday; and Bethlehem Steel [preferred] and National Lead on Thursday. On Wednesday of the following week, Aug. 3, the board of General Motors corporation will meet to take action on the common dividend.

G. W. SPRINGER WILL REPRESENT THE PROVIDENT

George W. Springer has been appointed mortgage loan correspondent in Chicago by the Provident Mutual Life Insurance company of Philadelphia. His office is being established this week in the Field building for the handling of loans on business properties, apartment buildings and residences. He has been active in mortgage loan circles for many years and was vice president of the Chicago Bank of Commerce for the past year and a half. For eighteen years prior to that time was manager of the Chicago mortgage loan office of the Massachusetts Mutual Life Insurance company.

GEORGE W. SPRINGER.

He is serving this year as president of the Chicago Mortgage Bankers' association, having held the office of vice president in 1931 and member of the board of directors in 1929 and 1930.

Albin M. Johnson and William H. Hallenbeck, who have been associated with Mr. Springer for a number of years, will be identified with him in the new office.

INTERNATIONAL SALT.

Reported net profit of $174,517, or 73 cents a share, for the first six months of 1932. This is comparable with $353,435, or $1.47 a share, in the first half of last year.

COMMERCIAL SOLVENTS CORP.

Had net profit of $589,274 in the first half year, against $1,182,343 in the same 1931 period ,equal to 23 cents a share compared with 46 cents.

WEEKLY CHICAGO CURB STOCKS

	Sales.	High.	Low.	Close.	Net chge.
Am Comp T S	60	2	2	2	— 1¼
Atlas Util.....	500	5	5	5	— 1½
Canad Marconi.	1,000	⅝	⅝	⅝	+ ⅛
Chicago Gulf..	50	5	5	5	+ 1½
Corp Tr Shrs..	20	$1.15	$1.15	$1.15	.....
Do accum ser	400	$1.18	$1.16	$1.18	+.04
Do Series AA	470	$1.23	$1.15	$1.23	+.03
Curtiss Mfg Del	50	⅞	⅞	⅞	— 1⅛
Corp Sec Chi p	20	⅛	⅛	⅛	.....
Ford Ltd.....	500	3½	2⅛	⅞	—.74
Hendrick E R.	50	.63	.63	.63	—.01
Int Rustls Iron	100	.18	.18	.18	+.03
Int Util B.....	50	½	½	½	— 1¼
Insull Util Inv.	600	¼	¼	¼	—.05¾
Leaders Ind C.	25	$1.38	$1.38	$1.38	.....
Merc Fin A...	1,160	10¾	10¼	10¾	— ⅛
Midw Food Pr.	2,182	6	3⅝	6	+ 2¼
Nationwide Sec.	1,900	$1.70	$1.65	$1.70	+.05
Nisg Hudson..	400	8⅞	8⅝	8⅞	+ ⅛
N Am T S '55	250	$1.36	$1.30	$1.36	+.03
Do 1956.....	405	$1.30	$1.27	$1.30	+.10
Sid Gas Am A	250	7	7	7	.....
Std Oil Ind...	288	20	19	20	+ 1¼
Std Oil Ky.....	100	10⅝	10¼	10⅝	+ ¼
Trustee S D pf	787	46	45	46	.....
Do A com...	200	5¼	5	5¼	.....
U S L&Pwr B.	125	$1.80	$1.80	$1.80	—.02

Total sales week ended July 23, 1932, 12,000 shares.

NEW YORK WEEKLY STOCK MARKET

Week ended July 23, 1932.

Total sales for week.....4,441,445 Total sales 1932 to date.....189,143,303
Same week year ago.....5,107,570 Total sales 1931 to date.....380,565,120

A

Div. yield.	High.	Low.	Description.	Sales.	High.	Low.	Close.	Net chge.	Close year ago.
...	3	⅝	Abitibi P & P.	200	⅝	⅝	⅝	.....	4½
5.2	24	10	Abr & Strau	100	12½	12½	12½+	2½	.....
...	5¾	1⅝	Adams Exp..	50	2⅝	2⅝	2⅝+	⅛	.....
...	70	22	Do pfd.....	20	27	24½	24½—	2½	88
14.3	30⅜	13	Adams-Millis	100	14¼	14¼	14¾—	⅝	24
...	13	9½	Addressog ...	1,000	10	9½	10 +	⅛	18¾
...	⅜	1¼	Advance Rume	400	2	2	2	.....	6
26.6	16½	4¾	*Affiliat prod.	500	6¾	6¼	6⅝—	⅛	.....
7.9	62½	30⅝	Air Reduc....	16,500	37⅝	33⅜	37⅜+	2⅝	73½
4.5	16⅝	7⅜	Alaska Jun....	55,500	11⅝	9¾	11¼+	1⅝	19½
...	3¼	⅝	Alleghany	12,500	1	⅝	1 +	⅛	6⅞
...	6¼	¾	Do pf xw....	100	⅝	⅝	⅝—	⅛	.....
...	7⅝	⅜	Do pf$30ww	800	1⅞	1	1⅞+	⅛	21¼
...	8½	⅝	Do pf$40ww	700	1¼	1	1¼+	⅛	.....
...	13	5¼	Alles Steel....	310	8	8¼	7¾+	1¼	30
12.2	87½	42½	Al Chem & Dye.	50,200	50¾	48¾	49¼+	⅝	113
6.6	119	96½	Do pfd.....	1,300	108	108¾	106¼+	½	.....
...	13⅝	4	Allis-Ch Mfg..	2,500	5⅝	5⅛	5⅝—	⅛	25½
...	16	4½	Alpha P Chem	1,100	7⅛	6½	6¾+	⅛	14¼
11.1	18	13	Amerada	2,700	18	16⅝	18 +	⅛	18¼
...	7½	3½	Am Ag Ch D.	200	5	4⅝	5 +	⅛	16¼
...	18½	5	Am Bk Note..	7,400	9¾	7⅞	8½+	1⅜	30½
9.1	47	28	Do pf	240	34½	33	33 +	5	63
...	1½	¼	Am Beet Sugar	200	1	1	1 —	¼	3
...	4¾	1	Do pf	200	3	3	3 —	1¼	10
7.5	15½	8½	Am Brake Sh	1,200	8¾	7½	8½+	¾	29
12.7	90	40	Do pf	420	54½	50	54¾+	8¾	.....
11.8	73⅛	29¾	Am Can	1,380	35¼	32¼	34½+	¼	97¾
6.9	129	93½	Do pf	500	101½	101¼	101½+	⅛	140¼
...	8¾	3½	Am C & Fdy.	3,100	5½	5¼	5⅜—	⅛	18⅛
...	26	7	Do pf	1,090	25½	19	25½+	5½	63
28.0	30⅜	16	Do pf	200	25	23¾	23¾—	1¼	47½
...	6	1⅞	Am Chain	200	2¼	2¼	2¼+	⅛	.....
...	8	2	Do pf	200	8½	8½	8½+	1⅝	.....
11.1	37⅞	18	Am Chicle.....	1,100	28	23¾	27½+	6	.....
...	15⅛	11	Am Coml Alco	3,700	14⅜	13	14½+	⅝	71
...	5	1	Am Encaus T.	500	1⅛	1	1 —	⅛	7
...	10½	2¾	Am Europ.....	500	3⅜	3⅜	3⅜+	⅛	20½
...	9	3⅜	Am Fgn P....	9,700	3½	3⅜	3⅜+	⅛	27½
...	35	3⅜	Do $6 pf	100	8	8	8 +	1	77
...	38½	5	Do $7 pf....	2,900	10½	8¼	10½+	1½	.....
...	17⅜	2¾	Do 2 pf	2,600	6½	4½	6¼+	1	65
33.3	6	3	Am-Hawaii SS.	300	3½	3½	3½ —	.....	6
...	2½	1	Am H&Leather	500	1	1	1 —	⅛	6⅝
...	13	4⅞	Do pf	500	10⅝	9⅝	10⅝+	⅛	26¼
14.5	51⅝	25	Am Home Pro	3,100	29¾	27⅞	28¾+	¾	60¾
18.2	21⅜	9	American Ice.	1,900	11¼	10¼	11 +	⅜	24
...	8½	2½	Am Internat..	4,800	4¾	3¾	4 +	⅛	13¾
...	1	⅛	Am-La Fra &P	100	⅜	⅜	⅜ —	.....	2
...	½	⅛	Do pf	200	1	1	1 —	⅛	5⅝
8.0	43¾	20	Am Loco	2,700	7½	5¾	7 +	1⅝	18
...	12⅝	3⅜	Borg-Warne ..	2,100	4¾	4¼	4⅜—	⅛	32½
...	14½	4	Boston & Me..	300	4	4	4 —	⅛	13
...	11⅜	2⅝	Briggs Mfg	3,100	4	3⅝	4 —	⅛	13
20.0	10½	4	Brigss & Strat	100	5½	5¼	5½	.....	16¾
...	6⅜	2¾	Bklyn & Qu T	1,000	4¾	4	4¾+	⅛	11⅞
...	10¾	6½	Do 6% pf..	10	9½	9½	9½+	⅛	26½
12.5	33	14	Am News	200	16	14	14⅜—	⅜	35¼
20.0	16⅝	3	Am Po & L..	10,900	5¼	4⅝	5 —	⅜	35¼
25.0	58	15¼	Do $6 pf ..	1,600	24	18⅜	24 +	3	90
25.0	49¾	10	Do $5 pf...	1,900	19½	15⅜	19½+	2¾	73½
...	8½	3⅛	Am Rad S ..	15,300	4⅛	3⅜	4¼+	⅛	12½
9.3	120	70	Do pf	10	75	75	75	1	104
...	13	3	Am Roll Mill.	5,800	6	4¼	6 +	1⅝	20¼
16.7	29¼	13¾	Am Safety Raz	1,100	18½	15⅝	18½+	2½	50
...	⅜	⅛	Am Ship & Co	300	⅜	⅜	⅜—	⅛	⅝
15.4	25½	10	*Am Ship Bldg	140	13	11¾	13 +	1½	27½
...	18⅝	5¼	Am Smelt & R	3,100	8½	7½	8⅛—	⅝	32⅝
...	85	22	Do pf	1,500	34	29½	31 +	2½	.....
...	55	15	Do 2 pf	400	18¾	16¾	16½—	.....	39¼
12.0	34½	21¾	Am Snuff	300	24½	24	24 —	.....	39¼
6.3	103	90	Do pf	10	95	95	95 +	1½	107¾
...	8¾	3	Am Sti Fdrs..	800	4¾	3⅞	4⅜+	1	16
7.7	36½	20	Am Stores	500	26	24	26 +	2	41⅞
9.5	30⅛	15	Am Sugar Ref.	3,100	21½	19	21⅜—	⅝	56
9.9	88¼	45	Do pf	600	71½	63½	71¾+	5½	106
...	6	2¾	Am Sumat Tob	400	4¼	4	4¼+	⅛	7½
11.7	137⅝	70¼	Am T & T....	118,000	77⅝	72¼	77 +	2¾	174
8.9	86½	40½	Am Tob	3,300	57¼	52¼	56 +	2½	121
8.6	89¾	44	Do B.....	62,300	58¼	53⅝	57⅝+	2½	121
5.5	110½	95¼	Do pf	230	103	103¼	103	1	129
...	12	10½	Am Type Fd pf	200	14⅜	11½	11⅝—	1¼	.....
14.3	51½	11	Am Wat Wks.	11,200	13⅜	12	13¾+	1¼	40⅝
12.8	75	26	Do 1 pf.....	300	47	40	47 +10		100⅛
...	5⅝	1⅝	Am Woolen....	2,800	3½	3¼	3¼—	⅛	31¾
...	30½	15½	Do pf	3,000	22½	19¾	22 +	1¾	31¾
...	5	2	Am Wig F pf	10	3	3	3 —	.....	8
...	3⅝	1¼	Am Zinc Ld&S	100	1⅝	1⅝	1⅝+	⅛	24¾
...	12⅝	3	Anaconda	12,900	4	3⅝	4 —	.....	22
...	6¾	2	Anacon W & C	100	4¾	4¾	4¾—	⅛	21
...	15	3½	Anchor Cap...	1,400	7½	6¾	7½ —	.....	21
14.8	74	40	Do pf	20	44½	44½	44½ —	.....	.....
...	4⅜	1⅜	Andes Cop	200	1⅝	1⅝	1⅝ —	.....	9¾
10.0	12	7	Archer-Dan M.	900	10¼	9½	10¼+	⅛	9¾
7.7	95	85	*Do pfd.....	10	91½	91½	91½+	4½	98¼
16.7	45	24	Armour Del pf	2,400	43¾	41½	41½—	2½	48
...	2	⅛	Arm Ill A....	3,600	1⅜	1⅜	1⅜+	⅛	2
...	1¼	⅛	Do B	2,400	⅜	⅜	⅜—	⅛	1¼
...	14¾	3½	Do pf	1,400	9	8½	9 —	.....	14½
...	3	1	Arnold Const..	1,200	2	1⅝	2 +	⅛	8¾
...	5¾	1⅝	Do pfd.....	1,500	2	1⅝	1⅝—	⅜	8¼
...	8½	3	Assoc Dry Gds	700	3¾	3⅜	3⅜+	⅛	18½
30.0	34¾	20	Do 1st pfd..	100	20	20	20 —	2¾	20½
...	9¾	6½	Assoc Oil	50	7	6¾	6¾+	⅛	25½
...	94	17½	Atch T & S F....	57,300	27½	22¾	26⅜+	2¾	156½
10.2	86	35	Do pfd.....	3,800	49	40	49 +	7	105¾
...	41½	9⅝	Atl Cst Line..	1,100	14	13	14 +	1½	92
6.7	14⅜	8½	Atl Refin	69,800	15	11⅜	15 +	2⅜	37
12.5	25½	7½	Atlas Pow	2,500	8	8	8 —	⅛	37
9.4	79½	45½	*Do pfd.....	70	64	59½	64 +	5½	86
7.4	151⅞	28½	Auburn Auto..	121,900	56½	45⅝	54⅝+	4⅞	156¼
8.3	16	11⅞	†Aust N pr A	10	11⅝	11⅝	11⅝ —	.....	25¾
...	2	⅜	Autosales pfd.	20	1	1	1 —	.....	3⅜
...	3½	1½	Aviation Corp.	3,800	2¼	2	2 —	.....	3⅜

B

...	8½	2	Baldwin Loc..	5,100	4¼	3	4¼+	1⅛	12½
...	28⅞	8	Do pfd	1,770	13	9½	12½+	3	75¾
...	21⅝	3¾	Balt & Ohio...	32,400	8⅝	6	7⅝+	1¼	54
...	41½	6	Do pfd	7,400	11⅝	7½	10½+	2¾	71⅜
9.4	90	62	Bamberger pfd	100	66	66	66 —	1	103½
11.8	24½	9½	Bang & Ar.....	200	17	15	17 +	2	52¼
...	8¼	3⅜	Barnsdall	28,400	5	4⅛	5 +	⅜	58½
11.8	42⅜	16½	Bearings Co....	900	17⅜	17⅜	17½—	⅛	58½
8.8	44¾	20¼	Beech-Nut Pr..	600	34	30¾	34 +	4	60
33.3	6	3	Am-Hawaii SS.	300	3½	3½	3½ —	.....	6
...	2⅛	1	Am H&Leather	500	1	1	1 —	⅛	6⅝
...	13	4⅞	Do pf	500	10⅝	9⅝	10⅝+	⅛	26¼
14.5	51⅝	25	Am Home Pro	3,100	29¾	27⅞	28¾+	¾	60¾
18.2	21⅜	9	American Ice.	1,900	11¼	10¼	11 +	⅜	24
...	8½	2½	Am Internat..	4,800	4¾	3¾	4 +	⅛	13¾
...	1	⅛	Am-La Fra &P	100	⅜	⅜	⅜ —	.....	2
...	½	⅛	Do pf	200	1	1	1 —	⅛	5⅝
8.0	43¾	20	Am Loco	2,700	7½	5¾	7 +	1⅝	18
...	12⅝	3⅜	Borg-Warne ..	2,100	4¾	4¼	4⅜—	⅛	32½
...	14½	4	Boston & Me..	300	4	4	4 —	⅛	13
...	11⅜	2⅝	Briggs Mfg	3,100	4	3⅝	4 —	⅛	13
20.0	10½	4	Brigss & Strat	100	5½	5¼	5½	.....	16¾
...	6⅜	2¾	Bklyn & Qu T	1,000	4¾	4	4¾+	⅛	11⅞
...	10¾	6½	Do 6% pf..	10	9½	9½	9½+	⅛	26½
12.5	33	14	Am News	200	16	14	14⅜—	⅜	35¼
20.0	16⅝	3	Am Po & L..	10,900	5¼	4⅝	5 —	⅜	35¼
25.0	58	15¼	Do $6 pf ..	1,600	24	18⅜	24 +	3	90
25.0	49¾	10	Do $5 pf...	1,900	19½	15⅜	19½+	2¾	73½
...	8½	3⅜	Am Rad S ..	15,300	4⅛	3⅜	4¼+	⅛	12½
9.3	120	70	Do pf	10	75	75	75	1	104
...	13	3	Am Roll Mill.	5,800	6	4¼	6 +	1⅝	20¼
16.7	29¼	13¾	Am Safety Raz	1,100	18½	15⅝	18½+	2½	50
...	⅜	⅛	Am Ship & Co	300	⅜	⅜	⅜—	⅛	⅝
15.4	25½	10	*Am Ship Bldg	140	13	11¾	13 +	1½	27½
...	8½	5¼	Am Smelt & R	3,100	8½	7½	8⅛—	⅝	32⅝
...	18⅝	5	Do pf	1,500	34	29½	31 +	2½	.....
...	55	15	Do 2 pf	400	18¾	16¾	16½—	.....	39¼
12.0	34½	21¾	Am Snuff	300	24½	24	24 —	.....	39¼
6.3	103	90	Do pf	10	95	95	95 +	1½	107¾
...	8¾	3	Am Sti Fdrs..	800	4¾	3⅞	4⅜+	1	16
7.7	36½	20	Am Stores	500	26	24	26 +	2	41⅞
9.5	30⅛	15	Am Sugar Ref.	3,100	21½	19	21⅜—	⅝	56
9.9	88¼	45	Do pf	600	71½	63½	71¾+	5½	106
...	6	2¾	Am Sumat Tob	400	4¼	4	4¼+	⅛	7½
11.7	137⅝	70¼	Am T & T....	118,000	77⅝	72¼	77 +	2¾	174
8.9	86½	40½	Am Tob	3,300	57¼	52¼	56 +	2½	121
8.6	89¾	44	Do B.....	62,300	58¼	53⅝	57⅝+	2½	121
5.5	110½	95¼	Do pf	230	103	103¼	103	1	129
...	12	10½	Am Type Fd pf	200	14⅜	11½	11⅝—	⅛	.....
14.3	51½	11	Am Wat Wks.	11,200	13⅜	12	13¾+	1¼	40⅝
12.8	75	26	Do 1 pf.....	300	47	40	47 +10		100⅛
...	5⅝	1⅝	Am Woolen....	2,800	3½	3¼	3¼—	⅛	31¾
...	30½	15½	Do pf	3,000	22½	19¾	22 +	1¾	31¾
...	5	2	Am Wig F pf	10	3	3	3 —	.....	8
...	3⅜	1¼	Am Zinc Ld&S	100	1⅝	1⅝	1⅝+	⅛	24¾
...	12⅜	3	Anaconda	12,900	4	3⅝	4 —	.....	22
...	6¾	2	Anacon W & C	100	4¾	4¾	4¾—	⅛	21
...	15	3½	Anchor Cap...	1,400	7½	6¾	7½ —	.....	21
14.8	74	40	Do pf	20	44½	44½	44½ —	.....	.....
...	4⅜	1⅜	Andes Cop	200	1⅝	1⅝	1⅝ —	.....	9¾
10.0	12	7	Archer-Dan M.	900	10¼	9½	10¼+	⅛	9¾
7.7	95	85	*Do pfd.....	10	91½	91½	91½+	4½	98¼
16.7	45	24	Armour Del pf	2,400	43¾	41½	41½—	2½	48
...	2	⅛	Arm Ill A....	3,600	1⅜	1⅜	1⅜+	⅛	2
...	1¼	⅛	Do B	2,400	⅜	⅜	⅜—	⅛	1¼
...	14¾	3½	Do pf	1,400	9	8½	9 —	.....	14½
...	3	1	Arnold Const..	1,200	2	1⅝	2 +	⅛	8¾
...	5¾	1⅝	Do pfd.....	1,500	2	1⅝	1⅝—	⅜	8¼
...	8½	3	Assoc Dry Gds	700	3¾	3⅜	3⅜+	⅛	18½
30.0	34¾	20	Do 1st pfd..	100	20	20	20 —	2¾	20½
7.1	9⅝	6½	Assoc Oil	50	7	6¾	6¾+	⅛	25½
...	94	17½	Atch T & S F....	57,300	27½	22¾	26⅜+	2¾	156½
10.2	86	35	Do pfd.....	3,800	49	40	49 +	7	105¾
...	41½	9⅝	Atl Cst Line..	1,100	14	13	14 +	1½	92
6.7	14⅜	8½	Atl Refin	69,800	15	11⅜	15 +	2⅜	37
12.5	25½	7½	Atlas Pow	2,500	8	8	8 —	⅛	37
9.4	79½	45½	*Do pfd.....	70	64	59½	64 +	5½	86
7.4	151⅞	28½	Auburn Auto..	121,900	56½	45⅝	54⅝+	4⅞	156¼
8.3	16	11⅞	†Aust N pr A	10	11⅝	11⅝	11⅝ —	.....	25¾
...	2	⅜	Autosales pfd.	20	1	1	1 —	.....	3⅜
...	3½	1½	Aviation Corp.	3,800	2¼	2	2 —	.....	3⅜

C

...	11⅝	4½	Calif Pack	1,300	7½	5½	7½+	2½	22⅝
...	4	1½	Calumet & Hec	1,800	2½	2	2½+	⅛	7
...	11	2½	Campbell Wy..	700	3¼	3	3¼+	⅛	11
12.0	13⅞	6	Can D G Alc..	50	10¾	8½	10¾+	1⅝	25⅝
10.4	20⅝	7¼	Can Pac	25,100	13⅝	10⅝	12⅝+	1⅝	20
9.1	20	10¼	Cannon Mills..	300	11	11	11 —	⅛	14⅛
...	6¼	2½	Cap Adm A....	100	20½	20½	20½+	⅛	.....
...	30	19	Do pfd A.....	100	20½	20½	20½+	⅛	68
...	43⅝	15⅝	Case J I	96,800	27⅝	23¾	26¾+	⅝	68
16.3	51	30	Do pfd	460	45	38½	43 —	3½	100
7.1	15	4⅝	Caterpil Tract	6,600	6⅝	5⅝	6⅝+	⅛	23½
...	5	1¼	Celanese	10	2	2	2 —	.....	18⅝
...	7½	⅜	Celotex pfd	200	1	1	1 —	⅛	6
9.4	16⅞	7⅜	Cent Agulrve J	2,200	16	15½	15⅝—	⅜	25⅝
...	6¾	2⅝	Cent P R R pf	100	40	40	40 +	5	.....
12.0	13⅞	6	Can D G Alc..	50	10¾	8½	10¾+	1⅝	25⅝
10.4	20⅝	7¼	Can Pac 25,100		13⅝	10⅝	12⅝+	1⅝	20
9.1	20	10¼	Cannon Mills..	300	11	11	11 —	⅛	14⅛
...	6¼	2½	Cap Adm A....	100	20½	20½	20½+	⅛	.....
...	30	19	Do pfd A.....	100	20½	20½	20½+	⅛	68
...	43⅝	15⅝	Case J I	96,800	27⅝	23¾	26¾+	⅝	68
16.3	51	30	Do pfd	460	45	38½	43 —	3½	100
7.1	15

U. OF C. TEACHER GIVES VIEWS ON SECURITY SALES

S. P. Meech Urges Plan for Bankers.

The investment banking business faces three alternatives at the present time, according to Prof. Stuart P. Meech of the University of Chicago in his article, "The Investment Securities Business and the Future," in the current issue of the Journal of Business of the University of Chicago.

"The old order may remain unchanged," Prof. Meech says, "but this choice satisfies few. The older order may be patched up, but patches are superficial. The machine is left with most of its major defects. It seems desirable to go farther in reorganization."

Prof. Meech's plan for reorganization rests upon the quadruple responsibility of the investment banker.

Financial Adviser.

"He is financial counsel to business seeking funds," Prof. Meech writes. "He is investment counsel to individual and institutional investors. He is responsible to society, at law and in economic policy, for reasonably diligent, accurate, and equitable administration of his dual counsel functions. He is responsible to his associates or stockholders and to his employés for reasonable gross and net returns to the house. Is it not clear that, with such varied and often opposing interests to serve, the investment banker must, first of all, be free from all bias; clear of all entangling alliances that produce unconscious bias; able to act as an independent agent or go-between connecting users of funds and the capital markets?"

With this as the ideal objective, Prof. Meech points out the changes in investment banking policy that may flow from its adoption.

When to Issue Paper.

"As a general rule," he writes, "security issues will be originated only when the interests of the investor will in the long run be well served; only when it is reasonably clear that funds are to flow in the direction productive in the long run to economic society at large.

"Security issues will be sold as one aspect of the investment banker's function of investment counsel. With improved origination better securities can be offered, it is true, but nevertheless, salesmen will be investment advisers first and salesmen afterward.

"Advertising, publicity, and counselor work will be tremendous forces in the education, rather than the propagandizing, of the investing public. Investors will be taught that safety in the absolute sense does not exist; that risk is uncertainty paid for by interest and profit; that investment mortality is thus and so for each kind or type of security and for each kind of industry.

"The capacity of the securities market to absorb new issues will be carefully judged. Attempts to avoid overloading will necessitate coöperation within the industry, presumably through the Investment Bankers' Association of America.

Asks for More Research.

"These policies call for emphasis upon investment research rather than as now, upon new business and sales. Research will presumably be less superficial, much more fundamental, than now; it will concern itself with price making forces and processes; it will have an international scope and point of view."

MORE CHEERFUL ATTITUDE NOTED IN CHICAGO AREA

More optimistic news and a noticeably improved sentiment, corresponding with the encouraging business and financial developments which took place at many different points throughout the nation, characterized the general trade situation in Chicago during the last week. Commodity prices in certain lines showed some tendency to rise and overcome former price weakness, according to trade observers of the Chicago Association of Commerce.

At wholesale and retail there was the usual seasonal movement of merchandise. Many out of town buyers were reported in the market with indications of fair purchases. Wholesalers, to a great extent, were centering their attention upon preparations for a series of trade exhibits to be held coincident with the semi-annual meeting of the Interstate Merchants' council, sponsored by the Chicago Association of Commerce, early in August.

HALF OF HOLDERS OF BRITISH WAR LOAN TO CONVERT

[Chicago Tribune Press Service.]

LONDON, July 24.—With five days to go if the cash bonus of 1 per cent is to be collected, half the holders of the 10 billion 500 million dollar [at par] British 5 per cent war loan had applied up to Saturday for conversion of their bonds to the new 3½ per cent issue, estimated to save the exchequer 115 million dollars in interest charges annually.

The operation has carried out another appeal to British patriotism, the second the country has had in less than a year. The national government imposed cuts of 10 per cent on the unemployed dole; army, navy and civil service salaries, and slapped on a staggering boost in the income tax, raising the standard rate to 25 per cent at the time of the national crisis last fall.

Board of Trade Weekly Stocks

	Sales.	High.	Low.	Close.	Prev. close.
Ald Mills ...	100	3⅛	3⅛	3⅛	3⅛
Arm of Ill A.	1,100	1½	1¼	1¼	1¼
Do B	350	¾	¾	¾	¾
Corn Prod ...	100	31	31	31	30½
Elec B & Sh.	2,400	7½	6⅝	7½	7
Gen A Tk C.	2,275	12⅜	10½	12¼	11
McIntyre Por.	100	18¾	18⅝	18⅝	16¼
Pennroad Cp..	100	1⅝	1⅝	1⅝	1⅛
St Am Tr Sh..	100	1.85	1.85	1.85	1.76
Std Oil Ind ..	6,968	20½	18⅝	20½	18⅞
Studebaker ..	200	4	3⅝	4	3⅝
Super Corp A.	100	1.70	1.70	1.70	....
Do AA	100	1.20	1.20	1.20	1.15
Do BB	100	1.20	1.20	1.20	1.15
Swift Inter ..	1,185	20⅛	18⅝	19	....

Total sales, 15,278 shares.

NOTICE OF REDEMPTION OF

Sinclair Crude Oil Purchasing Company Ten-Year 5½% Gold Bonds, Series "A"

DATED JANUARY 1, 1928, DUE JANUARY 1, 1938

NOTICE IS HEREBY GIVEN THAT: **STANOLIND CRUDE OIL PURCHASING COMPANY,** FORMERLY NAMED SINCLAIR CRUDE OIL PURCHASING COMPANY, has elected to pay and redeem on August 5, 1932, at the office of First Union Trust and Savings Bank in the City of Chicago, Illinois, or at the principal office of The Chase National Bank of the City of New York, or at the principal office of The National City Bank of New York, both in the Borough of Manhattan, the City of New York, at 102% of the principal amount thereof, together with accrued interest, Ten Million Dollars ($10,000,000) principal amount of Sinclair Crude Oil Purchasing Company Ten-Year 5½% Gold Bonds Series "A," issued pursuant to the Trust Agreement dated January 1, 1928, executed and delivered by Sinclair Crude Oil Purchasing Company to First Trust and Savings Bank (now First Union Trust and Savings Bank) as Trustee. Bonds to be redeemed are of Series "A," dated January 1, 1928, due January 1, 1938, and bear interest at the rate of 5½% per annum. The numbers of the Bonds of Series "A" designated to be redeemed are as follows:

4 1114 2146 3304 4395 5478 6506 7509 8512 9411 10442 11419 12444 13570 14615 15529 16525 17628 18603 19552 20502 21524 22455 23404 24422 26105 27175 28191 29160 30047 30812 31674 32685 33818 34805 35785 36685 37601 38583 39474 40397 41382
5 1110 2148 3306 4398 5479 6510 7513 8521 9414 10443 11420 12453 13573 14618 15537 16530 17631 18605 19554 20509 21526 22458 23405 24425 26106 27232 28192 29162 30048 30813 31675 32770 33823 34813 35702 36687 37605 38603 39476 40399 41389
7 1120 2149 3307 4399 5478 6513 7515 8519 9415 10440 11419 12447 13574 14634 15542 16531 17633 18606 19555 20511 21527 22459 23406 24430 26110 27233 28203 29170 30051 30824 31680 32812 33829 34825 35796 36700 37611 38608 39487 40408 41403
8 1121 2151 3313 4401 5479 6515 7517 8523 9424 10468 11427 12499 13576 14634 15544 16535 17661 18618 19556 20513 21531 22469 23408 24430 26111 27236 28204 29178 30053 30824 31680 32812 33829 34825 35796 36700 37611 38608 39487 40408 41403
10 1123 2152 3310 4402 5492 6516 7520 8526 9420 10457 11430 12472 13585 14636 15546 16536 17650 18619 19557 20518 21533 22467 23414 24435 26127 27237 28218 29188 30055 30825 31682 32822 33841 34831 35797 36702 37615 38609 39491 40409 41407
11 1128 2153 3311 4403 5497 6517 7519 8527 9427 10458 11431 12473 13586 14637 15547 16537 17660 18623 19560 20519 21534 22468 23415 24436 26128 27238 28219 29191 30055 30831 31683 32823 33842 34832 35798 36705 37616 38610 39492 40410 41408
22 1129 2156 3332 4409 5500 6520 7533 8535 9436 10466 11446 12476 13588 14638 15549 16539 17661 18625 19562 20528 21542 22470 23416 24438 26129 27242 28221 29191 30055 30831 31683 32823 33842 34832 35798 36705 37616 38610 39492 40410 41408
25 1130 2157 3333 4413 5511 6527 7537 8550 9437 10469 11462 12480 13595 14639 15554 16541 17663 18629 19568 20550 21547 22473 23420 24441 26130 27243 28227 29194 30062 30833 31690 32832 33852 34858 35810 36709 37624 38617 39506 40417 41421
27 1133 2167 3338 4414 5513 6528 7539 8553 9438 10471 11463 12481 13596 14640 15555 16542 17664 18630 19574 20552 21549 22476 23426 24443 26131 27258 28236 29198 30065 30835 31697 32840 33853 34860 35811 36717 37638 38621 39511 40420 41423
40 1142 2177 3345 4444 5523 6551 7540 8556 9454 10492 11490 12500 13604 14648 15557 16548 17673 18634 19584 20562 21551 22494 23437 24445 26133 27260 28237 29202 30080 30837 31707 32841 33881 34894 35826 36721 37640 38642 39521 40427 41434
64 1143 2180 3353 4455 5535 6554 7541 8557 9458 10494 11494 12511 13606 14670 15558 16563 17678 18636 19590 20570 21553 22495 23440 24454 26139 27265 28238 29205 30083 30838 31718 32842 33882 34895 35827 36725 37643 38644 39540 40430 41436
67 1147 2194 3353 4467 5536 6555 7546 8560 9461 10505 11499 12520 13627 14685 15574 16557 17676 18639 19594 20577 21556 22502 23453 24472 26141 27307 28240 29212 30084 30846 31721 32852 33883 34873 35832 36733 37650 38649 39545 40435 41445
87 1158 2198 3354 4469 5531 6557 7549 8564 9466 10511 11503 12522 13639 14689 15579 16559 17675 18643 19595 20578 21560 22506 23453 24493 26147 27311 28241 29216 30085 30864 31724 32854 33884 34874 35834 36737 37655 38647 39548 40437 41448
96 1161 2204 3373 4480 5541 6562 7553 8573 9471 10514 11507 12524 13640 14687 15584 16561 17670 18644 19599 20579 21563 22507 23457 24494 26172 27312 28243 29218 30092 30865 31725 32855 33900 34877 35859 36738 37658 38650 39550 40440 41449
97 1166 2219 3380 4481 5533 6563 7555 8568 9491 10523 11511 12524 13640 14688 15590 16567 17682 18651 19597 20580 21578 22508 23458 24494 26172 27313 28248 29219 30093 30868 31728 32859 33901 34880 35864 36752 37662 38653 39559 40440 41453
98 1169 2220 3381 4484 5534 6566 7557 8569 9494 10525 11512 12526 13654 14690 15590 16569 17689 18650 19599 20589 21564 22512 23468 24500 26181 27317 28250 29227 30099 30870 31733 32860 33902 34881 35865 36760 37664 38654 39574 40445 41460
101 1170 2223 3383 4488 5535 6569 7559 8571 9503 10526 11519 12539 13655 14694 15600 16574 17707 18652 19603 20587 21566 22517 23469 24501 26183 27319 28260 29228 30100 30872 31738 32861 33905 34883 35868 36761 37678 38658 39576 40450 41461
102 1173 2241 3393 4470 5537 6568 7565 8574 9504 10534 11526 12540 13656 14696 15605 16574 17709 18664 19610 20588 21596 22518 23470 24502 26185 27319 28260 29228 30100 30872 31738 32861 33905 34883 35868 36762 37690 38662 39577 40451 41463
105 1178 2249 3395 4473 5542 6573 7570 8576 9506 10537 11527 12547 13662 14698 15606 16577 17712 18665 19611 20591 21601 22520 23479 24507 26186 27323 28261 29230 30115 30873 31739 32891 33908 34886 35871 36763 37696 38663 39579 40453 41468
109 1180 2251 3404 4474 5543 6579 7575 8577 9507 10546 11532 12549 13663 14702 15610 16582 17713 18667 19612 20597 21603 22523 23482 24515 26188 27325 28263 29233 30120 30880 31749 32896 33910 34887 35872 36766 37701 38681 39581 40455 41473
114 1193 2254 3411 4479 5546 6579 7577 8580 9516 10547 11542 12547 13664 14703 15612 16582 17721 18668 19617 20600 21603 22527 23500 24518 26192 27326 28264 29234 30121 30882 31752 32900 33914 34889 35884 36769 37701 38681 39581 40455 41473
117 1195 2256 3423 4483 5547 6580 7579 8581 9526 10548 11547 12578 13665 14703 15620 16583 17726 18674 19618 20602 21606 22530 23501 24518 26192 27328 28265 29236 30122 30883 31757 32904 33916 34894 35904 36772 37703 38683 39589 40457 41475
122 1197 2260 3429 4484 5550 6582 7582 8583 9530 10550 11549 12581 13666 14704 15627 16588 17730 18676 19619 20603 21610 22534 23502 24522 26202 27329 28266 29246 30125 30888 31762 32908 33917 34895 35905 36774 37704 38686 39590 40468 41479
127 1206 2269 3433 4488 5552 6600 7584 8585 9533 10555 11558 12606 13674 14713 15637 16589 17731 18688 19623 20609 21615 22537 23510 24529 26203 27330 28267 29249 30126 30889 31763 32910 33918 34901 35906 36775 37715 38690 39592 40471 41483
128 1207 2269 3435 4520 5553 6602 7585 8588 9535 10556 11558 12606 13674 14718 15637 16589 17731 18688 19623 20609 21615 22537 23510 24529 26203 27330 28267 29249 30126 30891 31770 32913 33923 34900 35907 36779 37716 38691 39595 40472 41484
130 1208 2278 3437 4522 5556 6603 7590 8588 9544 10560 11559 12607 13675 14715 15638 16619 17732 18694 19629 20610 21620 22548 23514 24548 26215 27341 28272 29253 30130 30897 31791 32923 33924 34910 35909 36783 37727 38693 39600 40477 41488
141 1211 2279 3440 4523 5558 6605 7592 8590 9545 10562 11560 12608 13681 14715 15639 16621 17737 18695 19630 20611 21637 22549 23515 24549 26216 27342 28273 29254 30131 30898 31793 32924 33925 34911 35910 36784 37728 38694 39601 40478 41489
149 1213 2279 3443 4526 5572 6619 7599 8597 9559 10576 11560 12625 13687 14720 15640 16622 17744 18704 19637 20617 21643 22550 23517 24552 26220 27343 28274 29254 30132 30902 31814 32926 33926 34917 35911 36785 37731 38703 39606 40482 41494
154 1215 2280 3447 4532 5581 6621 7604 8603 9563 10576 11578 12631 13698 14724 15646 16627 17745 18705 19641 20628 21651 22561 23524 24553 26244 27353 28276 29257 30142 30908 31818 32928 33960 34918 35914 36789 37732 38708 39613 40488 41497
155 1214 2281 3446 4540 5580 6631 7603 8602 9562 10577 11577 12630 13697 14724 15645 16626 17743 18703 19640 20627 21650 22560 23523 24552 26243 27352 28275 29256 30141 30907 31817 32927 33959 34917 35913 36788 37731 38707 39612 40487 41496
167 1215 2282 3457 4543 5580 6633 7622 8610 9566 10604 11577 12634 13709 14730 15675 16633 17705 18711 19640 20633 21661 22570 23531 24584 26252 27354 28277 29260 30147 30910 31823 32937 33969 34929 35916 36805 37741 38713 38627 40501 41499
172 1222 2283 3497 4543 5594 6637 7628 8613 9570 10605 11582 12637 13715 14734 15679 16656 17708 18717 19650 20662 21670 22572 23532 24587 26263 27368 28338 29283 30180 30920 31834 32938 33972 34927 35917 36806 37743 38714 38628 40504 41501
173 1223 2287 3499 4544 5595 6640 7629 8617 9572 10606 11583 12638 13716 14736 15680 16657 17710 18719 19651 20663 21671 22573 23533 24588 26264 27369 28339 29284 30181 30921 31835 32939 33973 34928 35918 36807 37744 38715 38629 40505 41502
178 1224 2288 3500 4545 5597 6642 7630 8618 9573 10607 11584 12639 13717 14737 15681 16658 17711 18720 19652 20664 21672 22574 23534 24589 26265 27370 28340 29285 30182 30922 31836 32940 33974 34929 35919 36808 37745 38716 38630 40506 41503
179 1225 2289 3502 4546 5598 6643 7631 8619 9574 10608 11585 12640 13720 14738 15678 16664 17712 18720 19653 20665 21673 22575 23535 24590 26266 27371 28341 29286 30183 30923 31837 32941 33975 34930 35920 36809 37746 38717 38631 40507 41504
180 1226 2290 3503 4547 5599 6644 7632 8620 9575 10609 11586 12641 13722 14744 15682 16665 17713 18721 19654 20666 21674 22576 23536 24591 26267 27372 28342 29287 30184 30924 31838 32942 33976 34931 35921 36810 37747 38718 38632 40508 41505
181 1227 2291 3504 4548 5600 6645 7633 8621 9576 10610 11587 12642 13723 14745 15683 16666 17714 18722 19655 20667 21675 22577 23537 24592 26268 27373 28343 29288 30185 30925 31839 32943 33977 34932 35922 36811 37748 38719 38633 40509 41506
182 1228 2292 3505 4549 5601 6646 7634 8622 9577 10611 11588 12643 13724 14746 15684 16667 17715 18723 19656 20668 21676 22578 23538 24593 26269 27374 28344 29289 30186 30926 31840 32944 33978 34933 35923 36812 37749 38720 38634 40510 41507
183 1229 2293 3506 4550 5602 6647 7635 8623 9578 10612 11589 12644 13725 14747 15685 16668 17716 18724 19657 20669 21677 22579 23539 24594 26270 27375 28345 29290 30187 30927 31841 32945 33979 34934 35924 36813 37750 38721 38635 40511 41508
184 1230 2294 3507 4551 5603 6648 7636 8624 9579 10613 11590 12645 13726 14748 15686 16669 17717 18725 19658 20670 21678 22580 23540 24595 26271 27376 28346 29291 30188 30928 31842 32946 33980 34935 35925 36814 37751 38722 38636 40512 41509
185 1231 2295 3508 4552 5604 6649 7637 8625 9580 10614 11591 12646 13727 14749 15687 16670 17718 18726 19659 20671 21679 22581 23541 24596 26272 27377 28347 29292 30189 30929 31843 32947 33981 34936 35926 36815 37752 38723 38637 40513 41510
186 1232 2296 3509 4553 5605 6650 7638 8626 9581 10615 11592 12647 13728 14750 15688 16671 17719 18727 19660 20672 21680 22582 23542 24597 26273 27378 28348 29293 30190 30930 31844 32948 33982 34937 35927 36816 37753 38724 38638 40514 41511
187 1233 2297 3510 4554 5606 6651 7639 8627 9582 10616 11593 12648 13729 14751 15689 16672 17720 18728 19661 20673 21681 22583 23543 24598 26274 27379 28349 29294 30191 30931 31845 32949 33983 34938 35928 36817 37754 38725 38639 40515 41512
188 1234 2298 3511 4555 5607 6652 7640 8628 9583 10617 11594 12649 13730 14752 15690 16673 17721 18729 19662 20674 21682 22584 23544 24599 26275 27380 28350 29295 30192 30932 31846 32950 33984 34939 35929 36818 37755 38726 38640 40516 41513
189 1235 2299 3512 4556 5608 6653 7641 8629 9584 10618 11595 12650 13731 14753 15691 16674 17722 18730 19663 20675 21683 22585 23545 24600 26276 27381 28351 29296 30193 30933 31847 32951 33985 34940 35930 36819 37756 38727 38641 40517 41514
190 1236 2300 3513 4557 5609 6654 7642 8630 9585 10619 11596 12651 13732 14754 15692 16675 17723 18731 19664 20676 21684 22586 23546 24601 26277 27382 28352 29297 30194 30934 31848 32952 33986 34941 35931 36820 37757 38728 38642 40518 41515
191 1237 2301 3514 4558 5610 6655 7643 8631 9586 10620 11597 12652 13733 14755 15693 16676 17724 18732 19665 20677 21685 22587 23547 24602 26278 27383 28353 29298 30195 30935 31849 32953 33987 34942 35932 36821 37758 38729 38643 40519 41516
192 1238 2302 3515 4559 5611 6656 7644 8632 9587 10621 11598 12653 13734 14756 15694 16677 17725 18733 19666 20678 21686 22588 23548 24603 26279 27384 28354 29299 30196 30936 31850 32954 33988 34943 35933 36822 37759 38730 38644 40520 41517
193 1239 2303 3516 4560 5612 6657 7645 8633 9588 10622 11599 12654 13735 14757 15695 16678 17726 18734 19667 20679 21687 22589 23549 24604 26280 27385 28355 29300 30197 30937 31851 32955 33989 34944 35934 36823 37760 38731 38645 40521 41518
194 1240 2304 3517 4561 5613 6658 7646 8634 9589 10623 11600 12655 13736 14758 15696 16679 17727 18735 19668 20680 21688 22590 23550 24605 26281 27386 28356 29301 30198 30938 31852 32956 33990 34945 35935 36824 37761 38732 38646 40522 41519
195 1241 2305 3518 4562 5614 6659 7647 8635 9590 10624 11601 12656 13737 14759 15697 16680 17728 18736 19669 20681 21689 22591 23551 24606 26282 27387 28357 29302 30199 30939 31853 32957 33991 34946 35936 36825 37762 38733 38647 40523 41520
196 1242 2306 3519 4563 5615 6660 7648 8636 9591 10625 11602 12657 13738 14760 15698 16681 17729 18737 19670 20682 21690 22592 23552 24607 26283 27388 28358 29303 30200 30940 31854 32958 33992 34947 35937 36826 37763 38734 38648 40524 41521
197 1243 2307 3520 4564 5616 6661 7649 8637 9592 10626 11603 12658 13739 14761 15699 16682 17730 18738 19671 20683 21691 22593 23553 24608 26284 27389 28359 29304 30201 30941 31855 32959 33993 34948 35938 36827 37764 38735 38649 40525 41522
198 1244 2308 3521 4565 5617 6662 7650 8638 9593 10627 11604 12659 13740 14762 15700 16683 17731 18739 19672 20684 21692 22594 23554 24609 26285 27390 28360 29305 30202 30942 31856 32960 33994 34949 35939 36828 37765 38736 38650 40526 41523
199 1245 2309 3522 4566 5618 6663 7651 8639 9594 10628 11605 12660 13741 14763 15701 16684 17732 18740 19673 20685 21693 22595 23555 24610 26286 27391 28361 29306 30203 30943 31857 32961 33995 34950 35940 36829 37766 38737 38651 40527 41524
200 1246 2310 3523 4567 5619 6664 7652 8640 9595 10629 11606 12661 13742 14764 15702 16685 17733 18741 19674 20686 21694 22596 23556 24611 26287 27392 28362 29307 30204 30944 31858 32962 33996 34951 35941 36830 37767 38738 38652 40528 41525
201 1247 2311 3524 4568 5620 6665 7653 8641 9596 10630 11607 12662 13743 14765 15703 16686 17734 18742 19675 20687 21695 22597 23557 24612 26288 27393 28363 29308 30205 30945 31859 32963 33997 34952 35942 36831 37768 38739 38653 40529 41526
202 1248 2312 3525 4569 5621 6666 7654 8642 9597 10631 11608 12663 13744 14766 15704 16687 17735 18743 19676 20688 21696 22598 23558 24613 26289 27394 28364 29309 30206 30946 31860 32964 33998 34953 35943 36832 37769 38740 38654 40530 41527
203 1249 2313 3526 4570 5622 6667 7655 8643 9598 10632 11609 12664 13745 14767 15705 16688 17736 18744 19677 20689 21697 22599 23559 24614 26290 27395 28365 29310 30207 30947 31861 32965 33999 34954 35944 36833 37770 38741 38655 40531 41528
204 1250 2314 3527 4571 5623 6668 7656 8644 9599 10633 11610 12665 13746 14768 15706 16689 17737 18745 19678 20690 21698 22600 23560 24615 26291 27396 28366 29311 30208 30948 31862 32966 34000 34955 35945 36834 37771 38742 38656 40532 41529
205 1251 2315 3528 4572 5624 6669 7657 8645 9600 10634 11611 12666 13747 14769 15707 16690 17738 18746 19679 20691 21699 22601 23561 24616 26292 27397 28367 29312 30209 30949 31863 32967 34001 34956 35946 36835 37772 38743 38657 40533 41530
206 1252 2316 3529 4573 5625 6670 7658 8646 9601 10635 11612 12667 13748 14770 15708 16691 17739 18747 19680 20692 21700 22602 23562 24617 26293 27398 28368 29313 30210 30950 31864 32968 34002 34957 35947 36836 37773 38744 38658 40534 41531
207 1253 2317 3530 4574 5626 6671 7659 8647 9602 10636 11613 12668 13749 14771 15709 16692 17740 18748 19681 20693 21701 22603 23563 24618 26294 27399 28369 29314 30211 30951 31865 32969 34003 34958 35948 36837 37774 38745 38659 40535 41532
208 1254 2318 3531 4575 5627 6672 7660 8648 9603 10637 11614 12669 13750 14772 15710 16693 17741 18749 19682 20694 21702 22604 23564 24619 26295 27400 28370 29315 30212 30952 31866 32970 34004 34959 35949 36838 37775 38746 38660 40536 41533
209 1255 2319 3532 4576 5628 6673 7661 8649 9604 10638 11615 12670 13751 14773 15711 16694 17742 18750 19683 20695 21703 22605 23565 24620 26296 27401 28371 29316 30213 30953 31867 32971 34005 34960 35950 36839 37776 38747 38661 40537 41534
210 1256 2320 3533 4577 5629 6674 7662 8650 9605 10639 11616 12671 13752 14774 15712 16695 17743 18751 19684 20696 21704 22606 23566 24621 26297 27402 28372 29317 30214 30954 31868 32972 34006 34961 35951 36840 37777 38748 38662 40538 41535
211 1257 2321 3534 4578 5630 6675 7663 8651 9606 10640 11617 12672 13753 14775 15713 16696 17744 18752 19685 20697 21705 22607 23567 24622 26298 27403 28373 29318 30215 30955 31869 32973 34007 34962 35952 36841 37778 38749 38663 40539 41536
212 1258 2322 3535 4579 5631 6676 7664 8652 9607 10641 11618 12673 13754 14776 15714 16697 17745 18753 19686 20698 21706 22608 23568 24623 26299 27404 28374 29319 30216 30956 31870 32974 34008 34963 35953 36842 37779 38750 38664 40540 41537
213 1259 2323 3536 4580 5632 6677 7665 8653 9608 10642 11619 12674 13755 14777 15715 16698 17746 18754 19687 20699 21707 22609 23569 24624 26300 27405 28375 29320 30217 30957 31871 32975 34009 34964 35954 36843 37780 38751 38665 40541 41538
214 1260 2324 3537 4581 5633 6678 7666 8654 9609 10643 11620 12675 13756 14778 15716 16699 17747 18755 19688 20700 21708 22610 23570 24625 26301 27406 28376 29321 30218 30958 31872 32976 34010 34965 35955 36844 37781 38752 38666 40542 41539
215 1261 2325 3538 4582 5634 6679 7667 8655 9610 10644 11621 12676 13757 14779 15717 16700 17748 18756 19689 20701 21709 22611 23571 24626 26302 27407 28377 29322 30219 30959 31873 32977 34011 34966 35956 36845 37782 38753 38667 40543 41540
216 1262 2326 3539 4583 5635 6680 7668 8656 9611 10645 11622 12677 13758 14780 15718 16701 17749 18757 19690 20702 21710 22612 23572 24627 26303 27408 28378 29323 30220 30960 31874 32978 34012 34967 35957 36846 37783 38754 38668 40544 41541
217 1263 2327 3540 4584 5636 6681 7669 8657 9612 10646 11623 12678 13759 14781 15719 16702 17750 18758 19691 20703 21711 22613 23573 24628 26304 27409 28379 29324 30221 30961 31875 32979 34013 34968 35958 36847 37784 38755 38669 40545 41542
218 1264 2328 3541 4585 5637 6682 7670 8658 9613 10647 11624 12679 13760 14782 15720 16703 17751 18759 19692 20704 21712 22614 23574 24629 26305 27410 28380 29325 30222 30962 31876 32980 34014 34969 35959 36848 37785 38756 38670 40546 41543
219 1265 2329 3542 4586 5638 6683 7671 8659 9614 10648 11625 12680 13761 14783 15721 16704 17752 18760 19693 20705 21713 22615 23575 24630 26306 27411 28381 29326 30223 30963 31877 32981 34015 34970 35960 36849 37786 38757 38671 40547 41544
220 1266 2330 3543 4587 5639 6684 7672 8660 9615 10649 11626 12681 13762 14784 15722 16705 17753 18761 19694 20706 21714 22616 23576 24631 26307 27412 28382 29327 30224 30964 31878 32982 34016 34971 35961 36850 37787 38758 38672 40548 41545
221 1267 2331 3544 4588 5640 6685 7673 8661 9616 10650 11627 12682 13763 14785 15723 16706 17754 18762 19695 20707 21715 22617 23577 24632 26308 27413 28383 29328 30225 30965 31879 32983 34017 34972 35962 36851 37788 38759 38673 40549 41546
222 1268 2332 3545 4589 5641 6686 7674 8662 9617 10651 11628 12683 13764 14786 15724 16707 17755 18763 19696 20708 21716 22618 23578 24633 26309 27414 28384 29329 30226 30966 31880 32984 34018 34973 35963 36852 37789 38760 38674 40550 41547
223 1269 2333 3546 4590 5642 6687 7675 8663 9618 10652 11629 12684 13765 14787 15725 16708 17756 18764 19697 20709 21717 22619 23579 24634 26310 27415 28385 29330 30227 30967 31881 32985 34019 34974 35964 36853 37790 38761 38675 40551 41548
224 1270 2334 3547 4591 5643 6688 7676 8664 9619 10653 11630 12685 13766 14788 15726 16709 17757 18765 19698 20710 21718 22620 23580 24635 26311 27416 28386 29331 30228 30968 31882 32986 34020 34975 35965 36854 37791 38762 38676 40552 41549
225 1271 2335 3548 4592 5644 6689 7677 8665 9620 10654 11631 12686 13767 14789 15727 16710 17758 18766 19699 20711 21719 22621 23581 24636 26312 27417 28387 29332 30229 30969 31883 32987 34021 34976 35966 36855 37792 38763 38677 40553 41550
226 1272 2336 3549 4593 5645 6690 7678 8666 9621 10655 11632 12687 13768 14790 15728 16711 17759 18767 19700 20712 21720 22622 23582 24637 26313 27418 28388 29333 30230 30970 31884 32988 34022 34977 35967 36856 37793 38764 38678 40554 41551
227 1273 2337 3550 4594 5646 6691 7679 8667 9622 10656 11633 12688 13769 14791 15729 16712 17760 18768 19701 20713 21721 22623 23583 24638 26314 27419 28389 29334 30231 30971 31885 32989 34023 34978 35968 36857 37794 38765 38679 40555 41552
228 1274 2338 3551 4595 5647 6692 7680 8668 9623 10657 11634 12689 13770 14792 15730 16713 17761 18769 19702 20714 21722 22624 23584 24639 26315 27420 28390 29335 30232 30972 31886 32990 34024 34979 35969 36858 37795 38766 38680 40556 41553
229 1275 2339 3552 4596 5648 6693 7681 8669 9624 10658 11635 12690 13771 14793 15731 16714 17762 18770 19703 20715 21723 22625 23585 24640 26316 27421 28391 29336 30233 30973 31887 32991 34025 34980 35970 36859 37796 38767 38681 40557 41554
230 1276 2340 3553 4597 5649 6694 7682 8670 9625 10659 11636 12691 13772 14794 15732 16715 17763 18771 19704 20716 21724 22626 23586 24641 26317 27422 28392 29337 30234 30974 31888 32992 34026 34981 35971 36860 37797 38768 38682 40558 41555
231 1277 2341 3554 4598 5650 6695 7683 8671 9626 10660 11637 12692 13773 14795 15733 16716 17764 18772 19705 20717 21725 22627 23587 24642 26318 27423 28393 29338 30235 30975 31889 32993 34027 34982 35972 36861 37798 38769 38683 40559 41556
232 1278 2342 3555 4599 5651 6696 7684 8672 9627 10661 11638 12693 13774 14796 15734 16717 17765 18773 19706 20718 21726 22628 23588 24643 26319 27424 28394 29339 30236 30976 31890 32994 34028 34983 35973 36862 37799 38770 38684 40560 41557
233 1279 2343 3556 4600 5652 6697 7685 8673 9628 10662 11639 12694 13775 14797 15735 16718 17766 18774 19707 20719 21727 22629 23589 24644 26320 27425 28395 29340 30237 30977 31891 32995 34029 34984 35974 36863 37800 38771 38685 40561 41558
234 1280 2344 3557 4601 5653 6698 7686 8674 9629 10663 11640 12695 13776 14798 15736 16719 17767 18775 19708 20720 21728 22630 23590 24645 26321 27426 28396 29341 30238 30978 31892 32996 34030 34985 35975 36864 37801 38772 38686 40562 41559
235 1281 2345 3558 4602 5654 6699 7687 8675 9630 10664 11641 12696 13777 14799 15737 16720 17768 18776 19709 20721 21729 22631 23591 24646 26322 27427 28397 29342 30239 30979 31893 32997 34031 34986 35976 36865 37802 38773 38687 40563 41560
236 1282 2346 3559 4603 5655 6700 7688 8676 9631 10665 11642 12697 13778 14800 15738 16721 17769 18777 19710 20722 21730 22632 23592 24647 26323 27428 28398 29343 30240 30980 31894 32998 34032 34987 35977 36866 37803 38774 38688 40564 41561
237 1283 2347 3560 4604 5656 6701 7689 8677 9632 10666 11643 12698 13779 14801 15739 16722 17770 18778 19711 20723 21731 22633 23593 24648 26324 27429 28399 29344 30241 30981 31895 32999 34033 34988 35978 36867 37804 38775 38689 40565 41562
238 1284 2348 3561 4605 5657 6702 7690 8678 9633 10667 11644 12699 13780 14802 15740 16723 17771 18779 19712 20724 21732 22634 23594 24649 26325 27430 28400 29345 30242 30982 31896 33000 34034 34989 35979 36868 37805 38776 38690 40566 41563
239 1285 2349 3562 4606 5658 6703 7691 8679 9634 10668 11645 12700 13781 14803 15741 16724 17772 18780 19713 20725 21733 22635 23595 24650 26326 27431 28401 29346 30243 30983 31897 33001 34035 34990 35980 36869 37806 38777 38691 40567 41564
240 1286 2350 3563 4607 5659 6704 7692 8680 9635 10669 11646 12701 13782 14804 15742 16725 17773 18781 19714 20726 21734 22636 23596 24651 26327 27432 28402 29347 30244 30984 31898 33002 34036 34991 35981 36870 37807 38778 38692 40568 41565
241 1287 2351 3564 4608 5660 6705 7693 8681 9636 10670 11647 12702 13783 14805 15743 16726 17774 18782 19715 20727 21735 22637 23597 24652 26328 27433 28403 29348 30245 30985 31899 33003 34037 34992 35982 36871 37808 38779 38693 40569 41566
242 1288 2352 3565 4609 5661 6706 7694 8682 9637 10671 11648 12703 13784 14806 15744 16727 17775 18783 19716 20728 21736 22638 23598 24653 26329 27434 28404 29349 30246 30986 31900 33004 34038 34993 35983 36872 37809 38780 38694 40570 41567
243 1289 2353 3566 4610 5662 6707 7695 8683 9638 10672 11649 12704 13785 14807 15745 16728 17776 18784 19717 20729 21737 22639 23599 24654 26330 27435 28405 29350 30247 30987 31901 33005 34039 34994 35984 36873 37810 38781 38695 40571 41568
244 1290 2354 3567 4611 5663 6708 7696 8684 9639 10673 11650 12705 13786 14808 15746 16729 17777 18785 19718 20730 21738 22640 23600 24655 26331 27436 28406 29351 30248 30988 31902 33006 34040 34995 35985 36874 37811 38782 38696 40572 41569
245 1291 2355 3568 4612 5664 6709 7697 8685 9640 10674 11651 12706 13787 14809 15747 16730 17778 18786 19719 20731 21739 22641 23601 24656 26332 27437 28407 29352 30249 30989 31903 33007 34041 34996 35986 36875 37812 38783 38697 40573 41570
246 1292 2356 3569 4613 5665 6710 7698 8686 9641 10675 11652 12707 13788 14810 15748 16731 17779 18787 19720 20732 21740 22642 23602 24657 26333 27438 28408 29353 30250 30990 31904 33008 34042 34997 35987 36876 37813 38784 38698 40574 41571
247 1293 2357 3570 4614 5666 6711 7699 8687 9642 10676 11653 12708 13789 14811 15749 16732 17780 18788 19721 20733 21741 22643 23603 24658 26334 27439 28409 29354 30251 30991 31905 33009 34043 34998 35988 36877 37814 38785 38699 40575 41572
248 1294 2358 3571 4615 5667 6712 7700 8688 9643 10677 11654 12709 13790 14812 15750 16733 17781 18789 19722 20734 21742 22644 23604 24659 26335 27440 28410 29355 30252 30992 31906 33010 34044 34999 35989 36878 37815 38786 38700 40576 41573
249 1295 2359 3572 4616 5668 6713 7701 8689 9644 10678 11655 12710 13791 14813 15751 16734 17782 18790 19723 20735 21743 22645 23605 24660 26336 27441 28411 29356 30253 30993 31907 33011 34045 35000 35990 36879 37816 38787 38701 40577 41574
250 1296 2360 3573 4617 5669 6714 7702 8690 9645 10679 11656 12711 13792 14814 15752 16735 17783 18791 19724 20736 21744 22646 23606 24661 26337 27442 28412 29357 30254 30994 31908

SIGNS OF BETTER BUSINESS AHEAD BEGIN TO SHOW

Car Loadings, Textile Plants Affected.

New York, July 24.—(AP)—Slight, scattered signs of increasing business activity, together with continued stability of commodity prices and firmness of security markets, carried hopes of business recovery in the autumn up a few notches during the last week.

Industry generally remained in the grip of midsummer stagnation, but with executives on the alert for any advance indications of a seasonal upturn in the autumn such good news as made its appearance attracted attention. While a number of small manufacturing plants here and there, notably textiles, have recalled workers to start output of autumn and winter merchandise, statistical barometers failed to indicate any real break in the dead level of general activity.

More Cars Are Loaded.

Freight car loadings as reported for the week ended July 16 showed the sharp gain of 87,144 cars over the previous week, and this more than made up for the loss of 72,317 cars in the week ended July 9, which reflected the Independence day holiday. In that respect, it was susceptible to favorable interpretation, but electric power production showed a drop of 13.9 per cent from the like week of last year, the sharpest comparative decline thus far, and the power index is regarded as about as important a barometer as the freight movement.

Automobile production, on the whole, has declined, but has failed to slump as emphatically as some observers predicted. Production for the week ended July 16 was estimated at about 5,000 cars under the 50,958 total reported for the week preceding the curtailed Fourth of July period. Steel continues stagnant, with operations still around 16 per cent of capacity, but sentiment in the industry has improved somewhat, on the theory that current output is so far below what may be regarded as adequate to meet essential needs that a pickup in the autumn is almost certain.

Oil Trade Better.

The restoration of the petroleum business to a moderately profitable level, with the improvement in crude and refined prices of the last several months, has led to hopes that the steel mills will soon get some business from the oil companies, which severely curtailed their equipment expenditures in the preceding period of deficits. The action of the association of railway executives, in pledging themselves to effect all economies possible through avoidance of wasteful competition, together with the commerce commission's approval of the eastern consolidation plan, led to hopes of gradual improvement in the position of the carriers, but when they will again be in the market for equipment remained problematical.

CHICAGO WEEKLY STOCK MARKET

Week ended July 23, 1932.

Total sales for week..... 80,000
Same week year ago..... 314,000
Total sales 1932 to date..... 9,106,000
Total sales 1931 to date..... 21,746,200

Div. yield.	1932 High.	1932 Low.	Description.	Sales.	High.	Low.	Close.	Net chge.	Close year ago.
9.5	31⅝	18¼	Abbot Lab ...	50	21	21	21	+ 1	37¼
...	⅞	⅛	Allied Mots ...	200	⅛	⅛	⅛	....	1⅛
...	50	4¼	Am Pub Ser pf	20	4¼	4¼	4¼	— 2⅜	89
...	3¼	3	Backstay Welt.	200	3	3	3	....	....
...	8	2	Bastian Bless .	350	4	4	4	....	14½
...	18⅜	4½	Bendix Av	1,700	6¼	5¾	5⅞	— ⅛	10⅜
...	5⅜	1¼	Binks Mfg.	50	1¼	1¼	1¼	— ⅛	5
14.3	18½	10⅜	Borg Warner...	1,800	5	4¼	5	+ ⅜	18⅜
10.0	7⅜	4½	Brach & Sons.	100	4¼	4½	4⅝	....	13
...	14	2	Bruce E L ..	150	4	4	4	+ ½	23⅜
...	2⅞	⅜	Butler Bros	250	1¼	1¼	1⅜	....	5
20.0	69½	15	Ct Ill P Ser pf	400	30½	28½	30	+ 2	93½
...	1⅝	¾	Cent Ill Sec. .	250	½	⅝	⅝	— ⅛	20
30.0	15	⅝	*Do pfd.....	150	5	5	5	— ⅛	....
...	3½	⅜	Cent. Pub. S A	100	⅜	⅜	⅜	....	11
...	44	4	C & So W pfd.	90	8	8	8	....	....
...	55	8	Do pr pfd	90	11¼	11	11	+ ½	....
...	10	5	Cherry Burrell.	20	5	5	5	....	13¾
...	2⅜	⅜	Chi Invest	4,050	1¼	1	1¼	+ ⅛	3⅝
20.0	17⅜	9⅜	Do pfd	50	10½	10½	10½	— ⅛	31
25.0	13	6¼	Chi Tel Cab....	200	7⅝	6½	7⅝	+ 1¼	....
...	6⅞	1¼	Cities Serv	8,750	2¼	2	2¼	+ ⅛	10⅛
8.6	122	48⅛	Com'wlth Edis.	3,400	50½	55	57⅝	+ 1¼	200⅛
...	2⅜	⅜	Cont Chi	700	1	⅝	⅝	— ⅛	5
20.0	21	7¼	Do pfd	550	10	9⅛	10	+ ¼	34⅝
...	6¼	2	Cord Corp	1,300	2⅝	2½	2⅝	+ ⅛	7⅛
...	13	2¼	Crane Co	3,100	2½	2½	2⅝	....	25
...	64	15	Do pfd	50	22	20	22	+ 2	104
...	10	3	De Mets pfuce.	100	3	3	3	— ⅛	8
...	⅜	⅛	Foote Bros	1,250	⅜	⅛	⅜	— ⅛	1
...	2⅜	⅝	Gt Lakes Aero.	100	⅝	⅝	⅝	....	3⅝
12.5	13½	5¼	Gt Lak Dredge	2,450	8⅛	6½	8¼	+ 1½	10
...	1⅜	½	Grigsby Grunw.	950	⅝	½	⅝	....	3
...	11⅛	3½	Hall Print	200	3½	3½	3½	— ⅛	15
...	5	3⅜	Harnischfeger.	200	3⅜	3⅜	3⅜	— ⅛	....
...	11½	3⅜	Houd Hr A ..	300	4¼	4	4½	+ ⅛	15⅜
...	4½	1	Do B	1,100	1⅝	1⅛	1¼	+ ⅛	4⅜
...	5¼	4	Ill Brick	200	4	4	4	....	11⅜
10.3	22½	10	Kats Drug	200	15	14⅜	15	+ ⅛	....
...	3	½	Kellogg Switch	1,350	3	2¼	3	+ 1	....
20.6	48	14	Ky Ut Jr cm pf	20	17½	16½	17½	+ 1	50
...	50	25	Keys Stl pfd..	20	32	28	25	— 25	....
...	4⅜	⅜	Libby McNeill..	1,100	1⅞	1⅝	1⅝	— ⅛	10⅜
20.0	10½	2	Lindsay Light.	20	2½	2	2½	....	9½
...	7⅜	1½	Lind Nunn pf	50	1⅝	1⅝	1⅝	— ⅛	....
13.3	18⅜	10⅜	Lynch Corp ..	1,050	14½	13	14	+ 2	....
...	13	3	Marshall Field.	250	3⅛	3	3⅛	....	24½
14.3	35	20⅜	*McQuay Nor..	50	21	21	21	....	37⅜
...	10½	3	McWill Dredg..	100	4¼	4¼	4¼	....	....
15.0	6½	3	Mickelberry Fd.	350	4	3½	4	+ ⅛	8½
...	7	⅛	Mid West Util.	11,200	⅜	⅛	⅛	....	17⅜
...	6½	⅛	Midland United	50	⅜	⅜	⅜	+ ⅛	19
...	45	2	Mid Ut 6% pl.	10	2	2	2	....	81¾
...	2	⅛	Mo Kans Pipe.	200	⅛	⅛	⅛	....	4⅜

1932 High.	1932 Low.	Sales.	Description.	High.	Low.	Close.	Net chge.	Close year ago.
45	34½	3,000	ChiCRys 5s '27.	40	40	40	— 3	....
48	34	15,000	Do 5s '27ctfs.	41	38⅜	41	+ 5	63½
50	35	15,000	Do 5s '27 ctfs.	48¾	44	48¾	+ 7¾	....
12½	8¾	15,000	Do 5s '27 A..	10	10	10	+ ½	....
38½	½	10,000	InsulUtil 6s'40.	1½	1½	1½	+ ⅝	84
37	13½	7,000	MWSElev 4s'38.	14	12½	13½	— 1½	....
20¼	13	1,000	Do ext 4s '38.	13	13	13	—16½	....

*Ex dividend. ●Records held over.

FARMERS AGREE TO HOLD WHEAT TILL PRICE IS $1

Sixth of U. S. Crop Is Involved.

Minot, N. D., July 24.—(AP)—The hold for dollar wheat movement in North Dakota was spreading today.

Declaring they cannot make expenses at present prices for the grain, farmers of the state have organized to boost the amount of the return they receive for their product.

And with federal estimates that North Dakota's wheat crop in 1932 may be 124,000,000 bushels, or one-sixth of the nation's total, an increase of one-third or more in the price will mean considerable.

First came the demand of one group that wheat be held for $1 a bushel. Then followed a resolution at another gathering here urging an embargo on shipment of wheat from North Dakota, South Dakota, and Montana until wheat has reached $1.20 for No. 1 dark northern at Minneapolis. It now is 61 cents.

No Official Embargo.

Indications today were that there would be no official embargo in the three states as requested by the Minot meeting, at which 1,200 persons, mostly farmers from eleven counties, attended on Friday.

Gov. G. F. Shafer of North Dakota and Gov. W. E. Green, South Dakota, said they had no authority to take such action, and A. H. Stafford, Montana commissioner of argriculture, asserted he would advise Gov. J. E. Erickson of that state that the proposal is unnecessary.

Another resolution adopted at the Minot meeting asked the federal government to advance $1 per acre to help harvest crops in northwestern North Dakota, which was affected by last year's drought. From 80 to 90 per cent of the farmers in that section were reported unable to purchase harvesting supplies.

Hyde Promises Aid.

Aid along this line was promised yesterday at Washington where Secretary Hyde announced a ruling permitting use of four cents a bushel from the sale of wheat and rye and two cents a bushel from oats and barley to help pay harvesting expenses for those who have had seed loans from the government.

The first movement for higher wheat, started recently by Dell Willis, Tolna farmer, has spread into several hundred townships, with the producers signing pledges to keep their grain until the dollar level is reached at Winnipeg for the best grades. The holding of wheat would start Aug. 1, and Willis said it would be kept until there is a demand for it at the $1 minimum.

Chicago Bank Depository for Provident State Bonds

[Chicago Tribune Press Service.]

New York, July 24.—The bondholders' protective committee for approximately $7,000,000 of defaulted real estate bonds, underwritten and sold by the Provident State Securities company on eighteen apartment buildings and hotels in St. Louis, Kansas City, Louisville, and Chicago, announced today that the Continental Illinois Bank and Trust company had been appointed depository for the committee. The committee said the bank, to coöperate with this group, deviated from its policy of not acting as a depository for protective committees of real estate bonds.

INVESTORS' GUIDE

Inquiries must bear the signature and address of writer. Answers of public interest will be published; those not of general interest will be mailed if stamped, self-addressed envelope is inclosed. Address letters to Investors' Guide. Answers are based upon information which The Tribune believes correct, but beyond care in securing it The Tribune assumes no responsibility.

Monday, July 25, 1932.

[Copyright: 1932: By The Chicago Tribune.]

Consolidated Gas Utilities.

Kindly give me some information about Consolidated Gas Utilities first 6s, due 1943. Is it a sound investment?—Mrs. M. K.

Consolidated Gas Utilities company produces, transports and sells natural gas to more than 50 communities with a population of about 400,000 in northern Oklahoma and in Kansas.

Net before interest and depreciation for the twelve months to April 30, 1932, was $1,174,000. Interest on the first mortgage bonds was $616,000, and on the debentures, $268,000.

Interest charges, before depreciation, were earned 1.37 times in 1931, against 1.87 times in 1930.

On Dec. 31, 1931, current assets were $645,000 and current liabilities were $742,000. Notes payable were $263,000 and cash was $136,000. On May 21, 1932, the company had $434,000 cash and no bank loans.

Subsidiaries have $1,615,000 of bonds outstanding. The company itself has outstanding $8,284,000 first collateral 6s, series A, due 1943, and $3,925,000 6½ per cent convertible debentures, due 1943.

The first 6s, due 1943, are secured by a first mortgage on all property and by pledge of the stock and first mortgage bonds of Midwest Gas corporation, pledge of $500,000 debentures and 98 per cent of common stock of Larutan Gas corporation, and certain leases, contracts, etc.

The first 6s are speculative. The 6½ per cent debentures are more a speculation than an investment.

New York Life Insurance.

Will you please give me information on New York Life Insurance company? I have some money to invest. —H. D.

New York Life Insurance company, one of the largest in the world, had total admitted assets of one billion 890 million dollars at the close of 1931. Insurance in force totaled seven billion 657 million dollars.

The company has been in business since 1841. It is purely mutual.

Darwin P. Kingsley, chairman of the board, has been associated with the company since 1893, and President Thomas Buckner has been with the company since 1880.

Total income in 1931 was $429,440,000, and total disbursements, including $71,469,000 dividends to policy holders, were $316,048,000.

On Dec. 31, 1931, mortgage loans constituted 30 per cent of total assets, bonds [where amortizable, at amortized value; otherwise at market] 40 per cent; policy loans 20 per cent and stock [market value] 3 per cent.

Growth has been fairly rapid, and expenses are very low. Mortality rate is favorable.

The company's reputation is excellent.

OFFICIAL WEATHER FORECAST.

The official forecast for today and tomorrow and yesterday's table of records follow;

Indiana—Generally fair, warmer Monday; Tuesday local thunderstorms.

Ohio—Fair and warmer Monday and Tuesday, followed by local thunderstorms near the lake Tuesday afternoon or night.

Lower Michigan—Generally fair in south, local showers and thunderstorms in north portion Monday or Monday night, with warmer Monday; Tuesday showers and thunderstorms, warmer in southeast portion.

Upper Michigan—Local showers or thunderstorms Monday and probably Tuesday; warmer Monday.

Wisconsin—Local showers and thunderstorms Monday or Monday night and probably on Tuesday; warmer Monday in south and east portions; cooler Tuesday in northwest.

Iowa—Fair to partly cloudy, possibly local thunderstorms in north portion Monday; Tuesday local thunderstorms; continued warm.

Place of observation. State of weather. July 24, 1932, 8 p. m. Central time.	Direction of wind.	Temp. 7 p. m.	Highest today.	Lowest last night.	Precipitation 24 hours.
East central states—					
Alpena, cloudy	S.E.	68	70	48	...
Cairo, clear	E.	88	90	74	...
Chicago, clear	E.	74	87	63	...
Cincinnati, clear	N.W.	76	84	58	...
Cleveland, clear	N.	74	90	58	...
Detroit, clear	E.	74	90	58	...
Escanaba, cloudy	S.W.	70	82	54	...
Evansville, clear	N.	86	88	66	...
Fort Wayne, clear	W.	80	94	56	...
Grand Haven, clear	S.	74	84	56	...
Grand Rapids, clear	W.	78	82	56	...
Green Bay, cloudy	S.	84	88	58	...
Indianapolis, clear	S.	82	86	60	...
Madison, clear	S.E.	80	88	58	...
Marquette, clear	S.E.	66	76	54	...
Memphis, rain	S.W.	78	90	72	...
Milwaukee, clear	E.	76	80	66	...
Nashville, cloudy	N.	86	90	72	...
Peoria, clear	W.	86	90	62	...
S. Ste. Marie, cloudy	W.	68	78	46	...
Springfield, Ill., clear	S.E.	86	90	62	...
La Crosse, cloudy	S.E.	82	90	54	...
West central states—					
Bismarck, cloudy	N.	92	96	68	...
Charles City, clear	S.	86	92	60	...
Concordia, cloudy	S.	84	86	68	...
Davenport, clear	S.W.	86	88	68	...
Des Moines, clear	S.	88	90	68	...
Devils Lake, rain	N.E.	70	88	66	.06
Dodge City, cloudy	S.	84	96	68	.22
Dubuque, clear	S.	82	90	66	...
Duluth, cloudy	S.W.	78	80	62	.04
Huron, cloudy	S.E.	86	94	68	...
Kansas City, clear	S.E.	88	90	68	...
Keokuk, clear	S.E.	86	90	66	...
Little Rock, cloudy	N.	80	92	72	...
Northeast, cloudy	S.	88	98	64	...
North Platte, cloudy	S.	80	90	66	...
Oklahoma City, cloudy	E.	84	96	74	...
Omaha, clear	S.E.	84	90	70	...
Rapid City, cloudy	W.	72	90	62	1.20
Sioux City, cloudy	S.	86	90	70	...
St. Louis, clear	S.E.	86	88	70	...
Minneapolis, cloudy	S.W.	80	92	74	...
Springfield, Mo., clear	S.	80	82	68	.02
Wichita, cloudy	S.	82	90	72	...
Williston, clear	S.W.	86	88	64	...
Eastern states—					
Albany, clear	S.W.	70	78	66	...
Atlanta, cloudy	N.W.	86	90	70	...
Boston, clear	N.W.	76	82	64	...
Buffalo, clear	E.	68	84	62	.20
Charleston, clear	S.W.	86	98	80	...
New York, clear	N.W.	74	78	62	...
Oswego, clear	W.	66	70	62	...
Philadelphia, clear	N.W.	74	78	64	...
Pittsburgh, clear	N.W.	74	78	54	...
Raleigh, cloudy	N.E.	82	88	74	...
Washington, clear	Calm	76	80	64	...
Gulf states—					
Abilene, clear	S.E.	90	96	72	...
Amarillo, clear	S.	90	94	68	...
Birmingham, cloudy	W.	80	92	70	...
Brownsville, cloudy	S.E.	84	92	70	...
El Paso, clear	E.	92	96	70	...
Fort Worth, cloudy	S.E.	88	94	74	...
Galveston, clear	S.E.	86	88	80	...
Jacksonville, clear	N.	88	96	78	...
Miami, cloudy	N.	82	90	78	...
Mobile, cloudy	N.E.	80	90	76	.16
New Orleans, cloudy	E.	86	90	76	...
San Antonio, cloudy	E.	96	96	74	...
Shreveport, cloudy	N.E.	82	94	70	...
Tampa, cloudy	W.	86	94	82	...
Vicksburg, cloudy	S.E.	82	90	72	...
Mountain states—					
Boise, clear	N.W.	94	94	62	...
Cheyenne, cloudy	S.	72	82	56	.04
Denver, cloudy	E.	74	88	62	...
Havre, clear	N.W.	88	88	64	...
Helena, clear	N.W.	90	90	58	...
Lander, cloudy	N.W.	76	82	54	...
Miles City, cloudy	S.E.	90	94	66	...
Phoenix, clear	S.W.	104	106	82	...
Pueblo, cloudy	N.W.	70	92	68	...
Salt Lake City, clear	N.W.	88	90	70	...
Santa Fe, clear	N.W.	78	90	58	...
Yellowstone Pk., clear	N.	78	80	46	...
Pacific states—					
Fresno, clear	N.W.	94	94	60	...
Los Angeles, clear	S.W.	74	78	62	...
Portland, Ore., cloudy	W.	78	78	62	...
San Diego, clear	N.W.	68	68	60	...
San Francisco, cloudy	W.	58	62	52	...
Seattle, Wash., cloudy	S.W.	72	74	52	...
Spokane, clear	S.W.	88	88	64	...
Walla Walla, clear	W.	90	92	68	...
Canadian—					
Battleford, cloudy	N.W.	78	80	58	...
Calgary, cloudy	N.E.	76	76	54	.26
Edmonton, clear	E.	76	78	54	.02
Medicine Hat, clear	E.	84	86	60	...
Minnedosa, cloudy	S.	76	92	60	...
Montreal, clear	W.	68	76	60	...
Quebec, clear	W.	70	78	60	...
Qu'Appelle, cloudy	S.	80	92	66	...
The Pas, clear	N.E.	76	78	60	...
Toronto, clear	S.W.	68	76	52	...
White River, clear	S.	66	74	40	...
Winnipeg, cloudy	S.W.	76	88	62	.16

BUSINESS SESSIONS TODAY

CONVENTIONS.

Institute of Sound Recording Engineers ..... Sherman

LUNCHEONS.

Chicago Assn. of Mfrs. Rep.... Palmer House
Junior Assn. of Commerce..... Sherman

DINNERS, BANQUETS, ETC.

West Loop Business Men's Assn.... La Salle
Junior Assn. of Commerce Senate.. Sherman

(Compiled by the convention bureau of the Chicago Association of Commerce, to which please send additions or corrections.)

Want Ad INDEX

Want Ad Offices

1 South Dearborn St. , Tribune Square
1101 East 63d St.
ABTAKEN—SUPERIOR 0100

The more you tell, the quicker you sell

	Page
Auction sales	23
Automobiles—	
Passenger Cars	23
Trucks	23
Wanted	23
Accessories and Repairing	23
Loans	23
Motor Trucks to Rent and Wanted	23
Barter and Exchange	23
Board and Lodging	23
Boats, Yachts, etc.	23
Building Material	23
Business Opportunities—	
Businesses for Sale	23
Partnerships and Investments	23
Concessions and Locations	23
Business Equipment	23
Business Service	23
Wanted	23
Business Personals	23
Bus Transportation	23
Cemeteries	23
Clothing, Furs, etc.	23
Death Notices	10
Dogs, Cats, Birds, Poultry, etc.	23
Help Wanted—Male	23
Help Wanted—Female	23
Hotels and Apartment Hotels	23
Home Furnishings	23
Home Furnishings Wanted	23
Household Appliances	23
Houses—See Real Estate and to Rent.	
Instruction	23
Jewelry, Watches, etc.	23
Loans—Personal Property and Salary	23
Lost and Found	23
Machinery and Equipment	23
Musical and Dramatic	23
Musical Instruments	23
Office Devices	23
Office Furniture, Files, Safes	23
Personal	23
Pianos—See Musical Instruments	23
Radios and Supplies	23
Real Estate—	
Apartment Buildings	23
Business Property	23
Houses	23
Vacant	23
Suburban	23
Resorts	23
Farm Lands	23
Wanted to Buy	23
For Exchange	23
Loans	23
Situations Wanted	23
Stocks and Bonds	23
Store Fixtures	23
To Rent—	
Rooms	23
Houses	23
Apartments	23
Furnished Apartments	23
Offices and Shops	23
Travel Opportunities	23
Trade Schools	22, 23
Typewriters and Supplies	23
Wanted—To Rent	23

$100.00 Reward

will be paid by The Tribune for information leading to the arrest and conviction of any one obtaining money fraudulently through Want Ads published in its columns.

LOST AND FOUND.

TO FINDERS.

If you have found a cat or a dog, a pocketbook, jewelry, or furs, and cannot locate the owner through the "Lost and Found" advertisements in The Tribune, call and go through the "Lost and Found" index at the PUBLIC SERVICE OFFICES, 1 South Dearborn-st., 1101 East 63d-st.

TO LOSERS.

If you are listed in the telephone directory you can charge an advertisement to your lost article by telephoning Miss Miller of The Tribune ad taking department, Superior 0100. Your advertisement receives the benefit of free listing in The Tribune Public Service Offices mentioned above for a period of two months. This service facilitates the recovery of lost articles advertised.

BILLFOLD—LOST—BLACK, CONTAINING diamond wedding band and pawn ticket. Liberal reward. Address L X 350, Tribune.

BOSTON BULL, TOY—LOST OR TAKEN—Young male; child's pet. Rew. Drex. 1238.

COIN PURSE—LOST—BLACK, ON 79TH-ST. between Halsted and Winchester. Vincennes 9112. Reward.

ENVELOPE—LOST—CONT. LEGAL PAPERS of value to owner only; vic. Clark and 115th-st., July 21. Rew. Kenwood 7363.

FUR—LOST—CROSS FOX, IN STREET, Saturday night on Broadway between Devon and Argyle. Very lib. reward. Rogers Park 3064 or 8198.

PACKAGE—LOST — CONTAINING LEGAL papers, goods. Wed. eve., Uptown Theater or Edwy car. Rew. Lindero. Div. 4565.

PACKAGE OF PAPERS—LOST—ON BROADway car, Sat. Rew. Graceland 0345.

POCKETBOOK—LOST—WHITE, IN ENGLEwood: finder return glasses or communicate. 6814 Normal-blvd. Eng. 0394.

POCKET BOOK—LOST—RETURN; REward; no questions. Dr. Bookwalter.

PURSE—LOST—BLACK LEATHER; CONT. money and false teeth. Ravenswood 0805.

PERSONAL.

LADIES AND MEN EVERYWHERE—MAKE friends. Join. Use Low Cost List Write Aristo Lodge 2, Chicago, 2444 Michigan-av.

NOT RESPONSIBLE FOR DEBTS CONtracted by any one but myself after this date. Harry Evans, 7327 Indiana-av.

I WILL NOT BE RESPONSIBLE FOR ANY debts contracted by any one other than myself. GEORGE SCHLENDER.

BUSINESS PERSONALS.

FREE MARCEL DAILY—FREE MANICURE or hair trim Wednesday, 10 to 2 p. m. Permanent wave complete, $1.50. MIDWEST BEAUTY COLLEGE, LTD. 5 North Wabash. 7th floor. Ran. 0221.

FREE MARCEL AND HAIR TRIM DAILY, 9 to 3, except Sat., Monday., Wed., Fri., 7 to 9 p. m.; expert supervision. 108 N. State-st. Marinello System of Beauty Culture.

CASH FOR OLD GOLD, SILV., PLATINUM, jewelry, dental crowns. U. S. Smelting Works. 20 S. State-st., 4th fl. cor Monroe.

LADIES JOIN "KEEP FIT" CLUBS. RATES. Shirle Wood. Address C 257, Tribune.

NOTICE

TO HOLDERS OF BONDS UNDERWRITTEN BY

THE BOND & MORTGAGE CO.

EARLE G. KRUMRINE
JOHN R. MAGILL
D. AVERY KIMBARK
MARK LEVY
S. CHARLES IVERSON
} BONDHOLDERS' COMMITTEE

We have received a communication signed by holders of Bonds underwritten by The Bond & Mortgage Co., from which we quote:

"We, being owners of bonds underwritten by THE BOND & MORTGAGE COMPANY, hereby request that you form a Bondholders' Committee for our protection as well as other bondholders.

"We feel that an impartial and disinterested Committee is absolutely necessary under the special circumstances of this situation and request that you, as representative members of the real estate profession, undertake the organization of same."

In response to this communication, we have consented to act as members of a Bondholders' Protective Committee and have designated CHICAGO TITLE & TRUST COMPANY as a depositary for said Committee.

STANLEY ROE, Secretary, 7 So. Dearborn St., Chicago, Ill. Telephone Randolph 3683
EARLE G. KRUMRINE, Chairman

SABATH, PERLMAN, GOODMAN & REIN, Attorneys for Committee, 10 So. La Salle St., Chicago, Ill.
JOHN R. MAGILL, D. AVERY KIMBARK, MARK LEVY, S. CHARLES IVERSEN

DEPOSIT YOUR BONDS WITH

CHICAGO TITLE & TRUST COMPANY

69 W. WASHINGTON ST.

CHICAGO, ILL. DEARBORN 7700

SITUATIONS WANTED—MALE.

Bookkeepers and Clerks.

BKKPR.-ACCT.—CREDIT, COLL., OFF. MGR.; age 27, depend., best refs Address C 267, Tribune.

Accountants and Auditors.

ACCT.-BKKPR.—FULL CHARGE, LA SALLE grad., yg. man, 3 yrs.' r. e. exp.; reliable and efficient. Address C 419, Tribune.

Executives and Managers.

STATISTICIAN—EXECUTIVE ABIL., FAST at figures, eff. compt. oper.; 10 yrs. exp.; age 32. Address C 176, Tribune.

Professions and Trades.

PAINT, PAPER, CALCIM., FLOORS REFIN., rens.; A1 ref. Sunnyside 4601.

PAPERH., PAINTER, GN. REPAIR; HOTEL or private; reasonable. Wellington 5702.

PLASTERING STUCCO REPAIR — GUAR. work; exch. anything of value. Ard. 0313

TUCKPTG., ACID. WASH., OLD BK. BLDGS. like new; very res. Address C 350, Tribune.

House Servants.

COUPLE—COOK, MAID; LIC. CHAUF., HDY man; A-1 refs. Address C 533, Tribune.

HSEMAN.-GARDENER — RELIABLE EXP. man; good refs. Phone Irving 4787.

Chauffeurs.

CHAUFF'R—COL.; WILL GO ANYWHERE, do anything. Clifton. Plaza 7915.

Miscellaneous.

YG. MAN—23, WANTS ANY WK.; CLOTHing, clerical and theater exp. Del. 0852.

MAN—YNG., HANDY WITH TOOLS; DO any kind of wk.; sm. ware. Div. 6645.

MAN—30 YRS., STRONG; CAN PAINT, deco.; do anything; sml. sal. Humb. 3804.

SITUATIONS WANTED—FEMALE.

Bookkeepers and Clerks.

BKKPR.-STENO., GEN. OFF.—A-1; EXP.; full or part time. Vin. 2191 aft. 1 p. m.

Domestics and Cooks.

COLLEGE STUDENT WILL DO HSEWK., care childr. in exch. rm.-brd. Ran. 1575.

COOK—A-1; SERVE; NEAT, EXP. COL.; maid; laundrs.; iron; gd. wrk.; $6-$8; go. stay; ref. Vic. 8858.

COOK—NEAT COL.; A-1 LAUNDR.; LOVE children; exp., refl. wkr.; city, resort; stay, go; half, all day. $6-$8. Vic. 6816.

COOK—EXC. SERV.; NEAT; COL.; A-1 laund. gen. hswk.; care childrn.; ref. Vic. 4892.

COOK—COL. LAUNDRS. EXP. WKR.; $6-$7; work Sund. Atlantic 2342.

COOKS, LAUNDRESSES, MAIDS—1ST CLASS Col. Working Girls' club, Oakland 7314.

COOK—REFL.; COL.; MAID; AGE 25; hswk.; wash; stay, go.; $6. Drex. 1961.

GENERAL HOUSEWORK—SWEDISH GIRL experienced. Fairfax 1794.

GENERAL HOUSE CLEANING, WASHING young German woman. Graceland 8513.

HSEWRK.-COOK—INDUSTRIOUS GERMAN-Amer. girl; 21; goes to school N. side short time daily; $5. Miss Lenz, Div. 5841.

HSWK., COOKING—GERMAN GIRL; BEST city refs. Plaza 0151.

HSWK.—NEAT, COMP. GIRL; NURSE maid or any work; A-1 ref. Oak. 6412.

HOUSEWORK — HELP COOKING, GOOD home, neat and willing. Austin 8196.

HSWK.—COL.; N. S.; $1.15 A DAY; ALSO girl care for children. Lincoln 4326.

HSWR.—GEN.; LIGHT; COL.; NO OBJECT to laund.; like childrn.; go, stay. Dre.8284.

HSWK.—GEN.; IRISH; PLAIN COOK. FAIRfax 0941.

HSWK.—A1 EXP. AND REL. IRISH CATHolic; small family. Republic 7871.

MAID—NEAT, REF. COL., NEEDS WORK badly; ½ days; best ref. Went. 0410.

Housekeepers and Caretakers.

CAP. AM. WOMAN, 40, MOTHERLESS HM.; nursing exp.; share car; ch.; or share my beau. home. 11322 S. Irving-av. Bev. 7217.

HSKPR.—WOMAN WITH CHILD; GD. HOME; small salary. Address C 274, Tribune.

HOUSEKEEPER—8 YEARS EXPER.; BEST references: $10. Nevada 4021.

HSKPR.—MID. AGE AMER., EX. COOK; GD. mgr.; ex. ref. Address C 270.

Dressmakers and Seamstresses.

DRESSMAKER—EXP., COL., ALL AROUND, prefer exclusive shop. Drexel 0199.

Nurses and Governesses.

NURSE—CULTURED, RELIA., HOSP. TR., capa. full chge.; ex. ref.; $15. H. P. 9433.

Laundresses and Day Work.

LAUNDRESS—EXP. COL. MAID; TUES. Wed., Thurs.; beaut. ironer. Norm. 4222.

LAUNDRS.—REL.; LAUNDRY; WOODWK.; floors; ref.; $2. Drex. 4577.

LAUNDRS.—CLEANING; MON., TUES., Wed.; $2; Col.; exp. Atl. 1779.

LAUNDS. — EXP.; CLEANING;

TRADE SCHOOLS.

GET TO WORK!

MOLER'S NEW SENSATIONAL SHORT COURSE IN Beauty Culture will actually put you in a shop in as few weeks as it formerly took months. Regular course still available at half rate in 2nd school. Qualify for a Century of Progress position now. Earn some money while attending. Call, mail the coupon or phone.

Name ....

Street ....

City.......... State..........

MOLER SYSTEM, DEPT. "TF," 59 E. MONROE-ST. AT WABASH. CENTRAL 6393. CHICAGO, ILL.

Girls and Ambitious Women.
Learn BEAUTY CULTURE. Short, easy course. Big future. To a limited number of students enrolling this month for our complete course will give a $40 set of instruments and handsome kit absolutely free.
Free employment bureau. Call or write for our FREE 35 page booklet. No obligation. Day and evening classes now forming
Marinello System
National School of Cosmeticians, Inc. 108 NORTH STATE-ST. STATE 5057.

BURNHAM
School of Beauty Culture.
Largest, oldest school in America. Moderate tuition. Convenient payments. DAY, EVENING CLASSES. YOU CAN ACTUALLY Earn While Learning. POSITIONS ARE WAITING. Tremendous reduction in down payment. Call at once or write for free booklet.
E. BURNHAM (Desk 271), 138 N. STATE. RANDOLPH 3355.

MODELS—INEXP.
COMMERC. PHOTOG.—NEW, INEXPENSIVE Course for all types posing; actual training with camera; earn $5 hour for extra work. Mallon-Friel, 731 N. Michigan. Del. 2465.

GIRLS WANTED.
Also women Learn switchboard and receptionist work. 7 days. Positions furnished. Visit 921 Marshall Field Annex,24 N.Wabash

BEAUTY CULTURE—THE HALE WAY AFfords practical training at the lowest cost. Investigate now. GERTRUDE HALE SCHL. 30 N. Dearborn-st., 3d floor.

12 MONTHS TO PAY FOR YOUR COMplete course in Beauty Culture. Investigate. American School of Beauty Culture, 159 N. State-st., 8th floor. Dearborn 6627.

HOTELS CALL FOR TRAINED WOMEN—Big pay. Learn at home. Write Lewis Hotel Training School, Desk 749, Washington, D.C.

SWITCHBOARD-CASHIERS. ALL OTHER business subjects. Positions furnished. Chgo. Bus. Coll., 190 N. State. Fran. 4122.

BUSINESS OPPORTUNITIES.

Businesses For Sale.

BARBER SHOP AND BEAUTY SHOPS FOR Sale—Also fixtures, new and used. PAIDAR CO., 1120 N. Wells-st. Diversey 0200.

BEAUTY PARLOR—FOR SALE—SUPPLIES equipment. Cash. Easy terms. Catalog sent. GIBBS & CO., 21 S. WABASH-AV.

BEAUTY SHOP—MUST LEAVE FOR CALIF $150 cash, bal. easy. Rockwell 0809.

CANDY STORE—2 LIV RMS; CLOSE TO schl.; will sac. 5402 W. 23d-st., Cicero.

CONFECT., CIG. CIGARETS MAG. FOUNT Opp. school, car line; barg. Spa. 1171.

DEL., GROC., ICE CREAM, FRUIT—NO competition; big stock; good fixtures; old estab. corner store; large liv. rms.; rent $40. Bargain. Terms. 3434 Montrose.

DEL.-GROC.-CIG.-CANDY — NO COMP.; 18 yrs. one owner; rt. $45; 4 lt. rms., bath, gar.; gold mine for right party; $850; ½ ca. 2856 Lyndale, blk. W. of Milwaukee-Cal.

DEL.-GROC.—BIG PAYING APT. BLDGS.; rent, $35; 3 nice rms., bath; $525. Terms or best offer. 1935 Roscoe-st., nr. Damen.

DEL.—ONLY STORE APT. BLDG. DIST.; mod. fixtures, fresh stock, $30 rt., $650. terms. 1209 Rosedale-av. near Broadway.

DEL.-GROC.—ZONE SECTION; ESTAB. 15 yrs. by present own. 1720 N. Kedvale.

DELIC.—FULLY EQUIP.; GD. LOC.; SMALL rt.; part or sell cheap. 640 Addison.

DENTAL OFFICE; EXCELLENT LOCATION. Very good reason for selling; very reas. Address M D 28, Tribune.

GASOLINE AND LUNCH BUSINESS—ALSO root beer stand; living quarters. Cash. New bldg. L. Borden. 1603 E. Court-st., Kankakee, Ill. Phone 4904.

PRINT SHOP — SMALL; $100 WILL handle. Pensacola 8829.

RESTAURANT—FULLY EQUIPPED; LONG estab. Apply 325 N. Jefferson-st.

RMG. HSE.—42 RMS. BEAU. FURN. RT. $200; exc. loc., nets $400 mo.; $1,500 req. M. R. De Woskin Co., 160 N. La Salle. Sta. 9891.

ROOMING HOUSE—16 RMS., H. W. HT. rent $60; income $190. Barg. for cash. 223 N. Sacramento-blvd. Kedzie 2170.

RMG. HSE.—42 RMS., RT $250 MO.; CLN. Well furn., gd. inc.; pr $2,600; tms. Steinbock & Alexander, 160 N. La Salle.

VENDING ROUTE—NO COMPT.; AV. $40 wk.; $200 req. 440 S. Dearborn, R. 750.

IF THE KIND OF STORE OR BUSINESS you want to buy is not offered for sale today, why not advertise in the Business Opportunities Wanted Column? Stop in today at one of the Tribune Want Ad Offices, Madison and Dearborn-sts., 1101 E. 63d-st. or call Superior 0100, ask for an Ad Taker.

Partnerships and Investments.

Wanted—Practical Furrier, one who can invest $2,500 in a fur shop ready to open for business. A chance of a lifetime. Address E X 11, Tribune.

100% LOCATED MEN'S CLOTHING STORE in Rockford, Ill., with very low rental, doing good business. Will sacrifice for $3,000 account other interests. Address E X 12, Tribune.

PARTNER—N. E. COR. LA SALLE-CHIcago; ice cream parlor sandwich shop; live loc.; $500 req.; must be exp. Div. 9500.

PARTNERSHIP—$500 BUYS ½ INT. IN est. beauty supply bus.; wonderful invest. to right party. Pal. 0785. Sun., Mon.

Concessions, Locations, and Leases.

TO RENT—STORE BUILDING, BEST POSsible location in town of 4,500 population, 50 miles from Chicago; trade center for large surrounding area; building particularly suited for high class drug store, which the town needs; rent reasonable. Address E T 19, Tribune.

Business Equipment.

LOBBY STAND FIXT., MECH. FOUNTAIN, steam table, coffee urns. 225 N. Wabash.

WANTED — SECOND HAND TIRE SHOP equipment. 2834 N. California. Alb. 1360.

Business Service.

CASH FOR BUSINESS. LET US SELL YOUR BUSINESS. Quick results obtained thru our methods. Atlas Bus. Ex., 134 N. La Salle. Fra. 4191.

WANTED—BY EXP. HIGH GRADE PROMOtion salesman, an article or idea that can be sold in the U. S. A. by salesmen or state distributors. Address E T 25, Tribune.

Wanted.

INDUSTRIAL PLANTS—
WILL BUY OR REFINANCE.
ATLAS CO., 134 N. LA SALLE, CHGO.

WILL ASSIST IN INCORPORATING AND financing meritorious business or patent; give details and phone number. Address L 113, Tribune.

HOUSEHOLD APPLIANCES.

THOR AGIT. WASHER AND IRONER $54.50; Mayt., $35; Easy Vac. Cup. $17.50. Thor Shop, 4025 Madison. Open until 9.

ELECTRIC WASHER, $16; MAYTAG, $25; Thor, $25; new ones, $1 wk. 3126 Lincoln.

WASH. MACH. OILED, REPAIRED. ALL makes; very low cost. Phone Vinc. 6016.

Electrical Refrigeration.

$20—ELEC. REFRIG.—$20.
Why buy ice when $20 will buy a good elec. refrigerator? 2308 W. Madison.

NEW 1932 NAT. ADVERT. ELECTRIC REfrigerators, $50; $100 discount; 3 yr. guarantee. Reconditioned refrigerators, $39. Tms. 6625 Dorchester-av. Open eves. and Sunday.

32 REPOSSESSED AND USED ELEC. REfrigs. as low as $39; FACTORY GUAR.; $5 dn. Terms. Open eves. 1954 W. 35th. Laf. 3040.

$33.00 — ELEC. REFRIGERATOR — $33.00. Exceptional value in a rebuilt electric refrigerator. Weekly terms. 6047 S. Halsted.

FRIGIDAIRE — RECONDITIONED, $49.50; guaranteed perf. condition; terms. 2430 S. Michigan-av.

HOME AND RESTAURANT OWNERS! Have 4-8 cu., 4-10 cu., 3-16 cu. ft. refrg.; sell at trem. reduct. 220 W. Huron. Op. Sun.

1 NEW ZERO ZONE REFRIG. — NEVER used; capacity 4½ cu. ft. Wabash 9013.

1932 FLOOR SAMPLES, 30% DISC., 3 YR. guar.; terms. R. 1162 Merchandise Mart.

$75 CREDIT ON NEW G. E. REFRIG. FOR $25. Address L Y 67, Tribune.

TRAVEL OPPORTUNITIES.

Bureaus.

CARS TO ALL POINTS OF U. S. A. CONTINENTAL TRAVEL CLUB. 159 W. VAN BUREN. WAB. 4963. 666 S. STATE. WAB. 4964.

LOS ANGELES—$22.75; NEW YK., $11.90. Denver, $13.25. Low fares everywhere. Bus or air. 53 W. Randolph. State 8400.

WANT PASSENGER AND PRIV. CARS—ALL points; refs.; share exp. plan. Auto Travel Ex., Inc., 10 N. Clark. State 3705. Hrs. 9-5.

NEW YORK DAILY, 9 A. M.-8 P. M.; 28 hours. 31 E. 12th-st. Victory 0341.

LOW RATES N. Y., CAL., FLA., TEX., ETC. Natl. Travel Svc., Hotel Wacker. Del. 8280.

Individuals.

Both readers and advertisers are urged to exercise caution in arranging automobile transportation with other individuals. References should be carefully investigated.

PRIV. CAR TO N. Y. TUES.; TAKE 3 PASS. Refs. exch.; reas. Lafayette 1139.

TO RENT—ROOMS—SOUTH.

BLACKSTONE, 5519. DORCH. 4100. UNIVERSITY HOTEL. 100 rms., each with tub and shower. $7 weekly; $2 daily up; I. C. bus, surface.

BLACKSTONE-AV., 5714—THE HARVARD —Comp. htl. serv.; cool rooms for summer; nr. bch.; $5 wk. up; $1 day. I. C. X. U. of C.

GREENWOOD-AV., 6230. PLAZA 4690. GREEN BRIAR HOTEL. New bldg., every rm. priv. bath, tub and shower; $7 wk., $2 daily up; 1 blk. all tran.

KIMBARK, 6424—LGT., AIRY RMS., CONN bath. I. C., L, surf.; $5. Pri. home. Lang.

SIXTY-FOURTH-ST., E., 1511—SGL. FURN slp. rm., $2.50; lkr., $3; cool, all tr.

ONE WEEK'S FREE RENT — COMPLETE hotel serv.; pri. bath or showers; $5-$10; nr. bch. East View Hotel, 4943 Lake Park.

NR. JACKSON PK., I. C. ATTR. RM., SIngle or dble., adj. bath; reas. Mid. 8184.

Hotel Rooms.

NOW — — — $5 WEEK UP. FRONT ROOM Special—$6 wk. for room worth $10. PARKLAND, 1550 E. 63D-ST.

TO RENT—ROOMS—NORTH.

ALTA VISTA-TERR., 3821—COOL, AIRY slp. rms.; nr. lake, all tran; $3. Bit. 8554.

BROADWAY, 3020—BACHELOR HOTEL — Warm bath or shr. nr. each rm.; $5 wk., $20 mo. up; gar.; 15 min. loop. Bitt. 1600.

CEDAR, E., 61—CANTERBURY HOUSE—Cool single rooms, $5 up; double, $7 up; a step to lake; refined atmosphere; bell serv.

CLARK-ST., N., 2026. MOHAWK 3400. ROOF GARDEN NOW OPEN.
HOTEL CLAYTON
BRAND NEW BLDG. OPP LINCOLN PARK 300 modern rooms. Beauty Rest Beds. Comp. service; 10 min. to loop; $6 weekly. ELEC. FAN, RADIO IN EACH ROOM.

LAKE SHORE-DR., 1042—BELLEVUE CLUB for Girls—Lg. beau. rms.; brd. opt.; reas.

ONTARIO, E., 22—L'AIGLON BEAU. FUR. studio rm.; bath; ref. atmos. Del. 0347.

WINTHROP, 5530 — NR. L BUS. EDG. beach; 80 new rooms, $6 wk., $1 day up.

NORTH AV. Y. M. C. A.
$3.50 up; tennis, swim, gym.; 9 min. loop; near lake; free parking; perm. or transient. 1508 Larrabee-st. Lincoln 2633.

Hotel Rooms.

TRAEMOUR HOTEL — 5427 KENMORE. Exclusive for women. Hotel service. Dbl. pri. bath, $5 a person. Longbeach 2743.

TO RENT—ROOMS—WEST.

WASHINGTON, 4730—NEW, FURN. RM.; tw. beds; 2 gents; $4 ea. Ex. tr. Man.7064.

Hotel Rooms.

350 ROOMS—$4 WEEK UP.
PARKSIDE HOTEL. 212 N. Hamlin-av., opp. Garfield Park. Full hotel serv.; L, surf., bus. Ked. 7000.

TO RENT—HOUSEKEEPING ROOMS.

South Side.

DREXEL, 5002—NEW. DEC. 1 R. KIT., ADJ bath, $5; 3 rs., pri. bth., $12; slp. rs., $4.

ELLIS, 6117—1-2 RM., NEW. DEC., $3 UP; best for the money in city; all trans.

HARPER, 6249, NR. JACK. PK.—1-2 RM frt. apts.; wall bed; I. C., surf., L; $5-$8.

HYDE PK.-BL., 5490—CECIL HOTEL—GOLF bch.; $5 up, $1 da.; bus. I. C. H.Pk. 6565.

KIMBARK, 6621—2-2½ RM. KIT. APTS. priv. bath; all outside rooms; 1 blk. I. C.

MICHIGAN-AV., 2444 — COOL 1 ROOM kitchenette, private baths, $4-$9 wk. Make acquaintances and friends by writing Lodge.

SIXTY-FOURTH-ST., E., 1511—HSKPG., 1-2 furn. rms., rl. kit., child. welc.; $4 up.

UNIVERSITY, 6447—NEW, FURN. 1-2-3 R. kit.; r. w.; pri. bath; pch.; $5 to $10.

WOODLAWN, 6542, 2D—2 FRT. RM. APT., in-a-dor; run. w.; red. rt.; rear rm., $6.50.

1-2 RM. KITS.—INADOR, $8 UP; IN NEW hotel with telephone, full service. 6408 Normal-blvd. Englewood 3705.

Southwest Side.

CAMPBELL, S., 6337—1-2 RM. FURN. KIT. apts.; also hskpg. rms.; $5 up; el. ref.

North Side.

ALTA VISTA-TERR., 3821—MUST SEE TO appreciate 2-3 rm. apt. Real kitch., priv. bath; nr. lake; all trans. Reas. Bit. 8554.

BARRY, 612—COMF. NEW DEC. 2 ROOM kits., $6 up; quiet bldg.; trans. at door.

BRIAR-PL., 733—2 RM. KIT. APT., $5 UP. 2 rms. with pchs., A1 tran., reas.

BROADWAY, 4040—NEW APT. 2 RMS., $6; 1 rm. kitchenette, $4; L, bus, parks, lake.

Columbia-av., 1101, nr. Bch.
6700 North; 1 rm. kitchenette, dressing rm., shower, bath; complete service, $40.

CORNELIA, 730—1-2-3 FURN APTS. PRI bath; Frigid.; nr. beach; lg., lt. rms.; reas.

GREENLEAF, 1445—2 RM., PRI. BATH; real kit.; also slp. rm.; elec. gri., bch., L.

KENMORE, 5132—1-2 RM. KIT. APTS.; all outside rms. near lake, new dec. daily maid serv.; free gas, elec.; $4 week up.

KENMORE, 4863—3 RM. FURN. APT., 1 R. kit. and slp. rm., new dec.; reasonable.

KENMORE, 4657—1-2 RM. KIT., $5 WK. up; slp. rms., $3; Wilson L, bus.

LA SALLE, N., 1702 OR 1039—NR. BEACH and park; elev. serv.; $4 wk. up; tr. $1 up.

LELAND, 812—1-2 RM. KIT., 2 RM. REAR. with priv. porch, $5 up; reas.; garage.

MAGNOLIA, 4645—CHOICE 1 AND 2 RM. kit. apts., all trans.; cln., quiet; $5 up.

MAGNOLIA, 4656—COR. LELAND; LOVEly 2-4 rm. apts. Frigid. Nr. lake; reas.

MAGNOLIA, 4441—1-2-3 ROOMS; NEWLY furn.; 2 beds; $5 up; all transportation.

PINE GROVE, 3915—1-2 RM. KIT., $4 UP; sleep. rm., $3; new dec., nr. lake. Gd. tr.

RACINE, 4418—SUN PARLOR, PULLMAN kit., new. fur.; 1-2 rm., pch., $5 up; slp.r.

ROSCOE, 717—LGE. WELL FURN., NEW. dec. 1-3 r. kit. apts.; pch., frig.; gd. tran.

NEW DEC. 2 R. FURN. APT.; LGT. HSKPG. $8 wk.; slp. rm., $3.50 wk. 2246 Burling.

Northwest Side.

KEDZIE-BLVD., N., 2506 AND 2530—1-2 R. kit., $6-$10; also rms., $4-$7; opp. L.

West Side.

MONROE, 5436—3 RM. WELL FURN.; PRI bath, enc. rear pch., el., gas free; $9 wk.

BOARD AND LODGING.

South Side.

VERY NICE RM. WITH BOARD IN 4 RM apt., 2 in family, reas. Saginaw 4813.

North Side.

SHERIDAN, 4536—RM., BRD. PRI. HOME. Wilson exp.; nr. lake; $9. Sunny. 5210.

West Side.

MONROE, W., 2341—EXC. COOKED MEALS. 1-2; priv. fam.; ex. tran. Seeley 0227.

Children.

MOTHER'S CARE TO CHILD; PRIV. FAM.; lg. yd.; rm. for parent. Seeley 0937.

HOTELS AND APARTMENT HOTELS.

New Hotel Carling
174 rms., all with tubs or showers; wkly. $6 up; day, $1.50; 5 minutes to loop. 1512 N. LA SALLE-ST. MOHAWK 1200.

Diversey Arms Hotel
644 Diversey-pkwy. [2800 N.]. Bit. 3100. 1-2-3 rm. kit. or slp. rms., low summer rates; day, wk. or mo. Nr. Linc. Pk. 15 min. loop.

BERWYN BEACH HOTEL.
New, attr.; each room phone; shower, tubs; reas. 1049 Berwyn-av., nr. Edgewater Beach.

HOTEL LINWOOD.
All outside, airy rooms with bath and showers; as low as $7 per week. Free parking. 1812 Washington-blvd. Seeley 2770.

ST. CLAIR HOTEL.
Kitchenette apts., $70 up; hotel rooms, $50 up. C. H. Wolfe, Mgr. Superior 4660. 162 E. OHIO-ST., AT MICHIGAN-AV.

PARK LANE.
At the lake and park; 1 to 6 rooms. 2842 Sheridan-rd. Bittersweet 3800.

. . . The Croydon . . .
Apts., $75 mo. up; hotel rms., $50 mo. up. 616 Rush-st. Sup. 4927. Jas. A. Hart, Mgr.

New Lawrence Apt. Hotel.
1-2-3 room kit. apts.; full hotel service; $55 up. 1020 Lawrence. Longbeach 2100.

1244 N. DEARBORN HOTEL
All hotel conv.; strictly mod. rms., $5 wk. and up; swim. pool and gym. free. Sup.4980.

HOTEL ELLIS. LONG. 4100. 4651 MAGNOLIA. With the atmosphere of home. $5 wk. up.

MIRA-MAR HOTEL— $6.00 UP WEEKLY. $2.00 UP DAILY. 6218 WOODLAWN-AV. PLAZA 1100.

DEARBORN PLAZA—SUMMER RATES. Kitnt. apts., hotel rooms; near Loop park. 1032 N. DEARBORN. [New 15 story bldg.]

THE KENARD APT. HOTEL—1-2-3 ROOM apts., $50-$115; 24 hour full hotel service. 5746 Kenmore-av. Longbeach 7913.

THE FLAMINGO, 55TH AT THE LAKE. New, improved policies. 1 to 5 rooms. PHONE PLAZA 3800.

THORWIN HOTEL. 5016 Winthrop-av. Newly dec. and furn.; full hotel serv.; connect. baths.; $4 wk. up.

TO RENT—HOUSES.

6 ROOM RESIDENCE ON NORTHWEST side; hot water heat. Only $45 if taken at once. PALISADE 2917.

Suburban.

FOR RENT—FOR LONG TERM AT ONLY $20 a month, as is, the uncompleted house east of the R. R. tracks on Frost-pl., Lake Forest. Van Wagenen Alling, Ph. L. F. 148.

COMPLETE LIST OF UNFUR. HOMES AND apts., Evanston and N. Shr. QUINLAN & TYSON, Inc., 1571 Sherman, Ev. Rog.2617.

WANTED—TO RENT—HOUSES.

WTD.—8 RM. HSE. AND MAID'S QUARters, W. or N. W. Rosenblatt, State 6060.

TO RENT—APARTMENTS.

SOUTH.

General List.

3-4 RMS., $20-$25; MODERN, LIGHT APTS. Steam heat. 933 E. 55th-st. C. W. Hoff & Co. Hyde Park 2215.

TO RENT—APARTMENTS.

SOUTH.

General List.

2-3-4 ROOMS, $35-$45.
IMMEDIATE AND OCT. 1 LEASES. New bldgs.; large rms.; in-a-dor; free ref.; 2 bl. L, sur., R. I. Res. agent. Eng. 3000. 6600 Stewart. 6512 Harvard. 6842 Yale.

3-4-5 RMS., $25 TO $40; H. W. HEAT. 5313-15-17 Maryland-av. Fairfax 2475.

One, Two, and Three Rooms.

2-3 RMS., $30-$35—FREE REFRIG.; NEW bldg. 7415 Kimbark. Conv. Ill. Central trans. Saginaw 3763.

7700 COLES—3 RMS., FURN. OR UNFURN.; free refrig., gas; nr. I. C., lake. Sag. 9281.

Four, Five, Six Rooms, and Larger

4-5 ROOMS, REASONABLE.
6052-64 Clyde-av.; in-a-dor beds, elec. refrig., shower, canvas walls. Near I. C. and schools.
McKEY & POAGUE, 2100 E. 71st-st. Plaza 2100.

BEAUTIFUL, NEWLY DECORATED 4-5 RM. apts.; tile bath; shower; free elec. refrig.; near I. C. An except. low price for quick rental. 7334 Jeffery, 1st apt. Fair. 8064.

6 RMS., STM. HT. AND HT. W., $52.50. 243-53 W. Marquette-rd.; ½ blk. R. I. dpt., Parker sch. yd. McCLUN, 217 W. 63d-st.

FOR RENT—N. E. COR. 63D AND VERNON, 4, 5 and 6 rms., $40 to $55. Ring Mrs. Schick, Englewood 9088, on premises.

SOUTHWEST.

One, Two, and Three Rooms.

3 RM. APTS., $35.
2837 W. 64th-st.; elec. refrig.; newly dec., in-a-dor, kitchen-dinette. Keys at office. F. H. HALVORSEN CO. 3145 W. 63D.

NORTH.

General List.

NEW LOW RENTS
Now supplying the demand for quality apts. of 1 to 5 rms. with carpeted floors in this new 18 story cor. bldg. at prices little higher than outlying walkup bldgs. Optional hotel service.
DELAWARE TOWERS
DELAWARE AND NORTH WABASH.

3, 4 AND 5 ROOMS
One of the finest buildings in N. Edgewater; east of L exp.; swimming beach. Office of bldg., N. E. Cor. Winthrop and Thorndale.

4609-19 N. PAULINA—HIGH GRADE 3-4 room apts. at nominal rentals. Frigidaire included. Lake View 7671.

1015 MONTROSE—3-4 RMS., $35 TO $42.50. Large rms.; elec. refrig.; excellent transp. Phone Longbeach 1855.

2-4 RM. APTS.—BIG REDUCTION; FREE gas and refrig. 5529 Kenmore. Agent on premises, or call Randolph 6173.

One, Two, and Three Rooms.

1100 NORTH LA SALLE.
NEW 16 STORY FIREPROOF BLDG. 1½-2 AND 2½ ROOM APARTMENTS. UNFURNISHED. $35 UP. FREE GAS, LIGHT AND REFRIGERATION. JOHN T. WHEELER & CO. DIVERSEY 5320.

1, 2 AND 3 ROOMS, $30
and up; S. W. Cor. Morse and Greenview-avs.; 1 block Morse and Greenview-avs.; 1 block Morse L; new 7 story bldg.; free gas, light, refrig., and carpet; col. tile baths and fixtures. Office, 1505 Morse-av.

2 Rooms and Kit., $35.
3 Rooms and Kit., $45.
Refrig. free. One block to L and lake. See agent. 1359 GREENLEAF-AV.

$37.50 — OUTSIDE KITCHENETTE — FEW left; 6 story bldg.; refrig., gas free; bus, car at door; L 2 blks. 1157 Diversey.

3 ROOMS, 1 BATH— 1366 N. Dearborn; beautiful view of lake. HOGAN & FARWELL, INC., Whitehall 4560.

2 ROOMS AND KITCH.—LARGE DRESSING rm.; newly dec.; as low as $30 mo.; sim. heat. 5926-34 N. Paulina. Rav. 8767.

Four, Five, Six Rooms, and Larger.

NEW LOW RENT—DE LUXE COR. BLDG.—R. R. or L exp.; beach; 4-6 big rooms; paneled canvas walls; automatic lztd. closets; 2 baths; walls tile, 6 ft. high; shower over tub; heat all night in winter; auto deliver and call for service, no trouble to you; $12 mo. Now $90 to $160; was $130 to $225. Agent on premises. 937 Forest. Claude W. Morris, Whi. 4245.

327-335 BELDEN-AV.
Well arranged 5 and 7 Rm. Apts. in fine residential district—½ block from Lincoln Park; garage available; lowest prevailing rents. PETER F. REYNOLDS. LINCOLN 3633.

6 LARGE ROOMS, $35.
4357 N. Hermitage-av., cor. Montrose; nr. schools; 2 blks. from L. Keys in drug store. HOWARD & ORR. 1606 Montrose-av.

2335 Commonwealth-av.
4 TO 6 ROOMS, $90 TO $150. CENTRAL 5050.

4 ROOMS—IN-A-DOR BED, ETC. Greatly reduced rental. 3740 PINE GROVE-AV.

OVERLOOKING LAKE—COR. APT., 15TH floor; 7 rooms, 3 baths; Lake View district; $200. B. McDonald, Whitehall 6880.

4360 N. LINCOLN-ST.—4-5 RMS., $40 TO $55. Mod.; newly dec.; refrig.; agent on premises. BIT. 4642.

BEAU. 3½-4-5-6 ROOMS—HOYNE MANOR. 6 bldgs.; Hoyne at Granville; last word; gd. trans.; school, playgrd.; low rt. Bri. 2306.

3½-4 RMS. LUNT-AV., $42.50 UP; NEW mod. bldg.; beau. dec. apts.; refrig.; in-a-dor; near schools, playgrd., trans. State 0240.

665 GRACE-ST.— 4-5 room apts.; sun and sleeping porches. 1 block park and lake.

609 STRATFORD-PL., AT YACHT HARBOR —8 large roms, 3 baths, now $155; 6th floor. Agent on premises, or State 4640.

NORTHWEST.

General List.

EXCEPT. LOW RENTALS—2-3-4-5 R. HTD. apts., new dec.; Frigid.; residential district. A. J. SCHORSCH & CO. 6059 Irv. Pk.-blvd.

One, Two, and Three Rooms.

3436 N. KEELER-AV.—3 RMS., ELEC. REF. $40; DEC. TO SUIT. CALL PENSACOLA 0585 AFTER 6 P. M.

Four, Five, Six Rooms, and Larger.

BEAUTIFUL 5½ ROOMS.
Large apt., very modern, light and cheerful; electric refrig.; new bldg.; $57.50. 4714 Byron-st. Longbeach 8833.

LOGAN SQ.—5 RMS., STOVE HT.; ½ BLK L. 2400-68 N. Albany-av. $25. Pen. 7213.

WEST.

General List.

FOR MOD. 2-3-4-5-6 ROOM APTS., MECH. refrigeration, good trans., call Monroe 2120.

TO RENT—FURNISHED APARTMENTS.

(See Also Hotels and Apartment Hotels.)

SOUTH.

REXO APT. HOTEL, 5220 DREXEL-AV.
NEW 1½-2½ RMS., WITH BEDR. FURN. KITCHENETTE APTS. FULL SERVICE. $42.50 TO $60. MONTHLY OR WKLY.

$45 UP.
LAFAYETTE MANOR. 1-2-3 rms.; new apt. hotel; elec. refr.; maid serv., shop. ctr.; I. C. 7010 Cregier. Pla. 4569.

CORONADA HOTEL.
Cool, comfortable, airy 1, 2 rm. apts. Near beaches, park, trans. 5212 Cornell-av.

4815 LAKE PARK.
2 rm. kitchenette; also 2 and 3 rm. unfurn.; overlooking lake; ex. tra. Agt. on prem.

5330 BLACKSTONE-AV.
1-2-3 rm. furn. apts., newly dec.; refrig.; complete service; ideal neigh.; $40 mo. up.

NORMAL ARMS—NEW 1-2-3 ROOM APTS.; compl. serv.; smart, spac., quiet; L, surf., R. I., bus; cut rates. 6613 Normal. Nor. 6010.

THE GROSVENOR—5220 KENWOOD. 1-2 r. furn. apts., attractive summer rates; nr. I. C., bus. Fairfax 9415.

UNUSUAL ATTRAC. 3, 4, 5 RMS.; EXC. tran.; excel. loc.; $75 up. 4740 Greenwood.

NORTH.

ROSEMORE—4322 Kenmore.
1-2 rm. apts., strictly modern, elec. refrig.; near Broadway and Montrose; $8 week up.

BEAUT. FUR. 3 R. APT.—ELEC. REFRIGeration; $50; complete. 803 Cornelia-av., nr. lake; splendid transp. Well. 6116.

THORNDALE APTS.—BEAU. 2 RMS. COMpletely furn.; Frigid.; gas, light free; $8 week, $30 month. 5938 Broadway. Sun. 3820.

SACR. BEAU FURN. 5 ROOM NEW. DEC. apt.; real home; elec. refr.; pchs.; yard; $80; tran.; lk. 1448 Hollywood,1st.Lon.3130.

1 TO 3 RM. MOD. KITNT. APTS., $32.50 up; with refrig., $36 up; nicely furn.; good trans.; nr. lake. Buc. 2598. 815 Cornelia.

HOYNE APTS. 2063 LAWRENCE — NEW furn., new bldg. 1 rm. Pull. apts.; inador. elec. refr., linens; $35 up. Longbch. 8326.

3-4 ROOMS, $50-$55—BEAUT. FURN. MOD. apts., free gas, light, refr.; 2 bl. to Sheridan-rd. at Lincoln park. State 0240.

1362 GREENLEAF-AV.—BEAU. 2-3 ROOM apts.; blk. L, lake; reas. Briargate 6322.

ROGERS PK.—4 ROOM FURN. APT., $55; nr. bus, surf. L. 1704 Estes-av. Rog. 6018.

4435 GREENVIEW-AV.—COZY 2½-3½-4 RM apts.; high class bldg.; lt., gas, refr. incl.

4 RM.—LIV. RM., 2 BEDRMS. KIT. 8TH. pch., $12wk.; lgt., gas, ht. 2819 N. Halsted.

1 R. KIT. APT., NEW. FIREPF. BLDG.; complete service; $9 wk. up. 641 Aldine.

TO RENT—FURNISHED APARTMENTS.

NORTH.

—AND IN ADDITION TO STYLE
Twenty East Delaware
OFFERS PREFERRED SERVICE.
SPLENDIDLY APPOINTED APARTMENTS OF 1-2-3 ROOMS AT SUMMER RATES. J. B. HANNA, MGR. WHITEHALL 4970.

9 ROOMS
FURNISHED OR UNFURNISHED. With solarium, 3 baths and extra shower stall. Garage in rear with private side drive. Close to lake and transportation. Rent reasonable.
714 Junior-terr. Cen. 1428.

$45 AND UP
Attractive, newly dec. kitnt. apts.; twin or double inador; bedroom apts., $65 up; residential hotel rooms, pri. bath, $6 up. Along the lake, South Shore to Rogers Park. APARTMENT SELECTION BUREAU. 1 N. La Salle-st. Central 8252.

429 ROSCOE-ST.
2-3 rooms, NEWLY FURNISHED. Maid service; elevators, refrigeration. AGENT ON PREMISES.

SHERLANE APT. HOTEL, 839 SHERIDAN-RD.
3900 NORTH; FIREPROOF BLDG.; 1 RM. AND KITCHNT. FURN. APTS., $10 WEEK; MAIDS DAILY; FULL SERV.; SWITCHBD.

3-4 ROOMS, $47.50 UP
844 AINSLIE-ST. FACING LAKE. 1 BLOCK TO BUS. FREE REFRIG. AND AUTO PARKING.

1 ROOM APTS. WITH TWIN AND DOUBLE in-a-doors; also hotel rooms and bedrm. apts.; complete hotel service; reas. rates. LINCOLN PARK ARMS. 2738 Pine Grove-av.

BEAUTIFUL, QUIET, CONVENIENT— THE OAKDALE APT. HOTEL. 1049 OAKDALE. 1-2-3 rm. kitnt. apts., $10 wk. up. Full hotel service. Best transportation.

2-3 RM. KITS., $55 UP.
1528 Morse-av. Rog. Park 8040. ½ blk. Morse-av. L sta., close to lake, beaches. Maid serv. daily. Elec. refrig. All conv.

244 EAST PEARSON-ST.
800 North—At the lake: 2-3-4 room furnished or unfurn. apts., $60 up. Sup. 4701.

931-933 LELAND-AV.
2-3 room apts., newly dec., elec. refr.; all transp.; new management; moderate rentals.

712 DIVERSEY — COMPLETELY FURnished 1 and 2 rms.; all outside hotel service; newly decorated; 15 minutes to loop near Diversey beach and golf links.

WEST.

AUSTIN APT. HOTEL— 1-2-3 Room Kitchenettes. Beautifully furnished; newly decorated. $10 WEEK UP. 5808 W. LAKE-ST.

MENARD MANOR—35 N. MENARD, 5800 W., 1 blk. from Columbus pk. and golf links; 1-2-3 rms., compl service; $40 up. Clean and light. Convenient to all transport.

"THE CHATEAU" — — 18 MIN TO LOOP New bldg. 24 hr. swbd. service. Roof garden. Rea. rates. Gentiles. 330 N. Austin. Man. 4240.

4 ROOMS—BEAU. FURN.; GOOD TRANS.; jan. serv.; $35-$40. 149-151 S. Whipple.

SUBURBAN.

4 RMS., 2 BEDRS., REFRIG., PRI. BEACH; trans. 511 Lee-st., Evanston. Uni. 3636.

WANTED—TO RENT—APARTMENTS.

HAVE YOU APT. OR BUNG., LEASE; IN exch. for choice clear lots? Ind. 2782.

TO RENT—OFFICES AND SHOPS.

Central.

TRIBUNE TOWER
A superb office building occupied by the executive offices of THE TRIBUNE COMPANY and the Chicago offices of many large national concerns.
A Tower office, an attractive double corner space, and smaller units are now available at reasonable rentals. This building is known throughout the world and merits your investigation if you want fine office space.
Apply to HOLMES ONDERDONK, 1229 TRIBUNE TOWER. Telephone Superior 0100.

ENGINEERING BLDG.
PRIVATE OFFICES. ALSO Furnished and unfurnished Desk space. Mailing address. Phone and Secretarial Service. 205 Wacker-dr., Suite 200. Central 1689.

32 N. STATE, S. W. CORNER WASH.—ATtractive offices; splendid light; night service; center of loop; single rm. $25 up; with recep rm., $40 up; few furn. Beau. desk space steno., phone. SWIGART & CO., Room 601.

MAIL, PHONE, DESK OR OFFICE— Any combination of services desired for any length of time. No lease. New equipment. $3-$42.50 mo.; steno., 8 a. m. to 6 p. m. ENTIRE 6TH FL.—201 N. WELLS BLDG.

BEAUTIFUL OFFICES, SALES DISPLAYS or studio space; unusually light; low rent. EDWIN J. BOWES JR. & CO. 154 E. Erie-st. Whitehall 6026.

OFFICE ECONOMY PLAN— FURN. OFFICES, $25; DESKS, $10. IN SMALL SUITES WITH SEC. SERVICE. Rm. 420, 82 W. Wash.-st. Andover 5696.

920 N. MICHIGAN-AV., COR. WALTON PL. —FLOORS, 4,400 sq. ft.; will divide; suitable for professional or retail bus. Sup. 5012.

OFFICE — WELL EQUIPPED AND FURnished, with service. Rent reasonable. 134 N. La Salle., Rm. 2014. Franklin 4191.

PART PRIV. SUITE AND STENO. SERV. Builders Bldg., $25-$50. State 4175.

STORE FIXTURES.

PERMANENT WAVE MACHINE, $49.00; Hood hair dryers, $19.00; marcel chairs $9.00. 1120 N. Wells-st.

SCALES, REGISTER, DEL. BOX, ELEC. coffee mill; sacrifice. 1286 Clybourne.

OFFICE FURNITURE, FILES, SAFES.

LARAMIE BK. WAL., MAH. FURN., STEEL files, lockers, cheap. 339 S. Wabash, 2d fl.

JEWELRY, WATCHES, ETC.

PAWN TICKETS, DIAMONDS BOUGHT FOR cash; also old gold, silver, platinum, broken jewelry, gold teeth. Will sell: 1 kt. platinum mtd. diamond ring ....$100; ½ kt. blue white diamond.......... 40. Jewelers' Ex., 32 N. State.R.1102. Dea.8905.

100% FULL VALUE PAID
in CASH for diamonds, old gold, broken jewelry, crowns and bridgework watches pawn tickets, etc. ASK FOR MR. LANE. 7 W. Madison, Cor. State-st., Room 811.

48 DIA., ALL PLAT. BAGUETTE LADY'S wrist watch, 17 jewel guaranteed mvt., $65. LEVINSON'S LOAN BANK, 739 N. Clark.

WE PAY MORE CASH FOR OLD GOLD, jewelry, dental crowns. Standard Smelting Works, 202 S. State, cor. Adams, Room 802.

CLOTHING, FURS, ETC.

I WILL BUY YOUR OLD FURS OR TRADE them in toward new ones. Mr. Rich, 65 E. Randolph-st., 2d floor.

CASH PD. FOR OLD FURS. ALSO TRADE for new. R. 603, 159 N. State. Dea.3323.

AUCTION SALES.

WILLIAMS, BARKER & SEVERN CO. 423 S. Wabash. General Auctioneers. Furniture, Carpets, General Household Goods. Telephone Harrison 3777.

BARTER AND EXCHANGE.

BUSINESS PROPERTY—MY IMPROVED, located on a busy street, for a stock of merchandise. Address M C 52, Tribune.

DOGS, BIRDS, POULTRY, ETC.

Dogs.

PEKE. PUPS—RAISED IN PRIV. HOME. Pedigreed. 1037 N. Shore. Bri. 3570.

TYPEWRITERS AND SUPPLIES.

TYP., $7.50; MULTIGRAPH, $25; SEALER, $8; dictaphone, $25. 190 N. La Salle.

MUSICAL AND DRAMATIC.

WANTED—FAST, SWEET 8 PIECE DANCE band. Uptown Village Ballrm., Racine, Wis.

REAL ESTATE FOR SALE.

APARTMENT BUILDINGS.

West Side.

$500 CASH BUYS MODERN 2 STORY brick bldg., 4 apts.; $9,000; nr. Garfield Pk. Address L X 191, Tribune.

BUSINESS PROPERTY.

North Side.

710 N. RUSH-ST $27,500
1254 N. DEARBORN $25,000
HERBERT NEWCOMB. [EXCLUSIVELY] 33 S. CLARK. CENTRAL 2657.

HOUSES.

South Side.

5 ROOM BRICK BUNGALOWS, PRAC. NEW, $4,500. Frank De Lugach, 314 W. 101st-pl.

Northwest Side.

SAC. FOR CASH—NEW 5 ROOM BRICK bung.; h. w. ht.; lrg. pch.; all assmts. pd. Ave. 4460 or Pal. 7896. 3025 Nagle-av.

VACANT.

South Side.

30 FT. LOTS, $49 EA.; $1 DOWN, $1 A week. Frank De Lugach, 95th-California.

REAL ESTATE—SUBURBAN—SOUTH.

Midlothian—39 minutes to loop.

SMALL 4 RM. HOME ON ¼ AC., NR. TR.; modern impr.; $2,100; $100 dn., $20 mo. Address A L 245, Tribune.

REAL ESTATE—SUBURBAN—S. W.

Tinley Park—47 minutes to loop.

5 R. MODERN HSE., LGE. POULTRY HSE., 3 ac. good soil; terms; will rent. Grover C. Elmore, 100 N. La Salle. Fra. 2650.

REAL ESTATE—SUBURBAN—N. W.

Palatine—39 minutes to loop.

4 RM. COTTAGE ON 132X300 FT. TRACT on county hwy. Needs some finishing inside. Sac. for $3,000 on your terms. Address A L 504, Tribune.

REAL ESTATE—SUBURBAN—WEST.

Cicero—15 minutes to loop.

$3,950 FOR. EQ., TITLE IN $12,500 BRK. bung.; best loc. Cicero. Add. C 415, Tribune.

REAL ESTATE—SUBURBAN—MISCELL'S.

5 Acre Corner, $150 Cash.
Will sell all or part at once. Close in sub., nr. schl., stores, sta. Sacrifice, easy terms. Address A L 529, Tribune.

REAL ESTATE—SUMMER RESORTS.

FOR QUICK SALE—3 R. COZY COTTAGE, on ¼ acre lake lot, 38 miles N. W. of Chicago; price $850; terms $125 cash, $20 mo. act quick. Address M B 179, Tribune.

ENGLISH TYPE COTTAGE AT LAKE NR. McHenry, 1 hr. Chgo., for quick sale, $800, including boat. Address M A 565, Tribune.

ONE OF THE FINEST SUMMER HOMES; wood. sec.; will sac. for $695; terms; 1 hr. N.W. of Chgo. Address A L 29, Tribune.

UNUS. BARG., OWNER SAC. NEW COTT.; lge. Wis. lake; 2 hrs. Chi.; gd. fish., bath'g. $575; tms. Address M B 30, Tribune.

7 ACRES LAKE FRONT—1,000-FT. FRONTage; cottage; $1,375; $100 cash; $10 mo. Evans-Tinney Co., Fremont, Mich.

OWNER CUTS PRICE 3 R. COT.; LG. WIS. lake; $600. Address M B 62, Tribune.

REAL ESTATE—FARM LANDS.

Illinois.

2¼ ACRES OF LAND FRONTING NORTH-av. [Route 64], 26 miles west. Price $1,350, $200 cash. Call Central 1715.

Michigan.

40 A. NEAR FINE TOWN AND HWAY.; gd. land, fine clover; bldgs.; must sell; $1,850; $500 cash. Roessler, 140 S. Dearborn.

Wisconsin.

CHOICE FARM LANDS, IN ONE OF THE very best dairy sections of Wisconsin. Good clay loam soil. Easy terms. Write for free booklet, map, etc. JOHN S. OWEN LUMBER CO., Owen, Clark County, Wis.

SOO LINE LAND GRANT. LANDS IN UPper Wisconsin. Free information. Ask for Booklet No. 53. Homeseekers' rates. Address H. S. FUNSTON, Land Dept., Soo Line Ry. Minneapolis, Minn.

REAL ESTATE WANTED.

Apartment Buildings.

WILL BUY FOR CASH BLDG. OF 12 APTS. or more or business property for investment. Must be modern. Owners only. Give details. Address M B 57, Tribune.

Business Property.

HAVE CUSTOMERS WITH CASH FOR ONE story Chicago business property. FRANKENSTEIN & CO., 33 N. LA SALLE.

Farms and Acres.

FARM WANTED—ALL CASH, NEAR ST. Charles, Ill. Address M B 56, Tribune.

Houses.

WANTED—$4,500 BR. BUNG. AND COTtages, $2,500 to $3,500; s. of 55th-st., for cash. McCLUN, 217 W. 63d-st. Went. 1844.

Miscellaneous.

$100,000 IN CASH.
Will purchase for cash desirable estate or farm close to Chicago. Must be a bargain. In replying give sufficient definite detail to enable me to determine whether or not further investigation is worth while. Address M B 234, Tribune.

REAL ESTATE FOR EXCHANGE.

Apartment Buildings.

2 STORY, A1 COND., BRK. 2 FLAT, 4-4'S; newly dec.; sell—exch. Yards 4657.

Farms and Acres.

CLEAR IND. FARM, 2 SETS BLDGS, 380 ac., for North Side apt. bldg. JOHN J. READY & CO., 4001 Sheridan.

240 AC. WIS. FARM IN EXCH FOR GOING business. Call Harvey 1999.

Houses.

BR. RES., 8 RMS., SLEEPING PCH. AND sun pch.; 1408 Asbury, Winnetka; for cl. N. Shore vacant or make cash offer; 1st mtg., $10,000, due 2½ yrs.; price $19,000; owner on premises or Winnetka 3163.

Other Cities.

DESIRABLE HOME UPPER NEW YORK City, exch. for same Chi. or suburb. Owner, Buc. 0877 or address L T 48, Tribune.

Miscellaneous.

DON'T LOSE YOUR EQUITY
if you find it difficult to renew your mortgage. Address M A 564, Tribune.

REAL ESTATE LOANS.

First Mortgage.

WANT $6,000 1ST MTG. ON MOD. FARM, 90 mi. Chi.; give as commission 2 flat bldg. Harvey 1999.

COLLATERAL LOANS ON 1ST MTGS. 1ST MTGS BOUGHT. SUBST. DISCOUNT. General Acceptance Co., 139 N. Clark-st.

COLLATERAL LOANS MADE TO OWNERS of 1st mtge or buy your mtge at disc. M. Fogel, 134 N. La Salle, R.1600. Cen.1428.

Junior Mortgage.

2D MORTGAGE LOANS
TRUSTEE SYSTEM SERVICE.
TRUSTEES SYSTEM BLDG., N. E. CORNER WELLS AND LAKE-STS. ......ANDover 2121
1630 BELMONT-AV. ....GRAceland 3800
3940 W. MADISON-STS. ......KEDzie 2222
724 W. 63D-ST ....ENGlewood 1230

2D MORTGAGES MADE IN 1 DAY TO PAY taxes and paymts. on 1st mtgs. Ran. 9149. SIMMONS BROTHERS, 69 W. Washington.

STOCKS AND BONDS.

WE WILL BUY ANY REAL ESTATE bonds, interest paying or defaulted. LOUIS STERN & CO. 134 N. La Salle. Randolph 1187.

WE MAKE LOANS AND BUY GOLD BONDS. ROOM 504, 72 W. WASHINGTON.

REAL ESTATE BONDS AND TAX WARrants bought for cash. Wittbold Securities Co., 134 N. La Salle-st. State 7500.

WE BUY OR LOAN ON R. E. BONDS, TAX warrants, Suite 712, 134 N. La Salle-st.

BUILDING MATERIALS.

Lumber.

YOU WILL POSITIVELY SAVE MONEY ON lumber, millwork, roofing, wallboard, etc. 3509-15 Belmont-av. Independence 4800.

RADIOS AND SUPPLIES.

10 TUBE SPARTON RADIO IN HIGHBOY cabinet now $49.50, complete with tubes. Lyon & Healy Bargain Basement, 243 S. Wabash-av.

AUTO RADIO, SILVER MARSHALL, $24.75 complete. Silver Marshall, low wave, 10 tubes, $29.75. 601 W.Washington. Hay.3020.

$15.95. AUTO RADIO. $15.95. Pentode, Multi-mu tubes, dynamic speaker. 3100 Michigan. Open eves. and Sunday.

$15.95—1933 AUTO RADIO—$15.95. Ronwyn Radio Stores, 3152 N. Ashland-av. 1413 S. Michigan-av. 1729 W. Chicago-av.

Service Repairs, Etc.

$1—RADIO SERVICE—$1
City and suburbs. Day-night service. Call Armitage 7644.

INSTRUCTION.

CHICAGO COLLEGE OF CHIROPODY AND Pedic Surgery — Enter a new profession now; 2 year course; term begins Sept. 8. 26 S. Loomis-st. Haymarket 2868.

THE BERLITZ SCHOOL OF LANGUAGES—French, Spanish, Italian, German, English. Free trial lessons. Attractive summer rates. Auditorium, 56 E. Congress-st. Harr. 0392.

JAZZ PIANO IN 20 LESSONS. CHRISTENsen Schools, 25 E. Jackson; 953 Belmont; 718 W. 63d; 3945 Madison; 2602 Milwaukee.

LOANS.

Personal, Property, and Salary.

Commonwealth Customers—PAY LESS—for LOANS
COMMONWEALTH'S rate on amounts above $100 is substantially lower than the lawful rate usually charged.
THE personal property which nearly every family owns and the signature of husband and wife enable one to secure any amount up to $300 quickly and easily.
You get the full amount of the loan, and up to 25 months to repay. Interest at the reduced rate is charged only while you keep the money.
Also Salary and Auto Loans.
9—CHICAGO OFFICES—9.
COMMONWEALTH—LOOP. Wab. 8233. 209 S. State. Rm. 600 Republic Bldg.
COMMONWEALTH—NORTH. 4803 Lincoln-av., Rm. 215. Long. 3456.
COMMONWEALTH—ROGERS PARK. 1791 Howard-st., Rm. 212. Rog. Pk. 0754.
COMMONWEALTH—NORTHWEST. 4013 Milwaukee-av., Rm. 307. Ave. 0443.
COMMONWEALTH—WEST. 9 S. Kedzie-av., Rm. 222. Kedzie 1437.
COMMONWEALTH—OAK PARK. 137 Marion-st., Rm. 206. Village 6886.
COMMONWEALTH—SOUTH. 6306 Cottage Gr., R. 305. Hyde Pk. 0604.
COMMONWEALTH—SOUTHWEST. 6314 S. Western, R. 201. Prospect 3130.
COMMONWEALTH—ROSELAND. 11112 S. Mich., R. 220. Pullman 6615.
Commonwealth Loan Co.
BUSINESS ESTABLISHED 1887.

Why pay more than Household's low rate?
Cash loans up to $300 to husbands and wives at reasonable rates. Loans above $100 and up to $300 made at a rate less than the usual small loan rate.
If you are keeping house and can make regular monthly payments, you have all the security needed for a Household loan.
Quick service. Strictly confidential. Husband and wife only need sign. No endorsers. 20 months to repay.
LOOP:
77 W. Washington, 10th floor. State 0151
105 W. Monroe, 5th floor. State 1777
105 W. Madison 14th floor Franklin 0885
ROGERS PARK:
1737 Howard-st., 2d floor Rog. Pk. 8320
WEST:
4010 W. Madison-st., 4th floor. Kedzie 0704
9 S. Kedzie-av. 3d floor Van Buren 0100
CICERO-BERWYN:
6012½ W. 22d-st., 2d floor Cicero 6100
OAK PARK:
1140 Lake-st., 3d floor. Euclid 503
NORTHWEST:
2800 Milwaukee-av., 5th floor. Capitol 3440
4710 Irving Park, 2d floor. Pensacola 4570
NORTH:
1951 Irving Park, 2d floor Buckingham 1006
4753 Broadway, 11th floor. Longbeach 7163
SOUTH:
736 E. 63d-st., 2d floor Fairfax 2839
841 E. 63d-st., 4th floor Plaza 8360
6856 S. Halsted-st., 2d floor. Englewood 5534
SOUTHWEST:
6255 S. Ashland-av., 2d floor Hemlock 4519
2355 W. 63d-st., 2d floor Republic 4472
SOUTH CHICAGO:
9130 Commercial 2d floor So. Chicago 0103
ROSELAND:
11106 S. Michigan, 2d fl. Commodore 3880
HOUSEHOLD Finance Corporation

$25 TO $300
SALARY LOANS
Quick, Confidential Service.
Phone and learn how quick—and how easy you can make a loan here.
PAYMENTS TO SUIT—YOU HAVE THE PRIVILEGE TO REPAY ANY DAY, WEEK OR MONTH TO REDUCE THE COST.
FURNITURE AND AUTO LOANS MADE IF REQUESTED.
LOCAL LOAN CO.
UNDER STATE SUPERVISION.
27 W. WASHINGTON. RANDOLPH 8400
821 W. 63D-ST. ENGLEWOOD 7800
1232 N. ASHLAND. BRUNSWICK 3100
4013 MILWAUKEE. AVENUE 1400
1 N. CRAWFORD. KEDZIE 5900
8 N. OGDEN-AV. HAYMARKET 4700

Personal Finance Says
You can solve any family financial problem with a "PERSONAL" LOAN. Our service is prompt and confidential. The cost is low. SMALL MONTHLY PAYMENTS.
PHONE—WRITE—OR VISIT the nearest PERSONAL office.
CHICAGO—PERSONAL
4554 Broadway, 2d fl. LONgbeach 4082
4770 Lincoln-av., 2d fl. LONgbeach 6357-8
3982 Milwaukee-av., 2d fl. PALisade 0989
4010 W. Madison-st., 2d fl. NEVada 2134
757 W. 79th-st., 2d fl. RADcliffe 8224
841 E. 63d-st., 3d fl. HYDe Park 1472
2403 W. 63d-st., 2d fl. REPublic 7229
OAK PARK—PERSONAL
1040 North-blvd., 2d fl. VILlage 6840
CICERO-BERWYN—PERSONAL
5623 W. 22d-st., 2d fl. CIcero 5202
EVANSTON—PERSONAL
708 Church-st., 2d fl. GREenleaf 6081
Personal Finance Co.

Cash . . . $25 to $300 . . . Salary or Furniture
A quick, dignified transaction giving you the full amount of the loan, at legal rates, with repayment to suit your convenience. Our FRIENDLY LOAN SERVICE has been popular for the past 43 yrs.
CALL—WRITE—OR PHONE.
C. C. ERD
7 S. DEARBORN-ST., ROOM 916. PHONE CENTRAL 4733-34.

SALARY OR FURNITURE LOANS. $10 TO $300. IMPERIAL CREDIT CO., 30 W. Washington-st., 11th floor. Fra. 8924. SOUTH SIDE OFFICE: 6317 S. Halsted-st. 2d floor. ENGLEWOOD 0108.

BUSINESS LOANS
up to $10,000 on the equipment of factories, restaurants, laundries, hotels, rooming houses, etc. Easy time payments. Also loans on accounts receivable. F. BOLAND, 215 W. Randolph. Frank. 1966.

NEED MONEY?
For "PERSONAL" Loans See BACK COVER of the NEW Chicago TELEPHONE BOOK.

Money? Money!
Loans—$25 to $300—Salary or Furniture. T. B. WARD, 8 S. Dearborn Rm. 612. Rand. 2060.

Quick Loans Up to $300.
Salary, Furniture Or Collateral. MASON FINANCIAL CO. 8 S. Dearborn, R. 910. Central 3516.

Household and Salary Loans
$50 TO $300. CHICAGO FINANCE COMPANY. 11 S. La Salle-st., Rm. 1301. Central 1060.

MUSICAL INSTRUMENTS.

Pianos and Players.

CLOSING OUT ALL USED PIANOS AT cost. All makes and styles, $20 up. SCHULTZ PIANO CO. 2255 W. MADISON.

PARTY LOSING HOME OFFERS $1,650 Knabe grd., brown mah., A1 cond., for $350. Wyman's, 604 Republic Bldg., 209 S. State.

NEW $295 SMALLEST SIZE UPRIGHT reduced to $125; payments, $1 weekly. Kimball Factory Salesroom, 2631 W. 26th-st.

RENT A BABY GRAND, $8 A MO.; NEW midgets, $6; semi-midgets, $5; used upr., $2 up. Cable Piano Co., 301 S. Wabash.

USE OF PIANO IN HOME OR STUDIO; 1 hr. daily; No. S. Address C 496, Tribune.

LYON & HEALY PLAY. PIANO, MAHOG. A1 cond.; rea. 4606 S. Union. Boul. 2551.

MACHINERY AND EQUIPMENT.

FOR SALE—ONE CENCO-HYVAC 0.001 MM. vacuum pump, motor and base, complete. Used only two days. Price $50. Address M A 233, Tribune.

OFFICE DEVICES.

MULTIGRAPH, $25; MIMEOGRAPH, $20; dictaphone, $25. 190 N. La Salle. Fra.5234.

USED AUTOMOBILES FOR SALE.

Repossessed Fords-Chevs.
1,000 TO PICK FROM. '29-'31 MODELS. $70 up. '27-'28 MODELS. $20 up.
MAKE YOUR OWN TERMS.
FREE 1932 STATE LICENSE. 90 DAY WRITTEN GUARANTEE. ALWAYS OPEN. YOUR CAR TAKEN AS DOWN PAYMENT. WALTON FINANCE CORP., 940-958 MILWAUKEE-AV.

Fords—500—Chevrolets
500 GUARANTEED CARS REDUCED 40%. $20 CASH, BAL. EASY. No indorsers. '29s-'31s, $75 up. '27-'28s, $25 up. '32 STATE LICENSE FURNISHED. Your car as down payment. Always open. Levy Auto and Finance Co., 724 Milwaukee, Cor.Carpen'r

NOTHING OVER $150

'25 Maxwell Cpe.	$20	'29 Ford Rdstr.	$115
'26 Jordan Sed....	$45	'27 Nash Coach.	125
'26 Hudson Coach	50	'27 Nash Sedan.	145
'26 Marmon 7p.Sed.	55	'29 Durant Coupe	145
'26 Paige Sed. ...	75	'29 Pontiac Sed.	145

SOUTH SIDE NASH USED CAR LOT. **7445 STONY ISLAND**

AUBURN—1931 CUST. DE LUXE SEDAN; 6 wire whls., side mts., metal tire covers; pract. new; $685. Also Auburn '31 Conv. Sedan, fully equip., like new, $595. Terms. 90 day warranty. 7 day driving trial. 4635-37 W. Madison-st.

AUBURN—1930 CONV. SED.; 6 W. WHLS., trunk; wonderful cond.; $45 dn., bal. easy; no endorsers. 5710 Broadway. Longb. 1252.

BUICKS—1930—BUICKS
Model 61 de luxe Brougham; side mounts. Model 57 Sedan, 4 door. Both cars just like new. Must sell at once for best offer. Will trade. LINCOLN PARK BUICK, 2825 N. Halsted.

BUICKS—BUICKS—BUICKS
We have several 5 and 7 pass. sedans, 1927 and 1928 models, from $100 up to $200. Cars have been reconditioned and new tires. 90 day guar. on all cars. 2810 Madison.

BUICK—'31 LIGHT 8, 2 DR. 5 PASS. SED. Positively like new in every way. Cost $1,175. Our price $475. Terms for year. Mr. Collins. 2717 W. Madison-st.

BUICK—64 DE LUXE ROADSTER, 1930; 6 wire whls., spotlights, heater, etc.; $695. Gambill Motor Co., 2230 S. Mich. Cal. 5800.

BUICK—1928 SEDAN, 7 PASS. ....$125. NORTHWEST BUICK CO., 3801 LAWRENCE-AV.

BUICK — 1929 MASTER SEDAN; TIRES and mechanical condition perfect. Bargain, $395. Jas. Levy Motors, 23d and Michigan.

BUICK—LATE 1931 SEDAN, MODEL 8-91. Radio, heater, etc. Moh. 1950. Apt. 411.

CHEV.—'31 CONV. CPE.; LIKE BRAND new; side mts.; trunk rk.; red whls.; $100 dn.; barg. 7424 Stony Island. Pla. 3377.

CHEVROLET—1930 SEDAN, 4 DOOR, LATest black color; bargain for cash, $165. Guaranteed. 2810 W. Madison.

CHEV.—'29 4 DR. SEDAN, $160; TEACHer needs money. Miss Nash. Euclid 1808.

CHRYSLER—'31 IMPERIAL CLOSE CPLD. Sedan; 6 wire whls., fend. wells, trunk; pract. new; $1,295; 90 day warranty; 7 day driving trial; 12 to 24 months to pay. 4635-37 W. Madison-st.

CHRYSLER—8-1932 DE LUXE COUPE, 5 passenger; used so little can't be told from day it left factory; original cost, $1,875; our price for quick sale, $875. Guaranteed. Terms. 2810 Madison.

CHRYSLER—'31 DE LUXE RDSTR., 6 W. w., side mts., rumb. seat, trk. rack, beauty, like new; $525, tms. 4444 Irving Pk.-blvd.

CORD — CONV. PHAETON-SEDAN, 1930; gray finish, blue trimming; 6 w. w., 6 A-1 tires; trunk rack; tire mirrors, wind wings; very fine mechanically; $775. Packard Motor Car Co. of Chicago, 2357 S. Michigan-av. Calumet 7400.

CORD—1931 SEDAN; WHITEWALL TIRES; many extras. Orig. cost, $3,100. Sac. for $675. Finance Co. reposs. 2433 S. Michigan.

FORD—1931 COACH; SPECIAL..........$265
Ford '31 Conv. Coupe..........$100 dn
Ford, '31 Coupe; side mounts.... 95 dn
Ford, '30 Coach; trunk, s. mt. ... 75 dn
Ford, '30 Town Sedan; trunk, s. mt. 90 dn
Ford, '29 Coupe; rumble seat....... 50 dn
GLENN E. HOLMES, Inc., 30 East Lake-st.

FORD 1931 COACH; SPECIAL..........$265
Ford '31 Coupe; side mounts......$95 down
Ford '30 Coach; trunk, s. mt....$75 down
Ford '30 Town Sedn; trunk, s. m..$90 down
GLENN E. HOLMES, INC., 30 East Lake-st.

FORDS—50 LATE '31S, '30S, '29S. ALL models, $85 up. Liberal terms on your old car for down payment. 90 day guar. LITSINGER, 925 W. Jackson. Alw. open.

FORD—1931 TUDOR; LIKE NEW......$235. Ford—'30 Tudor; low mileage.......... 195. Balance to suit. 90 day guarantee. M. J. KELLY, 4445 W. MADISON.

FORD—'29, 4 DOOR SEDAN, EXCELLENT condition; mech. perfect; used week-ends only; need cash, $165. 7228 Calumet.

FORD—'31 TN SED.; TRK. RACK...$365. '31 del. coupe; motor 4,600,000..........$295. Others, $50 up; guar. tms. 2751 W. Madison.

FORD—1930 TOWN SEDAN; EXCEPTIONally clean; very specially priced. Guar. by Chrysler Dealer. 3236 Jackson-blvd.

FORDS—1928 TO 1931, ALL MODELS. PRICED TO SELL AT ONCE. BESSER & SODEN. 1234 MORSE-AV.

FORDS—10 LATE MODEL COUPES. LOOKS and runs like new, $185 each. LAWDER BROS., 6900 VINCENNES-AV.

FORDS—10 LATE 1931 AND 1930 TUDORS In excel. cond. at barg. Terms or trade. LAWDER BROS., 6900 VINCENNES-AV.

FORD—1930 CONV. CABRIOLET; SIDE mts.; spotlt., other extras; $100 down. GLENN E. HOLMES, Inc., 30 West Lake-st.

FORD—1931 STD. COUPE; MOTOR, TIRES and finish A1; $98 dn. 1107 N. Clark.

GRAHAM-PAIGE—1929 SEDAN; SPLENdid running car. Sell cheap. 1107 N. Clark.

HUDSON—'26 COACH; EXCELLENT PAINT, motor, tires; fully eqpd.; must be seen. $65. 2457 S. Michigan-av.

HUPMOBILE—1931 STRAIGHT 8, MODEL H, 5 passenger; 6 wire wheels, 2 fender mounted; Free Wheeling; original cost, $2,295; our price for quick sale, $595. Guaranteed. Terms. 2810 Madison.

HUPMOBILE—LATE '30 C. SEDAN, 8 CYL., 100 h. p. Was $675, now $525. All new tires. See this bargain. $125 dn. Bal. 18 mos. 2234 S. MICHIGAN-AV. Cal. 5810.

LA SALLE—'30 SEDAN; W. WHLS. COST $2,780. Repos. Yours at $865. Your car as dn. pa., bal. 12-24 mos.; 7 days dr. trial. G. N. C. FINANCE CORP., AT CRAWFORD 3939 Washington-blvd.

MARMON—1927 SEDAN; WIRE WHEELS. Perfect mechanical condition. Looks like a new car. Special at $165. Terms. NORTHWEST BUICK COMPANY. 3801 LAWRENCE-AV.

NASH—1930 7 PASSENGER DE LUXE SEdan; twin ignition; 6 wheels, 2 mounted forward; fully equipped and guaranteed; represents new car in every respect; $475. TERMS. 2810 MADISON.

NASH—1930 ADV. 6 BROUGHAM 4 DOOR. Splendid cond., $345; 1-3 down. Tax warrants accepted. Garage, 4440 W. Madison.

NASH—MUST SACRIFICE MY 1928 LIGHT 6 Sedan; 4 door, in excellent cond. Can arrange terms. Call Keystone 3800.

OLDSMOBILE—LATE 1931 DE LUXE SPT. R. S. coupe; 6 w. w., 2 fender mtd.; almost new; $525; terms. 3327 Milwaukee.

PACKARD—1929 STANDARD 8 PHAETON. Rear cowl and windshield; special paint; 32,000 mi.; exc. cond. Has been under insured service continuously. Phone Lake View 8177 eves.

PACKARD—1929 DE LUXE SEDAN, $625. Elegant condition throughout. E-Z Terms. LOGAN SQUARE BUICK, 2463 Milwaukee.

PACKARD—6 1928 SEDAN, LATEST, NEW tires, Duco and chrome. $295; terms., trd. Fitzpatrick, 6555 Cottage Grove, Mid. 4200.

PLYMOUTH — '32 USED DE L. SEDAN; float. power, free whlg., many extras; guar. like new; $385. 2424 Milwaukee-av.

PONTIAC—1931 COACH. PRACT. NEW. Guaranteed. A real buy at $165 down. Community Motors, Inc., 2473 Milwaukee.

PONTIAC—LATE '29 4 DOOR SED. MUST sell. $225. 1011 W. 59th-st., 2d fl. rear.

STUDEBAKER SEDAN.
1930 De Luxe 7 pass. President 8. It's a "State" model with wire wheels, side mounts, and every conceivable extra. It was turned in to us on consignment and ordered sold at once. We priced it unusually low for quick sale. Don't miss this one. Terms. PIERCE-ARROW FACTORY BRANCH, 2246 S. Michigan-av. Calumet 6100.

STUDEBAKER—'31 PRES. 8 CLOSE CPLD. Brome; 6 wire whls., fend. wells, chrome tire covers, trunk; cost $2,677; dr. 60 days; reposs.; sacr. for $975; your car as down pay., bal. 12-24 mos. G. M. S. Finance Co. 4635 Washington-blvd.

STUDEBAKER—LATEST 1931 COMMANDer 8, 5 passenger sedan; radio equipped; free wheeling; original cost $1,895; fully equipped; for quick sale will take $595. Guaranteed. Terms. 2810 Madison.

STUDEBAKER—LATE '31, COMMANDER, 8 cyl., 4 door sedan. Run 5,000 mi.; new car service and guarantee. Sacrifice $575. Terms for year. 2717 W. Madison.

STUDEBAKER—FINE SELECTION OF ALL late models. Lowest prices. Best terms. Studebaker Sales, 26th and Michigan.

STUDEBAKER—'30, COMM. 8, NEED CASH, $300. Mrs. Larkin, 419 S. Taylor, Oak Pk.

STUTZ—1930 SEDAN; WIRE WHLS., SIDE mounts; in perfect cond., $595. 6935 STONY ISLAND. DORCH. 1415.

MOTOR TRUCKS.

FORD, CHEV.—200 TO PICK FROM. THE BEST SELECTIONS IN CHICAGO. All type bodies; 90 day guarantee. LOWEST PRICES—EASIEST TERMS. 940 TO 958 MILWAUKEE.

WHIPPET—'29, SCREEN CANOPY, ¾ TON. Nearly new; Seiberling tires. Original owner. Your car as dn. payment. Bal. $15 per mo. 2234 S. Michigan-av. Cal. 5810.

FORD—1931 PANEL; DUAL WHLS., BDY. 5 ft. wide. Cost $1,085. Must sell at once for $375. 2234 S. Michigan. Cal. 5810.

LA FRANCE REPUBLIC—3 TON TRACTOR and 18 ft. refrig. trailer. Priced very reas. 3830 S. Michigan. Yards 0276.

FORDS, CHEVROLETS, DIAMOND T'S—ALL sizes, any body style; 20 to choose from. H. & W. Motor Co., 827 W. 35th-st.

AUTOCAR—3½ TON DUMP; PNEUMATIC tires; very good condition; real buy. 1716 W. PERSHING-RD. VIR. 0210.

AUTO ACCESSORIES, REPAIRING.

2 GUN HOBART POWER WASHER, STARTing boxes and hose comp.; like new; will sac. 1916 Harrison-st., Evanston.

AUTOMOBILE LOANS.

CASH
In 10 Minutes—No Delay. AUTO AND TRUCK LOANS. $350 to $10,000
CONFIDENTIAL. NO ENDORSERS. 15 Years at Same Location.
WINTER-HIRSCH
1842 S. Michigan-av. CALUMET 4586.
4657 W. Madison-st. ESTEBROOK 3243.
6359 Broadway. Rogers Park 9500. Cor. Devon-Broadway.

BETTER SERVICE
HAS EVER BEEN OUR AIM On Automobile Loans
You may now obtain complete information and make application for a loan or refinance your present notes at any of the 35 Branch offices of the Chicago Motor Club as well as our 5 neighborhood service offices. NO ENDORSERS. LOWER RATE. Established 1919.
Automobile Bonding Co.
11th Floor Chicago Motor Club Bldg. 66 E. South Water-st. Ran. 7990.
4802 N. Western, 2d fl. Lon. 8342.
7850 S. Halsted, 2d fl. Tri. 0807.
6212 Cottage Grove. Hyde Park 9723.
4734 W. Madison. Aus. 3906.
4803 Milwaukee. Pen. 4888.
CHICAGO MOTOR CLUB MEMBERSHIP APPLICATIONS MAY BE HAD AT ALL ABC BRANCHES.

INVESTIGATE!
THE FIRST AUTO BANKERS IN CHICAGO UNDER STATE CONTROL.
COMPARE!
LEGALIZED INTEREST RATES. Supervised and Licensed by the STATE OF ILLINOIS.
DEMAND!
This Guarantee and Protection. No fees. No brokerages. Legal int. only.
LEWIS E. BOWER, AUTO BANKERS SINCE 1912. 1240 S. Mich. 1217 Devon. 59 W. Wacker. 6838 Stony Island. 747 Madison, Oak Park.

BORROW WISELY
AUTO AND TRUCK LOANS, or present notes reduced to easier payments.
WE CHARGE LESS
Majestic Investment Corp.,
105 W. Monroe. Randolph 4364.
6241 Cottage Grove. Dorchester 4561.
5321 W. Madison. Austin 4069.
647 Madison-st., Oak Park. Euclid 1808.

AUTO AND TRUCK LOANS. MOTOR CAR FINANCE CO. 2411 S. Michigan-av. Calumet 7272.

AUTOMOBILES WANTED.

IMMEDIATE CASH.
Will buy or loan on your late model car. See us first for HIGHEST cash prices. 4440 W. MADISON. MANS. 4441.

FORDS AND CHEVROLETS WANTED. HIGHEST CASH PRICES PAID for passenger cars and trucks. 940 to 958 MILWAUKEE. MONROE 3000.

CARS SOLD FOR OWNERS ON COMMISsion basis; quick action; all makes; all models; est. 10 yrs. 3333 Fullerton. Op. eves.

CAN USE 50 CARS AT ONCE— SPOT CASH. BRING THEM IN. C. ZEPP, INC. 2950 Lawrence-av.

WILL PAY HIGHEST CASH PRICE FOR your Ford. Hart Motor, 4611 W. Madison.

WANTED—USED CARS, TRUCKS; HIGHest prices. 7019 S. Halsted. Radcliffe 0989.

WANTED—50 CARS FOR SPOT CASH. Porst Brothers. 5444 Broadway.

WTD.—50 LATE AUTOS FOR CASH. 3327 Milwaukee, at Crawford. Pensacola 4379.

BEST SEDAN $100 WILL BUY. WRITE all facts to Vos. 2148 W. Adams.

MOTOR TRUCKS TO RENT & WANTED.

ATTENTION SHIPPERS — CAN FURN. 2 new tractors and 10 ton trailers for steady haul. Address L X 352, Tribune.

PANEL OR STAKE BODY TRUCKS, ½ TO 1½ ton capacity; for rent without driver. Low rates. Phone WABASH 0602.

HOME FURNISHINGS.

(See Also Household Appliances.)

South Side.

ORIENTAL RUG, 9X12, COST $275. MUST be sac. for only $35 by cple. who have moved to rear of their factory to save rent. 1447 E. 67th-st. Dor. 6267.

CARPETING 5,000 YDS.—SECOND HAND, like new, very reas. Klever Shampay. 4633 Cottage Grove-av. Op. Tues., Thurs., Saturday evenings.

UNCLAIMED STORAGE SALE — 4 ROOMS compl., $99.50; only $15 cash; your own terms. Kessel Bros., 4312 Cottage Grove-av.

CARPET, 50C; WORTH $2.50; RUGS AND furn. cheap. 746 E. 47th-st. Drexel 9060.

North Side.

RUGS—UNCALLED FOR.
Large assort. 9x12 rugs low as ....$7.50. Other high grade rugs at bargain prices. Imperial Rug Cleaners, 2123-33 Lincoln-av. Open daily. Tues., Thurs., Sat. eves. till 9.

2 PC. PARL. SET, $35; COST $200; 9X12 orien. and sm. rugs. 9x12 Amer. rep., $15; 2 bedrm. sets, din. set, etc.; nr. L. Loyola. Studio, O'Carr, 6347 Kenmore-av. She. 7074.

FACTORY SALESMAN WILL SELL HIS Furn. Mart samples way below cost; bedr., liv. r., din. r. sets, occ. pcs. 201 E. Ohio, 2d.

SACRIFICE FOR CASH $50,000 NEW FURN. Parl., bed., din., $29; rugs, $10. Remer Co., 5822 N. Western-av. Open eves. 9; Sun., 5.

BANKRUPT—NEW FURN.; PARL. BEDR., dng. sets, $35; rugs, chairs, bkfst. set, $9; other bargs. Open eves.; Sun. 6542 N.Clark.

West Side.

SACR. NEW FURN.; PARL., BEDRM., DIN. rm. sets, $39; brkft. sets, rugs and sund. tables, chairs. Tufts, 4444 Madison. Op.eves.

HOME FURNISHINGS WANTED.

ATLANTIC 2290.
PHILPOTT'S BUYERS MEAN MONEY TO YOU. See us first. Get more. We are as near as your phone. ARTHUR R. PHILPOTT.

KEDZIE 1300.
Best cash prices for used furn., rugs, stoves, elec. radios. Homan Furn. Prompt Service.

CALL NEVADA 1150 — HIGHEST CASH prices paid for used furn., rugs, stoves, elec. radios; prompt service. Acme Furn.

CALL CRAWFORD 3850 FOR HIGHER cash prices on your furn., rugs, and elec. radio. Prompt serv. Spaulding Furniture Co.

BUS TRANSPORTATION.

NEW YORK, $12.
Detroit, $2.50; St. Louise, $3; L. A., $25. NU WAY TRAVEL SERVICE. 31 E. 12TH-ST. VICTORY 0341.

BUSES EVERYWHERE.
RAILROAD PROTECTION. Union Pacific-Chgo. North Western Stages. 13 S. LA SALLE-ST. STATE 2250.

SOUTHERN LIMITED.
SHORTEST ROUTE SOUTH. PHONE CALUMET 0228.

NEW YORK, $12; DETROIT,$2.50; CLEVEland, $5; St. Louis, $3; Kan. City, $6.50; Cincinnati, $6; Atlanta,$12; Des Moines, $6; Denver, $14. 87 W. Van Buren. Wab. 1702.

Low Excursion Everywhere.
LOOP BUS-AIR DEPOT. 19 N. Clark-st. Randolph 8855.

BOATS, YACHTS, ETC.

26 FT. SPEED BOAT, CHEAP, OR EXCH. car. Weising, Croydon Hotel.

TERMS OF SUBSCRIPTION OF THE TRIBUNE.

Orders for mail subscriptions must be accompanied by remittance to cover.
Rates for Illinois [outside Chicago], Indiana, Iowa, Michigan, and Wisconsin:
Daily, without Sunday, one year, $5.00; six months, $2.50; three months, $1.25; two months, $1.00; one month, 50c.
Daily, with Sunday, one year, $12.50; six months, $6.25; three months, $3.15.
Sunday only, one year $7.50; one month, $1.00.
Rates for subscription in postal zones 3 and 4 [measured from Chicago], outside of Illinois, Indiana, Iowa, Michigan, and Wisconsin:
Daily, without Sunday, one year, $7.50; one month, $1.00.
Sunday only, one year, $7.50; one month, $1.00.
Daily and Sunday, one year, $15.00; one month, $2.00.
Rates for subscription in zones 5, 6, 7 and 8 [measured from Chicago], Canada, Mexico, and foreign:
Daily, without Sunday, one year, $12.00; one month, $1.50.
Sunday only, one year, $7.50; one month, $1.00.
Daily and Sunday, one year, $19.50; one month, $2.50.
Give postoffice address in full, including county and state. Remit by express money order, drafts, or in registered letter at our risk to The Tribune Company, publishers, Tribune Square, Chicago.

MEMBER OF THE ASSOCIATED PRESS.
The Associated Press is exclusively entitled to the use for republication of all news dispatches credited to it or not otherwise credited to this paper, and also to the local news published herein.
All rights of republication of special dispatches herein also are reserved.

Chicago Daily Tribune.
THE WORLD'S GREATEST NEWSPAPER
MONDAY, JULY 25, 1932.

Farmers' National Grain Corporation Wine Deal Bared—German Flyers Reach Western Coast of Greenland

DEBATE PROHIBITION BEFORE DRY ASSEMBLY. Judge Joseph B. David (left), who argued for repeal of the eighteenth amendment, and Prof. Andrew Bruce of Northwestern university, who spoke for drys, at Des Plaines camp meeting grounds. *(Story on page 2.)*

[Acme Photo.]

ON THEIR WAY FROM ICELAND TO GREENLAND. Left to right: Capt. Wolgang von Gronau, Fritz Albrecht and Franz Hack, three of four German flyers, on way to Chicago. *(Story on page 3.)*

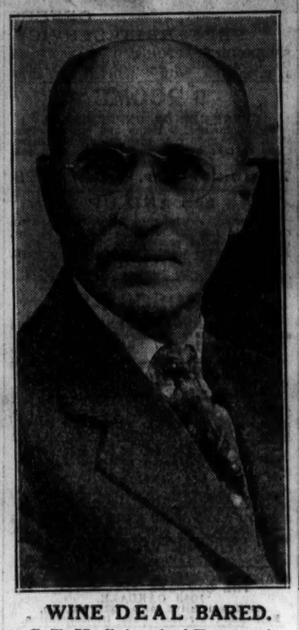

WINE DEAL BARED. C. E. Huff, head of Farmers' National Grain corporation, hit by Board of Trade records. *(Story on page 1.)*

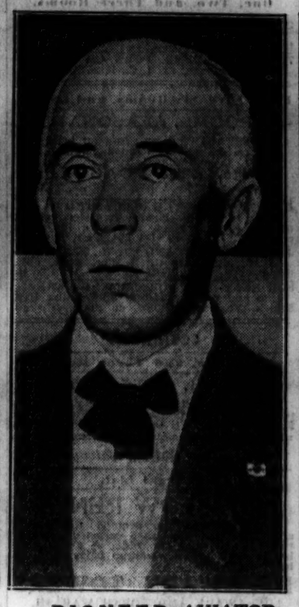

PIONEER AVIATOR DEAD. Albertos Santos-Dumont passes away at his home at Sao Paulo, Brazil. *(Story on page 3.)*

THE PIONEER AVIATOR OF BRAZIL IN ACTION. Albertos Santos-Dumont, who died yesterday, as he appeared circling the Eiffel tower in 1900 in machine that combined features of dirigible and airplane. *(Story on page 2.)*

WIDOW OF SLAIN MAN AND BOARDER HELD. Mrs. Petronelle Kachinskis and Mike Shirma, who were taken to police station after Anton Kachinskis was found killed in his home. Shirma confessed killing Kachinskis, but pleaded self-defense. *(Story on page 7.)*

IS KILLED IN HOME. Anton Kachinskis, who was found slain in home at 2939 West Pershing road. *(Story on page 7.)*

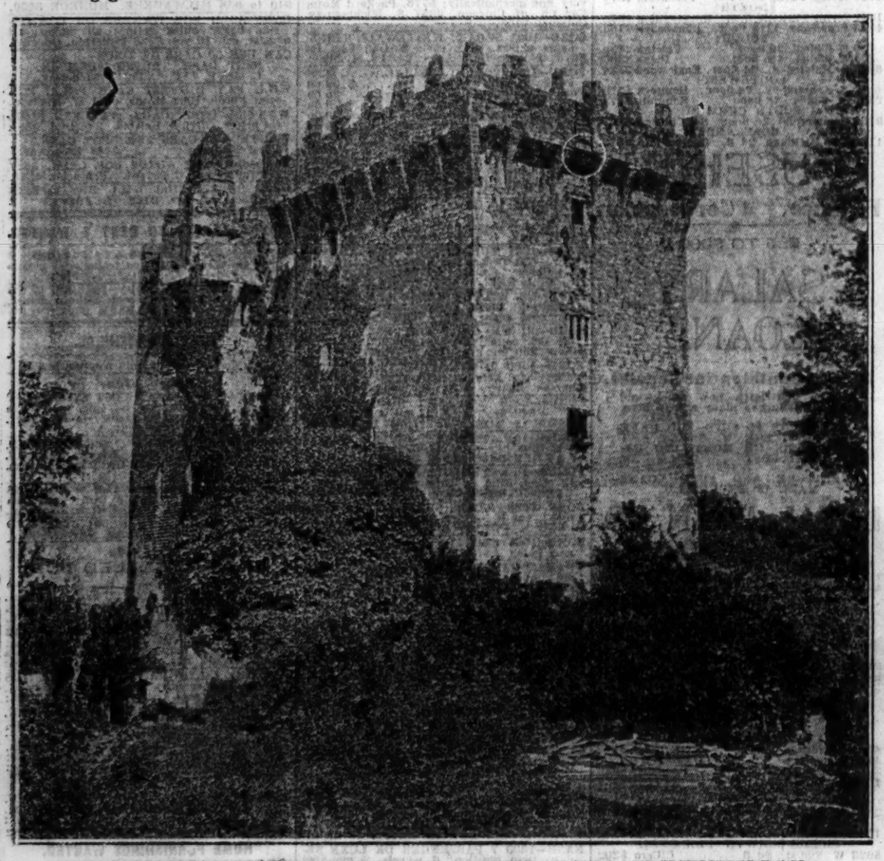

FAMOUS IRISH CASTLE WHICH WAS SCENE OF TRAGEDY YESTERDAY. Blarney castle, near Cork. The circle incloses the famous Blarney stone, its supporting rods, and the aperture through which tourists are lowered by their heels to kiss the stone. James Burke, a young Irishman, tried to kiss the stone unaided and fell to death. *(Story on page 1.)*

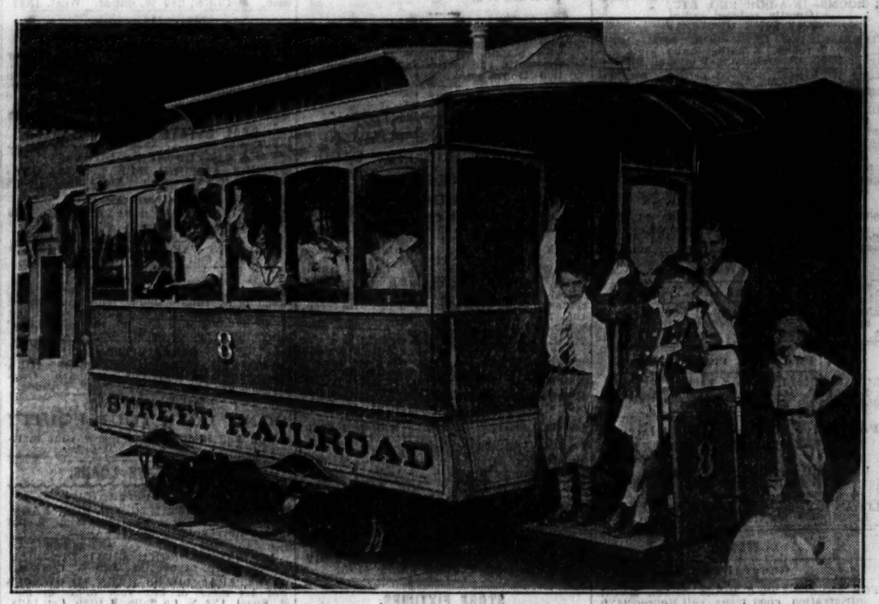

HORSE CAR OF THE VINTAGE OF 1859 AFFORDS AMUSEMENT TO CHILDREN. Playing in ancient vehicle which is on display at Western and Devon avenues, where festival is being held under direction of Ald. James R. Quinn and Joseph Voss, Democratic committeeman of the 50th ward, to celebrate abandoning of one man street cars on Devon avenue. *(Story on page 7.)*

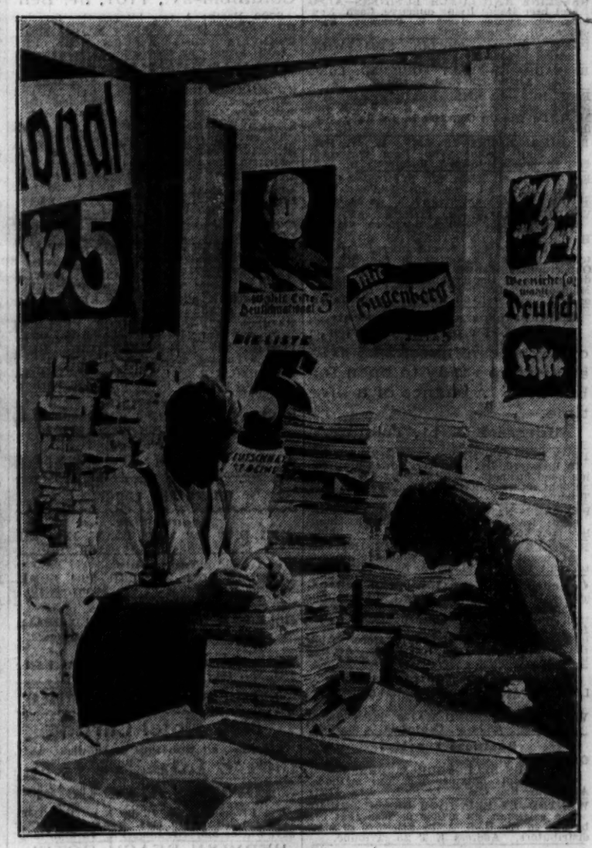

[Acme Photo.]

PREPARING FOR NEXT SUNDAY'S ELECTION. Workers of the Nationalist Peoples' party sending out propaganda to those who will cast their votes in Germany. *(Story on page 1.)*

[TRIBUNE Photo.]

WHERE THE CHANGE IN CITY'S TEMPERATURE WAS NOT NOTICEABLE. Joan Sholl (left) and Margaret Feleman of 4245 Augusta boulevard viewing the palms and other tropical plants in the greenhouse of the Garfield park conservatory yesterday afternoon.

[TRIBUNE Photo.]

MOWS LAWN ON NINETY-SECOND BIRTHDAY. Edward Sharenberg of 5142 Strong street, a veteran of the civil war, gives a demonstration of his activity. *(Story on page 10.)*

[Acme Photo.]

INDIANA FLYER, SAVED FROM JUNGLE AFTER 18 DAYS, TELLS TERRORS. Pilot Clarence McElroy of Medarville, Ind., who arrived at Mexico City yesterday, on stretcher surrounded by rescue party which found him in state of Oaxaca, Mexico, after he had suffered eighteen days after plane crash in which he was hurt and Ray Gordon was killed. *(Story on page 3.)*